F.A.P. RTE.	SECTION	COUNTY	TOTAL SHEETS	SHEET NO.
330	(104R)RS	WILL	216	1
	ILLINOIS	CONTRACT NO. 60V09		

D-91-516-12

STATE OF ILLINOIS
DEPARTMENT OF TRANSPORTATION
DIVISION OF HIGHWAYS

PROPOSED
HIGHWAY PLANS

FAP ROUTE 330: US 45 (96TH AVE/LAGRANGE RD)
0.1 MI. N OF BIRCH AVE. TO 0.1 MI. N OF COLORADO AVE.
SECTION: (104R)RS
RESURFACING (3P)
WILL COUNTY

C-91-516-12

FOR INDEX OF SHEETS, SEE SHEET NO. 2

THE IMPROVEMENT IS LOCATED IN THE VILLAGES OF MOKENA AND FRANKFORT

TRAFFIC DATA

2009 ADT: 36,800
POSTED SPEED LIMIT: 45 MPH

IMPROVEMENT ENDS: STATION 131+75

R 12 E | R 13 E

T 36 N

T 35 N

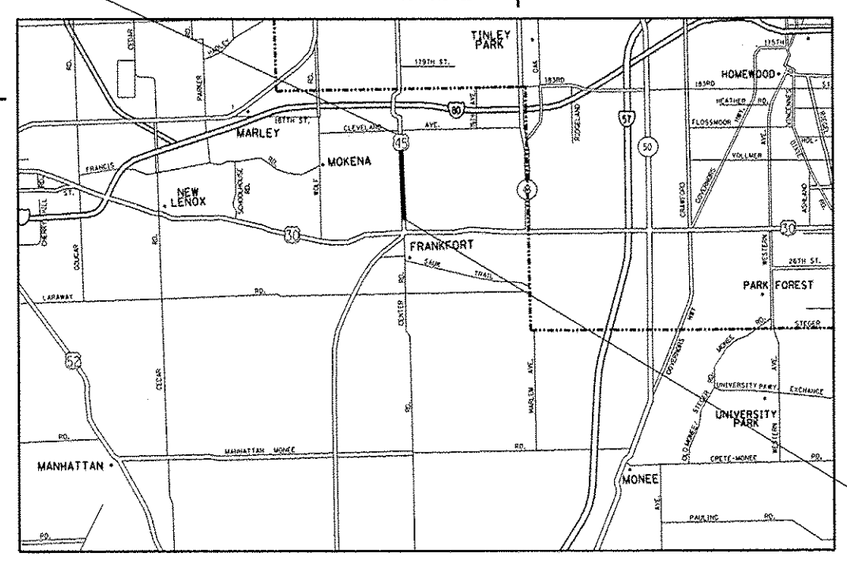

N

IMPROVEMENT BEGINS: STATION 33+68

FRANKFORT TOWNSHIP

LOCATION OF SECTION INDICATED THUS:-

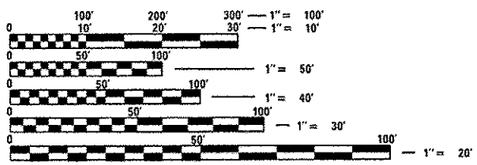

FULL SIZE PLANS HAVE BEEN PREPARED USING STANDARD ENGINEERING SCALES. REDUCED SIZED PLANS WILL NOT CONFORM TO STANDARD SCALES. IN MAKING MEASUREMENTS ON REDUCED PLANS, THE ABOVE SCALES MAY BE USED.

J.U.L.I.E.
JOINT UTILITY LOCATION INFORMATION FOR EXCAVATION
1-800-892-0123
OR 811

STATE OF ILLINOIS
DEPARTMENT OF TRANSPORTATION
DIVISION OF HIGHWAYS

SUBMITTED May 22 20 14
John Baranowski
DEPUTY DIRECTOR OF HIGHWAYS, REGION ENGINEER

June 27 20 14
John D. Baranzelli, P.E. for
acting ENGINEER OF DESIGN AND ENVIRONMENT

June 27 20 14
Omer Osman, P.E. for
DIRECTOR OF HIGHWAYS, CHIEF ENGINEER

PROJECT ENGINEER: ALAIN MIDY (847)221-3056
PROJECT MANAGER: ISSAM RAYYAN (847)705-4178

GROSS & NET LENGTH OF IMPROVEMENT = 9807 FT. = 1.857 MILE

PRINTED BY THE AUTHORITY OF THE STATE OF ILLINOIS

CONTRACT NO. 60V09