F.A. RTE.	SECTION	COUNTY	TOTAL SHEETS	SHEET NO.
749	(15,21-25)I	DOUGLAS	8	1
FED. ROAD DIST. NO.	ILLINOIS	CONTRACT NO. 70733		

STATE OF ILLINOIS
DEPARTMENT OF TRANSPORTATION
DIVISION OF HIGHWAYS

PROPOSED HIGHWAY PLANS

F.A.P. ROUTE 749 (IL 133)
SECTION (15,21-25)I

DOUGLAS COUNTY

C-95-022-08

PATCHING AND DRAINAGE

FOR INDEX OF SHEETS, SEE SHEET NO. 2
FOR SUMMARY OF QUANTITIES, SEE SHEET NO. 4

CURRENT ADT:
F.A 749 (IL133) = 5,000 (2008)

DESIGN DESIGNATION
N/A

D-95-022-08

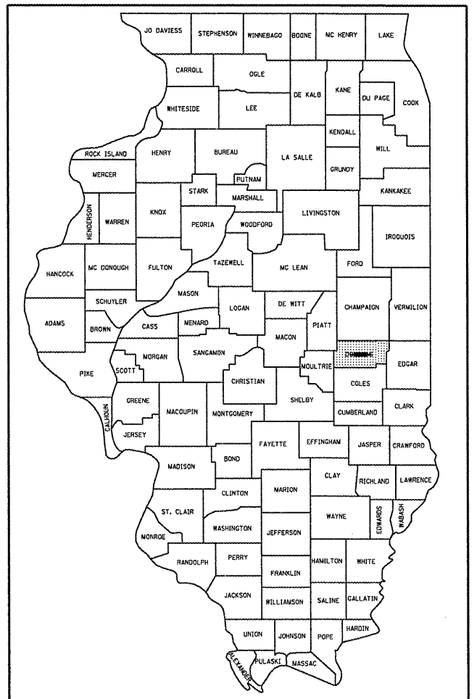

LOCATION OF SECTION INDICATED THUS:-

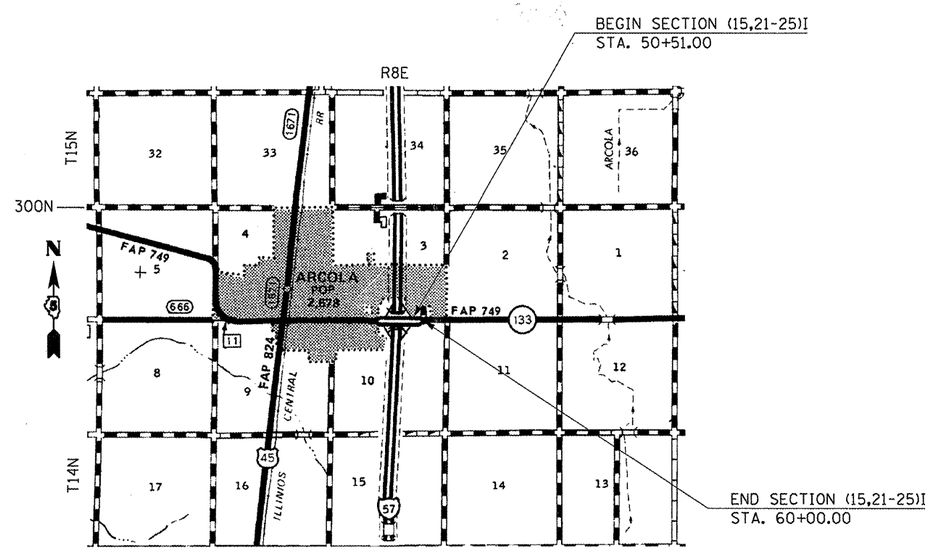

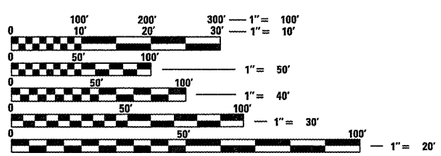

FULL SIZE PLANS HAVE BEEN PREPARED USING STANDARD ENGINEERING SCALES. REDUCED SIZED PLANS WILL NOT CONFORM TO STANDARD SCALES. IN MAKING MEASUREMENTS ON REDUCED PLANS, THE ABOVE SCALES MAY BE USED.

J.U.L.I.E.
JOINT UTILITY LOCATION INFORMATION FOR EXCAVATION
1-800-892-0123
OR 811

PROJECT ENGINEER: KEVIN TRAPP (217)465-4181
SQUAD LEADER: MICHAEL A. LEROY

CONTRACT NO. 70733

TOTAL LENGTH OF SECTION & PROJECT = 480.00 FEET = 0.091 MILES
NET LENGTH OF SECTION & PROJECT = 480.00 FEET = 0.091 MILES

STATE OF ILLINOIS
DEPARTMENT OF TRANSPORTATION
DIVISION OF HIGHWAYS

SUBMITTED July 9 20 08

DEPUTY DIRECTOR OF HIGHWAYS, REGION ENGINEER

August 15, 2008
Eric E. Harms
Interim ENGINEER OF DESIGN AND ENVIRONMENT

August 15, 2008
Christine M. Reed
DIRECTOR OF HIGHWAYS, CHIEF ENGINEER

PRINTED BY THE AUTHORITY OF THE STATE OF ILLINOIS