FOR INDEX OF SHEETS, SEE SHEET NO.2

F.A.U. RTE.	SECTION	COUNTY	TOTAL SHEETS	SHEET NO.
2305	08-00019-00-RS	KANE	18	1
FED. ROAD DIST. NO.	ILLINOIS	FED. AID PROJECT - LAPP		
CONTRACT NO. 63062				

STATE OF ILLINOIS
DEPARTMENT OF TRANSPORTATION
DIVISION OF HIGHWAYS
PLANS FOR PROPOSED
FEDERAL AID HIGHWAY
RESURFACING

WHEELER ROAD - FAU ROUTE 2305
PROJECT NO. M-9003(068)
SECTION NO. 08-00019-00-RS
FROM 9,878 FEET WEST OF ILLINOIS ROUTE 47
TO ILLINOIS ROUTE 47
VILLAGE OF SUGAR GROVE
KANE COUNTY
JOB NO. C-91-520-08

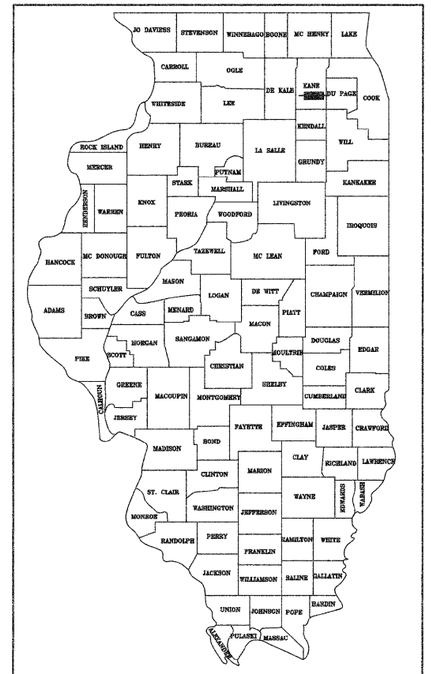

LOCATION OF SECTION INDICATED THUS: –

DESIGN DESIGNATION	
WHEELER ROAD:	MINOR ARTERIAL DESIGN SPEED = 40 M.P.H. POSTED SPEED = 40 M.P.H. ADT(2008) = 900

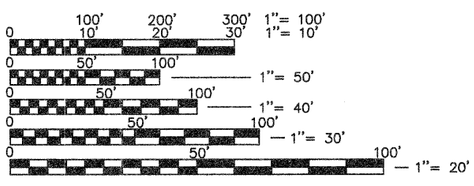

FULL SIZE PLANS HAVE BEEN PREPARED USING STANDARD ENGINEERING SCALES, REDUCED SIZED PLANS WILL NOT CONFORM TO STANDARD SCALES, IN MAKING MEASUREMENTS ON REDUCED PLANS, THE ABOVE SCALES MAY BE USED.

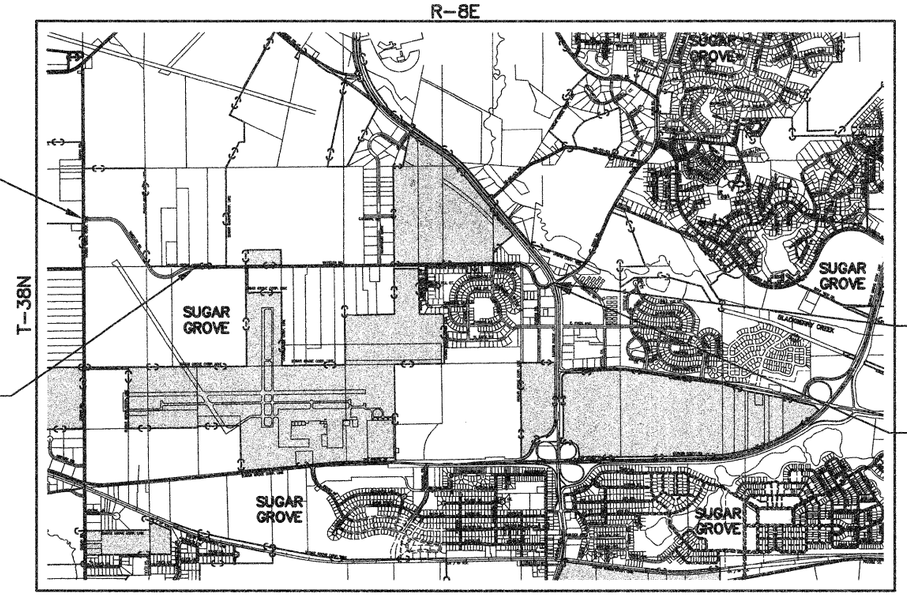

LOCATION MAP (N)
N.T.S.

GROSS LENGTH OF PROJECT = 13,686 FEET (2.59 MILES)
NET LENGTH OF PROJECT = 9,878 FEET (1.87 MILES)

TOPOGRAPHICAL INFORMATION FROM SURVEY BY ENGINEERING ENTERPRISES, INC.

STATE OF ILLINOIS
DEPARTMENT OF TRANSPORTATION
DIVISION OF HIGHWAYS

APPROVED July 15, 2008
Curt Speicher
VILLAGE OF SUGAR GROVE, DIRECTOR OF PUBLIC WORKS

PASSED July 23 2008
Christopher Lint
DISTRICT 1 ENGINEER OF LOCAL ROADS & STREETS

RELEASING FOR BID BASED ON LIMITED REVIEW July 23, 2008
Diane M. O'Keefe
DEPUTY DIRECTOR OF HIGHWAYS, REGION 1 ENGINEER

DATE: JULY 15, 2008
BY: Nathaniel J. Koehneke
NATHANIEL J. KOEHNEKE
LICENSE EXPIRES: NOVEMBER 30, 2009

SEAL

Engineering Enterprises, Inc.
CONSULTING ENGINEERS
52 Wheeler Road
Sugar Grove, Illinois 60554
Phone: (630) 466-9350

J.U.L.I.E.
JOINT UTILITY LOCATION INFORMATION FOR EXCAVATION
1-800-892-0123

CONTRACT 63062

COPYRIGHT © 2008 ENGINEERING ENTERPRISES, INC.

PRINTED BY THE AUTHORITY OF THE STATE OF ILLINOIS

Plotted: July 15, 2008 @ 10:14 AM By: Jim Gates – Tab: 01 Cover (22x34)
CONSULTING ENGINEER: ENGINEERING ENTERPRISES, INC. CONTACT: NATHANIEL J. KOEHNEKE (630)-466-9350 FIELD ENGINEER: MARILIN SOLOMON (847) 705-4407
Path: H:\SGXPROJ\SG08025\DWG\DWG FINAL ENG\SG08025-CVR