

PART OF THE NE 14 OF SECTION 18, T2N, R9W, OF THE 3RD PM, ST. CLAIR COUNTY, ILLINOIS

10-18-08

ILLINOIS CITY

RECORDED JULY 2, 1825

IN BOOK OF DEEDS "E" PAGES 301&302



PROP. CURVE PEDBRG-1
 PI STA. = 22+78.55
 Δ = 89° 21' 01" (RT)
 T = 36.58'
 L = 57.70'
 R = 37.00'
 C = 52.03'
 CB = S 89° 10' 24" E
 P.C. STA = 22+41.97
 P.T. STA = 22+99.67

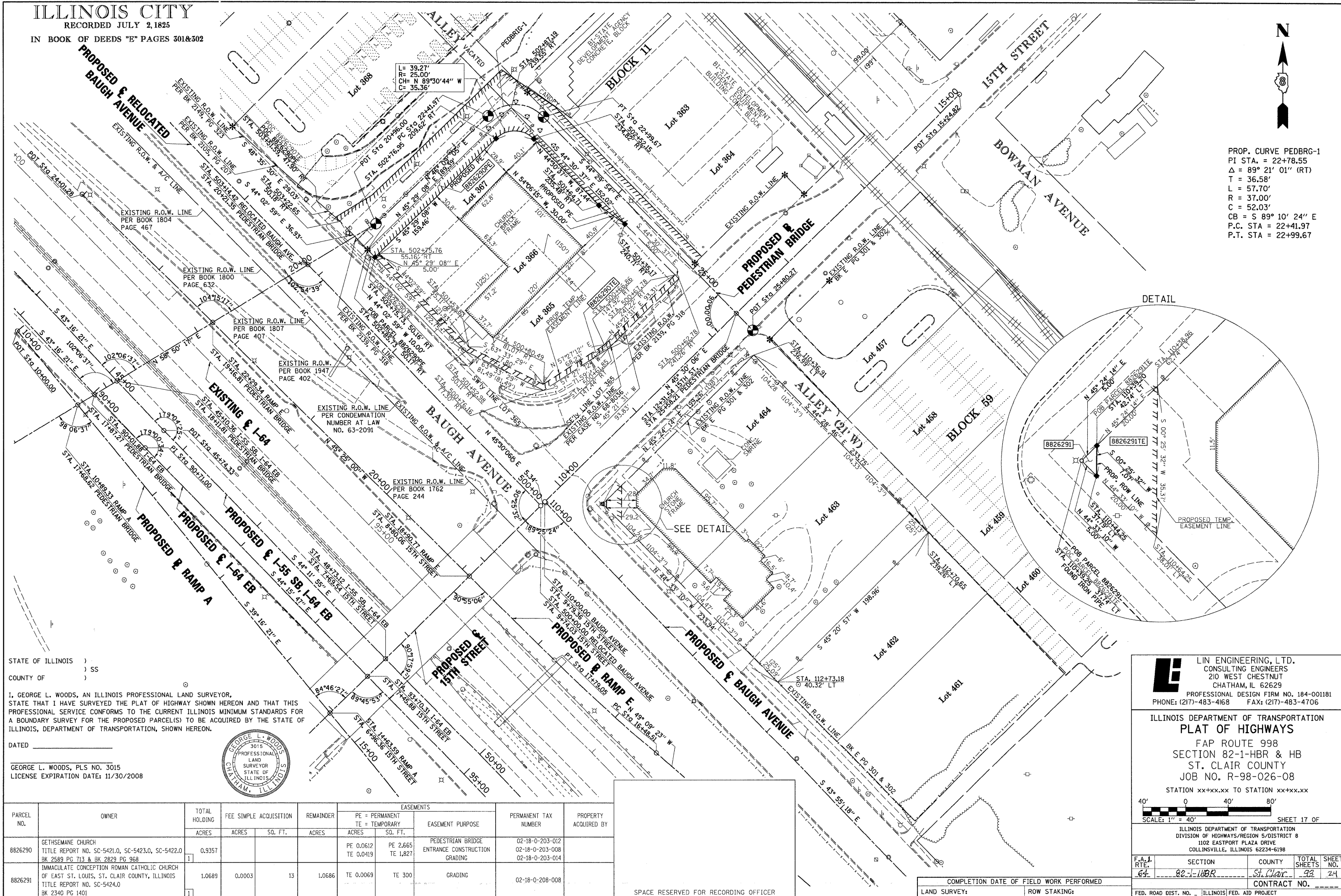

STATE OF ILLINOIS)
) SS
 COUNTY OF)

I, GEORGE L. WOODS, AN ILLINOIS PROFESSIONAL LAND SURVEYOR, STATE THAT I HAVE SURVEYED THE PLAT OF HIGHWAY SHOWN HEREON AND THAT THIS PROFESSIONAL SERVICE CONFORMS TO THE CURRENT ILLINOIS MINIMUM STANDARDS FOR A BOUNDARY SURVEY FOR THE PROPOSED PARCEL(S) TO BE ACQUIRED BY THE STATE OF ILLINOIS, DEPARTMENT OF TRANSPORTATION, SHOWN HEREON.

DATED _____

GEORGE L. WOODS, PLS. NO. 3015
 LICENSE EXPIRATION DATE: 11/30/2008

PARCEL NO.	OWNER	TOTAL HOLDING ACRES	FEE SIMPLE ACQUISITION ACRES	REMAINDER SO. FT.	EASEMENTS		PERMANENT TAX NUMBER	PROPERTY ACQUIRED BY
					PE = PERMANENT ACRES	TE = TEMPORARY SO. FT.		
8826290	GETHSEMANE CHURCH TITLE REPORT NO. SC-5421.0, SC-5423.0, SC-5422.0 BK 2589 PG 713 & BK 2829 PG 968	0.9357			PE 0.0612 TE 0.0419	PE 2.665 TE 1.827	02-18-0-203-012 02-18-0-203-008 02-18-0-203-014	
8826291	IMMACULATE CONCEPTION ROMAN CATHOLIC CHURCH OF EAST ST. LOUIS, ST. CLAIR COUNTY, ILLINOIS TITLE REPORT NO. SC-5424.0 BK 2340 PG 1401	1.0689	0.0003	13	TE 0.0069	TE 300	02-18-0-208-008	

SPACE RESERVED FOR RECORDING OFFICER

Lin Engineering, Ltd.
 CONSULTING ENGINEERS
 210 WEST CHESTNUT
 CHATHAM, IL 62629
 PROFESSIONAL DESIGN FIRM NO. 184-001181
 PHONE: (217)-483-4168 FAX: (217)-483-4706

ILLINOIS DEPARTMENT OF TRANSPORTATION
PLAT OF HIGHWAYS
 FAP ROUTE 998
 SECTION 82-1-HBR & HB
 ST. CLAIR COUNTY
 JOB NO. R-98-026-08
 STATION xx+xx.xx TO STATION xx+xx.xx

SCALE: 1" = 40'

SHEET 17 OF

ILLINOIS DEPARTMENT OF TRANSPORTATION
 DIVISION OF HIGHWAYS/REGION 5/DISTRICT 8
 1102 EASTPORT PLAZA DRIVE
 COLLINGSVILLE, ILLINOIS 62234-6198

F.A.J. RTE. 64	SECTION 82-1-HBR	COUNTY St. Clair	TOTAL SHEETS 93	SHEET NO. 24
COMPLETION DATE OF FIELD WORK PERFORMED			CONTRACT NO.	
LAND SURVEY:	ROW STAKING:	FED. ROAD DIST. NO. - ILLINOIS FED. AID PROJECT		