F.A. RTE.	SECTION	COUNTY	TOTAL SHEETS	SHEET NO.
VAR.	*	**	18	1
FED. ROAD DIST. NO.	ILLINOIS	CONTRACT NO. 70713		

* D5 SCOUR MITIGATION 2009-2
** EDGAR & VERMILION

D-95-027-09

STATE OF ILLINOIS
DEPARTMENT OF TRANSPORTATION
DIVISION OF HIGHWAYS

PROPOSED
HIGHWAY PLANS

F.A.P. 332, 323, 709 **ROUTES** U.S. 150/IL1, U.S. 36, U.S. 136

SECTION: D5 SCOUR MITIGATION 2009–2
EDGAR & VERMILION COUNTIES

C–95–027–09

VARIOUS DISTRICT WIDE SCOUR MITIGATION

S.N. 023–0003
F.A.P. 332 OVER BROUILLETTS CREEK
LOCATION #1

S.N. 023–0007
F.A.P. 323 OVER BROUILLETTS CREEK
LOCATION #2

S.N. 092–0034
F.A.P. 332 OVER THE NORTH FORK OF THE VERMILION RIVER
LOCATION #3

S.N. 092–0058
F.A.P. 709 OVER THE MIDDLE FORK OF THE VERMILION RIVER
LOCATION #4

1 REVISED 8/31/09

FOR LOCATION MAPS SEE SHEET NO. 2 AND 3
FOR INDEX OF SHEETS, SEE SHEET NO. 4
FOR SUMMARY OF QUANTITIES, SEE SHEET NO. 5

CURRENT ADT / DESIGN ADT

CURRENT ADT: 4,000 (2007) – LOCATION #1

CURRENT ADT: 1,550 (2007) – LOCATION #2

CURRENT ADT: 5,400 (2007) – LOCATION #3

CURRENT ADT: 1,900 (2007) – LOCATION #4

DESIGN DESIGNATION
N.A.

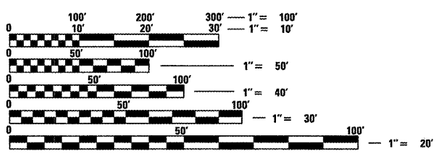

FULL SIZE PLANS HAVE BEEN PREPARED USING STANDARD ENGINEERING SCALES. REDUCED SIZED PLANS WILL NOT CONFORM TO STANDARD SCALES. IN MAKING MEASUREMENTS ON REDUCED PLANS, THE ABOVE SCALES MAY BE USED.

J.U.L.I.E.
JOINT UTILITY LOCATION INFORMATION FOR EXCAVATION
1–800–892–0123
OR 811

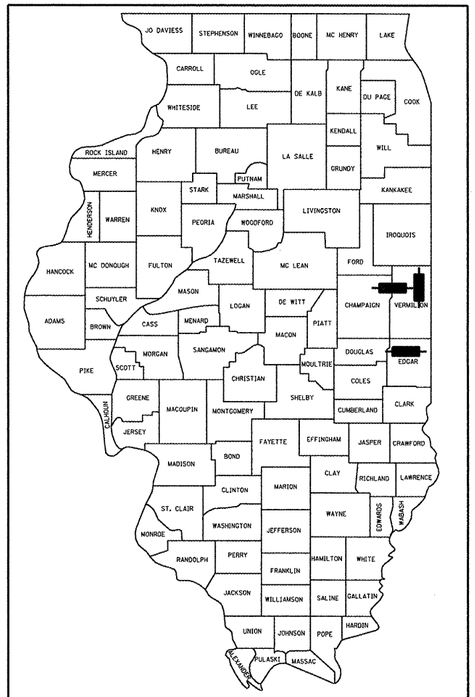

LOCATION OF SECTION INDICATED THUS:– ▬

STATE OF ILLINOIS
DEPARTMENT OF TRANSPORTATION
DIVISION OF HIGHWAYS

SUBMITTED August 26 20 09
Joseph E. Lowe jr
DEPUTY DIRECTOR OF HIGHWAYS, REGION 3 ENGINEER

August 14, 20 09
Charles J. Indermuehle
ENGINEER OF DESIGN AND ENVIRONMENT

August 14, 20 09
Christine M. Reed
DIRECTOR OF HIGHWAYS, CHIEF ENGINEER

PRINTED BY THE AUTHORITY OF THE STATE OF ILLINOIS

PROJECT ENGINEER: TIM BRANDENBURG
SQUAD LEADER: EURNIE D. GARVER
DESIGNER: BRIAN J. HOGAN
CONTRACT NO. 70713

TOTAL LENGTH OF SECTION & PROJECT = N.A.
NET LENGTH OF SECTION & PROJECT = N.A.

c:\pw_work\PWIDOT\CEARLOCKJD\d6124620\d570713-plan.dgn