

PART OF THE NW 1/4 OF SEC. 25 AND PART OF THE NE 1/4 OF SEC. 26, TWP. 36 N., R. 9 E. OF THE 3RD. P.M., IN WILL COUNTY, ILLINOIS.

LEGEND

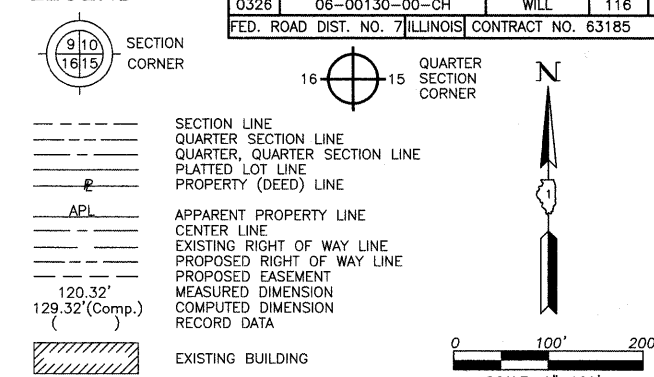

F.A.U. RTE.	SECTION	COUNTY	TOTAL SHEETS	SHEET NO.
0326	06-00130-00-CH	WILL	116	51

FED. ROAD DIST. NO. 7 ILLINOIS CONTRACT NO. 63185

Bearings and Coordinates are referenced to the Illinois State Plane H.A.R.N. Coordinate System, NAD83 (1999 Adjustment), East Zone, according to G.P.S. observations.

- IRON PIPE OR ROD FOUND ⊕ "MAG" NAIL SET
- + CUT CROSS FOUND OR SET ● 5/8" REBAR SET
- T1 THESE STAKES REFERENCE FOUND OR SET MONUMENTATION. SET 5/8 INCH IRON ROD FLUSH WITH GROUND TO TIE FOUND IRON STAKE. IDENTIFIED BY COLORED PLASTIC CAP BEARING SURVEYORS REGISTRATION NUMBER.
- BT1 THESE STAKES, IN CULTIVATED AREAS, REFERENCE FOUND OR SET MONUMENTATION. BURIED 5/8 INCH IRON ROD 20 INCHES BELOW GROUND TO TIE FOUND IRON STAKE. IDENTIFIED BY COLORED PLASTIC CAP BEARING SURVEYORS REGISTRATION NUMBER.
- STAKING OF PROPOSED RIGHT OF WAY. SET DIVISION OF HIGHWAYS SURVEY MARKER TO MONUMENT THE POSITION SHOWN. IDENTIFIED BY INSCRIPTION DATA AND SURVEYORS REGISTRATION NUMBER.
- M STAKING OF PROPOSED RIGHT OF WAY IN CULTIVATED AREAS. BURIED 5/8 INCH METAL ROD 20 INCHES BELOW GROUND TO MARK FUTURE SURVEY MARKER POSITION IDENTIFIED BY COLORED PLASTIC CAP BEARING SURVEYORS REGISTRATION NUMBER.
- ⊙ PERMANENT SURVEY MARKER, I.D.O.T STD 2135 (TO BE SET BY OTHERS)
- RIGHT OF WAY STAKING PROPOSED TO BE SET.

STATE OF ILLINOIS }
 COUNTY OF LAKE } SS

THIS IS TO CERTIFY THAT WE, JORGENSEN & ASSOCIATES, INC., AN ILLINOIS PROFESSIONAL DESIGN FIRM LAND SURVEYING CORPORATION, NUMBER 184-2771, HAVE SURVEYED THE PLAT OF HIGHWAYS SHOWN HEREON BETWEEN SECTION 25, TOWNSHIP 36N., RANGE 9E. AND SECTION 26, TOWNSHIP 36N., RANGE 9E., OF THE THIRD PRINCIPAL MERIDIAN, WILL COUNTY, THAT THE SURVEY IS TRUE AND COMPLETE AS SHOWN TO THE BEST OF MY KNOWLEDGE AND BELIEF, THAT THE PLAT CORRECTLY REPRESENTS SAID SURVEY, THAT ALL MONUMENTS FOUND AND ESTABLISHED ARE OF PERMANENT QUALITY AND OCCUPY THE POSITIONS SHOWN THEREON AND THAT THE MONUMENTS ARE SUFFICIENT TO ENABLE THE SURVEY TO BE RETRACED. MADE FOR THE DEPARTMENT OF TRANSPORTATION, STATE OF ILLINOIS.

DATED AT LAKE VILLA, ILLINOIS THIS _____ DAY OF _____ 20____ A.D.

 PRESIDENT
 ILLINOIS PROFESSIONAL LAND SURVEYOR NO. 35-2797
 LICENSE EXPIRATION DATE: NOVEMBER 30, 2008
 THIS PROFESSIONAL SERVICE CONFORMS TO THE CURRENT ILLINOIS MINIMUM STANDARDS FOR A BOUNDARY SURVEY.

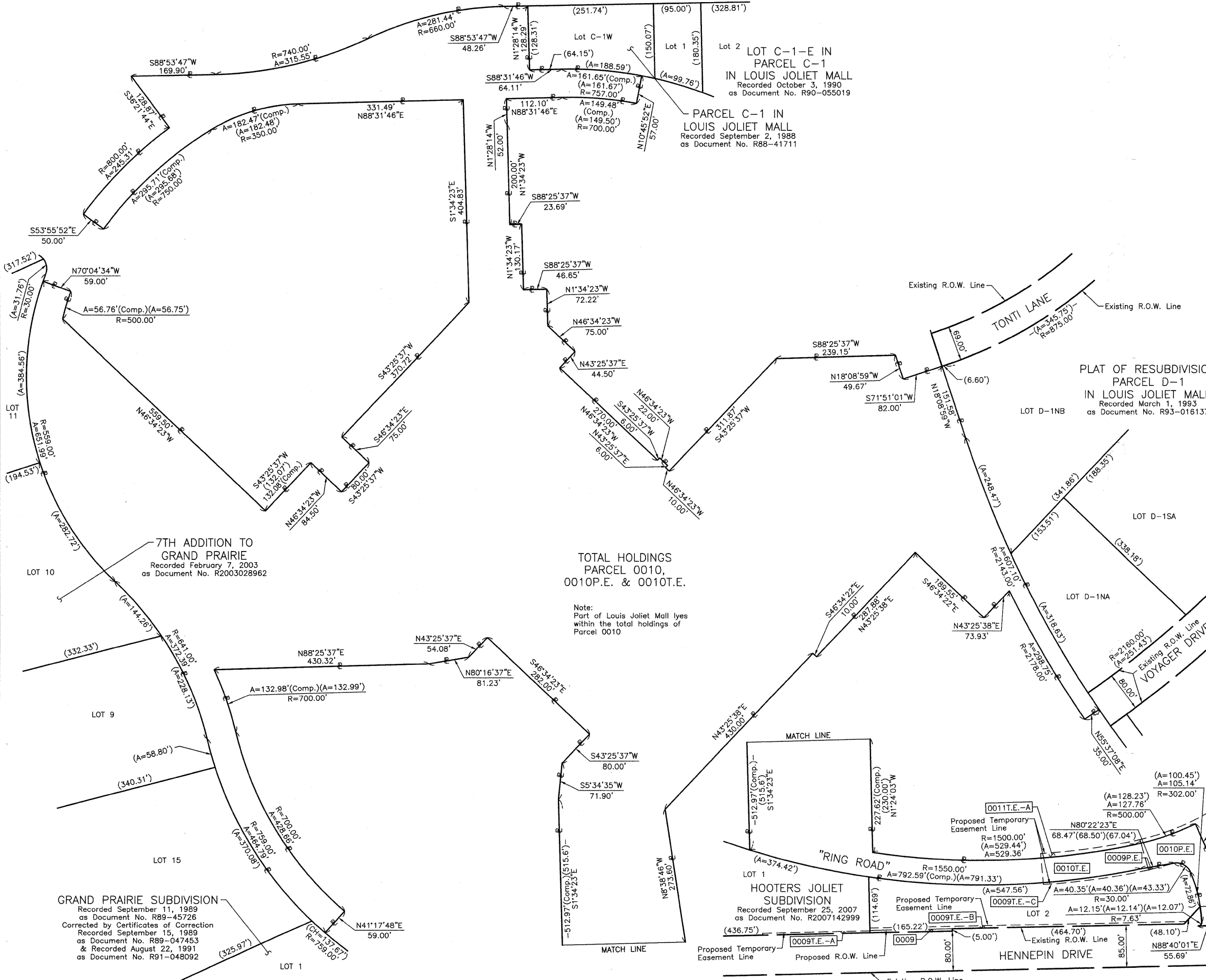

GRAND PRAIRIE SUBDIVISION
 Recorded September 11, 1989
 as Document No. R89-45726
 Corrected by Certificates of Correction
 Recorded September 15, 1989
 as Document No. R89-047453
 & Recorded August 22, 1991
 as Document No. R91-048092

7TH ADDITION TO GRAND PRAIRIE
 Recorded February 7, 2003
 as Document No. R2003028962

TOTAL HOLDINGS PARCEL 0010, 0010P.E. & 0010T.E.

Note:
 Part of Louis Joliet Mall lies within the total holdings of Parcel 0010

HOOTERS JOLIET SUBDIVISION
 Recorded September 25, 2007
 as Document No. R2007142999

PLAT OF RESUBDIVISION PARCEL D-1 IN LOUIS JOLIET MALL
 Recorded March 1, 1993
 as Document No. R93-016137

JORGENSEN & ASSOCIATES, INC.
 120 PARK AVENUE
 LAKE VILLA, ILLINOIS 60046
 (847) 356-3371

PLAT OF HIGHWAYS STATE OF ILLINOIS
 DEPARTMENT OF TRANSPORTATION
 F.A.U. 0326 (ESSINGTON ROAD AT HENNEPIN DRIVE)
 SECTION 06-00130-00-CH WILL COUNTY
 PROJECT JOB NO. R-55-001-97
 STATION NONE TO STATION
 SCALE: 1"=100'

BUREAU OF LAND ACQUISITION
 201 WEST CENTER COURT
 SCHAUMBURG, ILLINOIS 60196

REVISION DATE _____ REVISION _____ MADE BY _____