

PART OF THE NW 1/4 OF SEC. 25 AND PART OF THE NE 1/4 OF SEC. 26, TWP. 36 N., R. 9 E. OF THE 3RD. P.M., IN WILL COUNTY, ILLINOIS.

NOTE: SURFACE COORDINATES ARE SHOWN.

COORDINATE TABLE			
STATION	OFFSET	NORTH	EAST
109+25.75	46.00' Lt.	1,787,105.434	1,031,038.444
109+53.54	41.00' Lt.	1,787,101.082	1,031,066.341
109+78.43	39.00' Rt.	1,787,021.683	1,031,093.080
110+09.23	41.00' Lt.	1,787,102.378	1,031,122.016
110+09.23	42.48' Lt.	1,787,103.857	1,031,121.980
110+58.43	39.00' Rt.	1,787,023.544	1,031,173.060
110+67.14	41.00' Lt.	1,787,103.725	1,031,179.910
142+43.40	0.12' Lt.	1,786,961.078	1,031,134.929
143+93.62	39.67' Rt.	1,787,113.246	1,031,169.689
143+94.52	56.33' Lt.	1,787,109.060	1,031,073.778
144+20.15	40.06' Rt.	1,787,143.432	1,031,167.097
144+26.20	7.72' Lt.	1,787,142.301	1,031,118.915
144+34.85	55.44' Lt.	1,787,141.167	1,031,070.596
145+20.69	46.49' Rt.	1,787,254.062	1,031,136.674
145+22.68	49.30' Lt.	1,787,211.161	1,031,051.008
145+24.99	0.98' Lt.	1,787,235.731	1,031,092.679
145+48.36	73.24' Rt.	1,787,291.013	1,031,147.434
145+52.36	103.10' Rt.	1,787,308.478	1,031,171.993
145+53.92	69.82' Lt.	1,787,229.236	1,031,018.288
145+70.60	120.63' Lt.	1,787,220.293	1,030,965.567
145+74.97	193.85' Rt.	1,787,370.788	1,031,241.725
145+75.27	134.88' Lt.	1,787,217.785	1,030,950.782
146+04.51	4.77' Rt.	1,787,308.764	1,031,060.689
146+18.74	93.95' Rt.	1,787,362.928	1,031,132.943

COORDINATE TABLE			
STATION	OFFSET	NORTH	EAST
146+20.34	110.03' Lt.	1,787,269.237	1,030,951.749
146+23.37	121.23' Lt.	1,787,266.700	1,030,940.422
146+27.81	108.44' Lt.	1,787,276.592	1,030,949.673
146+40.95	320.60' Lt.	1,787,189.299	1,030,755.856
146+41.62	320.21' Rt.	1,787,488.666	1,031,322.442
146+87.11	301.36' Lt.	1,787,239.098	1,030,751.359
146+92.16	282.45' Rt.	1,787,515.771	1,031,265.473
146+95.56	297.84' Lt.	1,787,248.220	1,030,750.535

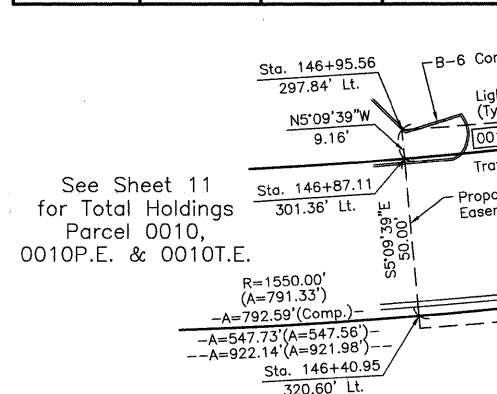

Schedule of Ties		
Point Number	Tie to point	Tie Distance (feet)
1	T1	22.29
	T2	26.19
	T3	39.32
2	T1	34.67
	T2	19.54
	T3	18.91
3	T1	12.30
	T2	26.83
	T3	41.70
4	T1	24.20
	T2	20.45
	T3	25.65
5	T1	14.37
	T2	9.92
	T3	7.99

T1, T2 & T3 to Point Nos. 4 & 5 are "MAG" Nails (Set) in Bituminous Parking Lot.

PARCEL NUMBER	OWNER	TOTAL HOLDINGS ACRES	PART TAKEN ACRES	AREA IN EXISTING R.O.W. ACRES	REMAINDER AREA ACRES	EASEMENT AREA ACRES	EASEMENT PURPOSE	PERMANENT INDEX NUMBER	PROPERTY ACQUIRED BY
0010 0010P.E. 0010T.E.	Louis Joliet Shoppingtown L.P., a Delaware Limited Partnership	32.604	0.044	N/A	32.560	P.E.=0.278 T.E.=0.238	Highway Purposes Construction Purposes	06-03-26-200-006	
0011 0011P.E. 0011T.E.-A 0011T.E.-B	American National Bank and Trust Company of Chicago (or its successor) as Trustee under Trust Agreement dated April 11, 1972 known as Trust No. 76639	16.732	0.045	N/A	16.687	P.E.=0.312 T.E.=A=0.038 T.E.=B=0.335	Highway Purposes Construction Purposes	06-03-26-200-007	

See Sheet 10 for Total Holdings Parcel 0011, 0011P.E. & 0011T.E.-A & B

See Sheet 11 for Total Holdings Parcel 0010, 0010P.E. & 0010T.E.

See Sheet 6 for Parcel 0009, 0009P.E. & 0009T.E.-A, B & C

See Sheet 5 for Parcel 0008, 0008P.E. & 0008T.E.

See Sheet 9 for Parcel 0007, 0007P.E. & 0007T.E.

See Sheet 4 for Parcel 0004, 0004P.E. & 0004T.E.

See Sheet 3 for Parcel 0003, 0003P.E. & 0003T.E.

See Sheet 2 for Parcel 0002, 0002P.E. & 0002T.E.

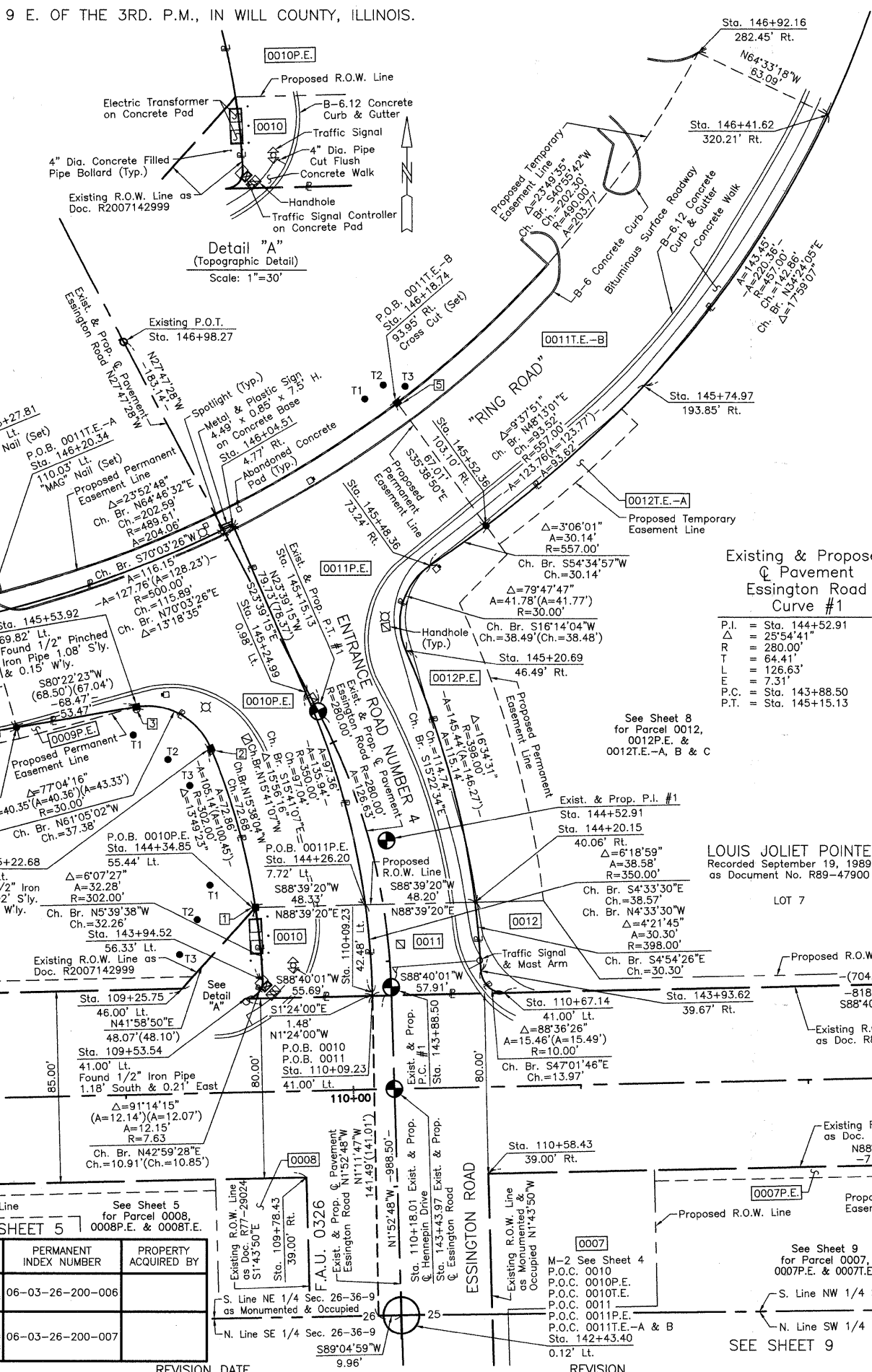

LEGEND

- SECTION CORNER
- SECTION LINE
- QUARTER SECTION LINE
- QUARTER, QUARTER SECTION LINE
- PLATTED LOT LINE
- PROPERTY (DEED) LINE
- APL APPARENT PROPERTY LINE
- CENTER LINE
- EXISTING RIGHT OF WAY LINE
- PROPOSED RIGHT OF WAY LINE
- PROPOSED EASEMENT
- MEASURED DIMENSION
- COMPUTED DIMENSION
- RECORD DATA
- EXISTING BUILDING

Bearings and Coordinates are referenced to the Illinois State Plane H.A.R.N. Coordinate System, NAD83 (1999 Adjustment), East Zone, according to G.P.S. observations.

0 IRON PIPE OR ROD FOUND ⊕ "MAG" NAIL SET
 + CUT CROSS FOUND OR SET ⊕ 5/8" REBAR SET
 ● T1 THESE STAKES REFERENCE FOUND OR SET MONUMENTATION. SET 5/8 INCH IRON ROD FLUSH WITH GROUND TO THE FOUND IRON STAKE. IDENTIFIED BY COLORED PLASTIC CAP BEARING SURVEYORS REGISTRATION NUMBER.
 ● BT1 THESE STAKES, IN CULTIVATED AREAS, REFERENCE FOUND OR SET MONUMENTATION. BURIED 5/8 INCH IRON ROD 20 INCHES BELOW GROUND TO THE FOUND IRON STAKE. IDENTIFIED BY COLORED PLASTIC CAP BEARING SURVEYORS REGISTRATION NUMBER.
 ■ STAKING OF PROPOSED RIGHT OF WAY. SET DIVISION OF HIGHWAYS SURVEY MARKER TO MONUMENT THE POSITION SHOWN. IDENTIFIED BY INSCRIPTION DATA AND SURVEYORS REGISTRATION NUMBER.
 ■ M STAKING OF PROPOSED RIGHT OF WAY IN CULTIVATED AREAS. BURIED 5/8 INCH METAL ROD 20 INCHES BELOW GROUND TO MARK FUTURE SURVEY MARKER POSITION IDENTIFIED BY COLORED PLASTIC CAP BEARING SURVEYORS REGISTRATION NUMBER.
 ⊙ PERMANENT SURVEY MARKER, I.D.O.T STD 2135 (TO BE SET BY OTHERS)
 □ RIGHT OF WAY STAKING PROPOSED TO BE SET.

STATE OF ILLINOIS }
 COUNTY OF LAKE } SS

THIS IS TO CERTIFY THAT WE, JORGENSEN & ASSOCIATES, INC., AN ILLINOIS PROFESSIONAL DESIGN FIRM LAND SURVEYING CORPORATION, NUMBER 184-2771, HAVE SURVEYED THE PLAT OF HIGHWAYS SHOWN HEREON BETWEEN SECTION 25, TOWNSHIP 36N., RANGE 9E. AND SECTION 26, TOWNSHIP 36N., RANGE 9E., OF THE THIRD PRINCIPAL MERIDIAN, WILL COUNTY, THAT THE SURVEY IS TRUE AND COMPLETE AS SHOWN TO THE BEST OF MY KNOWLEDGE AND BELIEF, THAT THE PLAT CORRECTLY REPRESENTS SAID SURVEY, THAT ALL MONUMENTS FOUND AND ESTABLISHED ARE OF PERMANENT QUALITY AND OCCUPY THE POSITIONS SHOWN THEREON AND THAT THE MONUMENTS ARE SUFFICIENT TO ENABLE THE SURVEY TO BE RETRACED. MADE FOR THE DEPARTMENT OF TRANSPORTATION, STATE OF ILLINOIS.

DATED AT LAKE VILLA, ILLINOIS THIS _____ DAY OF _____ 20____ A.D.

LOUIS JOLIET POINTE
 Recorded September 19, 1989
 as Document No. R89-47900

JORGENSEN & ASSOCIATES, INC.
 120 PARK AVENUE
 LAKE VILLA, ILLINOIS 60046 SHEET 1 IS A COVER SHEET AND IS NOT RECORDED.
 (847) 356-3371

EXISTING R.O.W. RECORDED INFORMATION

Parcel	Document No.	Date Recorded
0010	R2007142999	September 25, 2007
0010	R83-15542	June 7, 1983
0011	R83-15542	June 7, 1983
----	R77-29024	August 10, 1977
----	R83-15542	June 7, 1983

PLAT OF HIGHWAYS
 STATE OF ILLINOIS
 DEPARTMENT OF TRANSPORTATION
 F.A.U. 0326 (ESSINGTON ROAD AT HENNEPIN DRIVE)
 SECTION 06-00130-00-CH WILL COUNTY
 PROJECT JOB NO. R-55-001-97
 STATION 106+00 TO STATION 112+00 HENNEPIN DRIVE
 STATION 142+00 TO STATION 147+00 ESSINGTON ROAD
 SCALE: 1"=30'

BUREAU OF LAND ACQUISITION
 201 WEST CENTER COURT
 SCHAUMBURG, ILLINOIS 60196

MADE BY