

PART OF THE E. 1/2 OF SEC. 26, TWP. 36 N., R. 9 E. OF THE 3RD. P.M., IN WILL COUNTY, ILLINOIS.

PARCEL NUMBER	OWNER	TOTAL HOLDINGS ACRES	PART TAKEN ACRES	AREA IN EXISTING R.O.W. ACRES	REMAINDER AREA ACRES	EASEMENT AREA ACRES	SQUARE FEET	EASEMENT PURPOSE	PERMANENT INDEX NUMBER	PROPERTY ACQUIRED BY
0009 0009P.E. 0009T.E.-A 0009T.E.-B 0009T.E.-C	Brandon Realty Venture, Inc., a Florida Corporation	3.244	0.019	N/A	3.225	P.E.=0.003 T.E.-A=0.020 T.E.-B=0.073 T.E.-C=0.024	135 N/A N/A N/A	Highway Purposes Grading Grading Grading	06-03-26-207-001 06-03-26-207-002	

NOTE: SURFACE COORDINATES ARE SHOWN.

COORDINATE TABLE			
STATION	OFFSET	NORTH	EAST
100+80.83	41.00' Lt.	1,787,080.779	1,030,193.866
100+80.83	45.00' Lt.	1,787,084.778	1,030,193.773
102+95.86	41.00' Lt.	1,787,085.782	1,030,408.839
102+95.86	45.00' Lt.	1,787,089.780	1,030,408.746
102+95.86	46.00' Lt.	1,787,090.780	1,030,408.723
102+95.86	51.00' Lt.	1,787,095.779	1,030,408.606
104+61.07	41.00' Lt.	1,787,089.625	1,030,574.007
104+61.07	46.00' Lt.	1,787,094.624	1,030,573.890

COORDINATE TABLE			
STATION	OFFSET	NORTH	EAST
109+25.75	46.00' Lt.	1,787,105.434	1,031,038.444
109+30.47	51.00' Lt.	1,787,110.542	1,031,043.040
145+53.92	69.82' Lt.	1,787,229.236	1,031,018.288
145+65.66	121.76' Lt.	1,787,215.398	1,030,966.861
145+70.60	120.63' Lt.	1,787,220.293	1,030,965.567
145+75.27	134.88' Lt.	1,787,217.785	1,030,950.782
146+37.40	322.08' Lt.	1,787,185.463	1,030,756.203
146+40.95	320.60' Lt.	1,787,189.299	1,030,755.856

Schedule of Ties		
Point Number	Tie to point	Tie Distance (feet)
1	T1	23.02
	T2	19.69
	T3	24.83
2	T1	18.93
	T2	14.70
	T3	21.05
3	T1	18.77
	T2	14.38
	T3	17.43
4	T1	15.16
	T2	10.53
	T3	14.53
5	T1	12.30
	T2	26.83
	T3	41.70

LEGEND

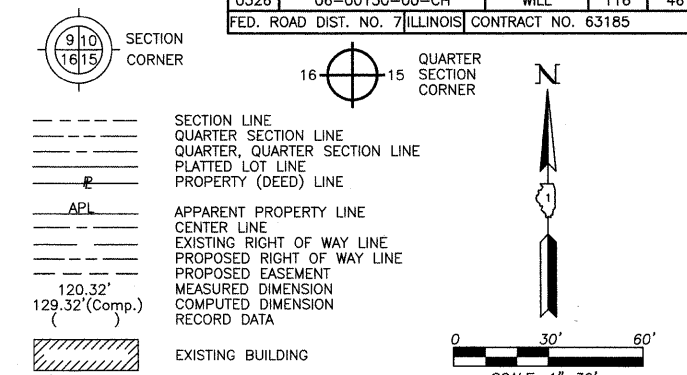

Bearings and Coordinates are referenced to the Illinois State Plane H.A.R.N. Coordinate System, NAD83 (1999 Adjustment), East Zone, according to G.P.S. observations.

- IRON PIPE OR ROD FOUND
- ⊕ "MAG" NAIL SET
- + CUT CROSS FOUND OR SET
- 5/8" REBAR SET
- T1 THESE STAKES REFERENCE FOUND OR SET MONUMENTATION. SET 5/8 INCH IRON ROD FLUSH WITH GROUND TO THE FOUND IRON STAKE. IDENTIFIED BY COLORED PLASTIC CAP BEARING SURVEYORS REGISTRATION NUMBER.
- T2
- T3
- BT1 THESE STAKES, IN CULTIVATED AREAS, REFERENCE FOUND OR SET MONUMENTATION. BURIED 5/8 INCH IRON ROD 20 INCHES BELOW GROUND TO THE FOUND IRON STAKE. IDENTIFIED BY COLORED PLASTIC CAP BEARING SURVEYORS REGISTRATION NUMBER.
- BT2
- BT3
- STAKING OF PROPOSED RIGHT OF WAY. SET DIVISION OF HIGHWAYS SURVEY MARKER TO MONUMENT THE POSITION SHOWN. IDENTIFIED BY INSCRIPTION DATA AND SURVEYORS REGISTRATION NUMBER.
- M STAKING OF PROPOSED RIGHT OF WAY IN CULTIVATED AREAS. BURIED 5/8 INCH METAL ROD 20 INCHES BELOW GROUND TO MARK FUTURE SURVEY MARKER POSITION IDENTIFIED BY COLORED PLASTIC CAP BEARING SURVEYORS REGISTRATION NUMBER.
- PERMANENT SURVEY MARKER, I.D.O.T STD 2135 (TO BE SET BY OTHERS)
- RIGHT OF WAY STAKING PROPOSED TO BE SET.

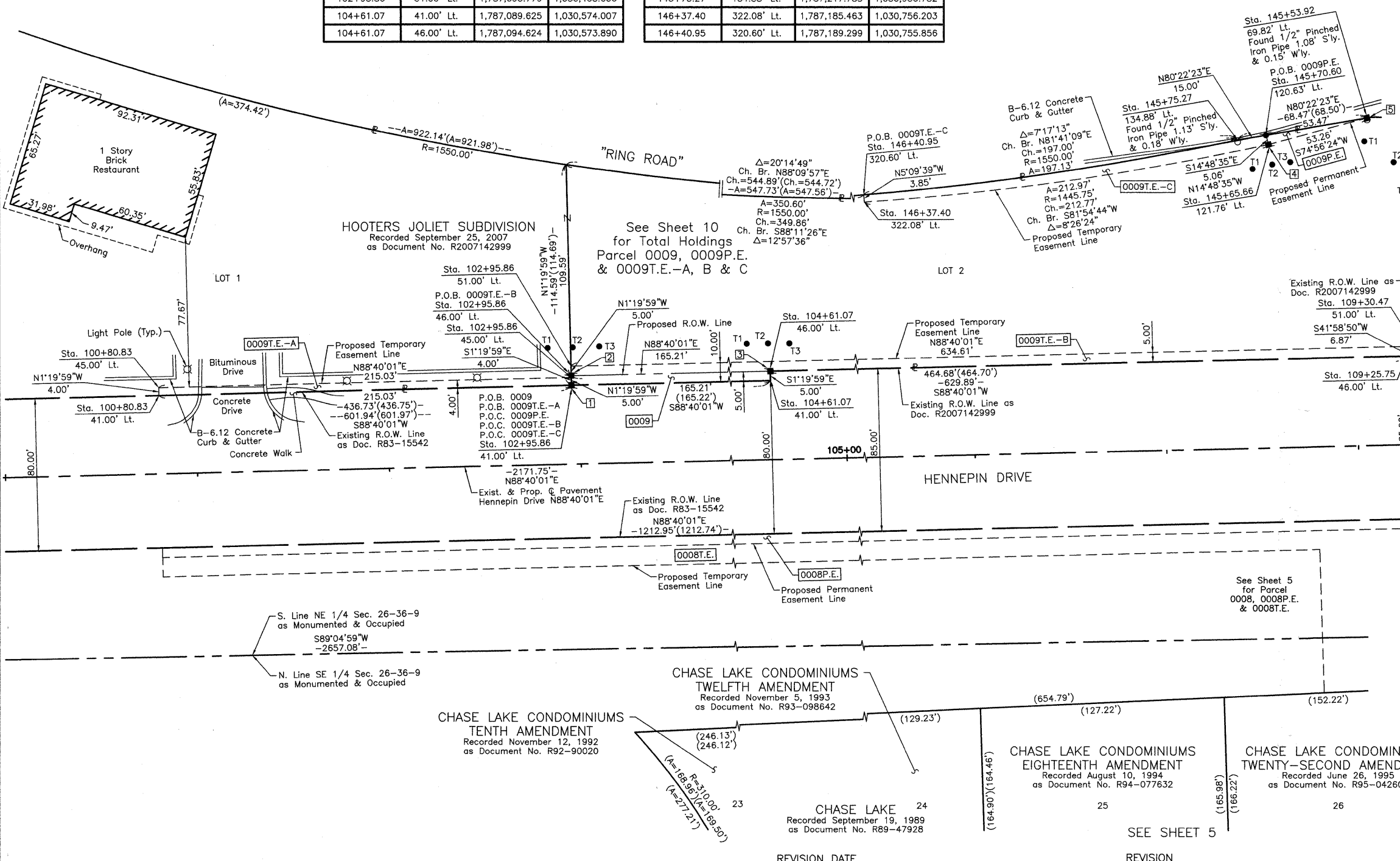

STATE OF ILLINOIS }
COUNTY OF LAKE } SS
THIS IS TO CERTIFY THAT WE, JORGENSEN & ASSOCIATES, INC., AN ILLINOIS PROFESSIONAL DESIGN FIRM LAND SURVEYING CORPORATION, NUMBER 184-2771, HAVE SURVEYED THE PLAT OF HIGHWAYS SHOWN HEREON IN SECTION 26, TOWNSHIP 36N., RANGE 9E., OF THE THIRD PRINCIPAL MERIDIAN, WILL COUNTY, THAT THE SURVEY IS TRUE AND COMPLETE AS SHOWN TO THE BEST OF MY KNOWLEDGE AND BELIEF, THAT THE PLAT CORRECTLY REPRESENTS SAID SURVEY, THAT ALL MONUMENTS FOUND AND ESTABLISHED ARE OF PERMANENT QUALITY AND OCCUPY THE POSITIONS SHOWN THEREON AND THAT THE MONUMENTS ARE SUFFICIENT TO ENABLE THE SURVEY TO BE RETRACED. MADE FOR THE DEPARTMENT OF TRANSPORTATION, STATE OF ILLINOIS. DATED AT LAKE VILLA, ILLINOIS THIS _____ DAY OF _____ 20____ A.D.

PRESIDENT
ILLINOIS PROFESSIONAL LAND SURVEYOR NO. 35-2797
LICENSE EXPIRATION DATE: NOVEMBER 30, 2008
THIS PROFESSIONAL SERVICE CONFORMS TO THE CURRENT ILLINOIS MINIMUM STANDARDS FOR A BOUNDARY SURVEY.

EXISTING R.O.W. RECORDED INFORMATION		
Parcel	Document No.	Date Recorded
0009	R83-15542	June 7, 1983
0009	R2007142999	September 25, 2007
----	R83-15542	June 7, 1983

JORGENSEN & ASSOCIATES, INC.
120 PARK AVENUE
LAKE VILLA, ILLINOIS 60046
(847) 356-3371
SHEET 1 IS A COVER
SHEET AND IS NOT RECORDED.

PLAT OF HIGHWAYS
STATE OF ILLINOIS
DEPARTMENT OF TRANSPORTATION
F.A.U. 0326 (ESSINGTON ROAD AT HENNEPIN DRIVE)
SECTION 06-00130-00-CH WILL COUNTY
PROJECT JOB NO. R-55-001-97
STATION 100+00 TO STATION 109+00
SCALE: 1"=30'
BUREAU OF LAND ACQUISITION
201 WEST CENTER COURT
SCHAUMBURG, ILLINOIS 60196