

PART OF THE W. 1/2 OF SEC. 25 AND PART OF THE E. 1/2 OF SEC. 26, TWP. 36 N., R. 9 E. OF THE 3RD. P.M., IN WILL COUNTY, ILLINOIS.

PARCEL NUMBER	OWNER	TOTAL HOLDINGS ACRES	PART TAKEN ACRES	AREA IN EXISTING R.O.W. ACRES	REMAINDER AREA ACRES	EASEMENT AREA ACRES	EASEMENT PURPOSE	PERMANENT INDEX NUMBER	PROPERTY ACQUIRED BY
0006T.E.	Chase Lake Condominium Association	1.184*	N/A	N/A	1.184*	0.034	Construction Purposes	06-03-26-402-038-1001 thru 1004 06-03-26-402-063-1001 thru 1004	
0008 0008P.E. 0008T.E.	Louis Joliet Shoppingtown, L.P., a Delaware Limited Partnership	N/A	0.069	N/A	N/A	P.E.=0.098 T.E.=0.311	Highway Purposes Construction Purposes	06-03-26-400-005	

* Area Based on Lots 1 and 26 Only.

COORDINATE TABLE			
STATION	OFFSET	NORTH	EAST
109+38.46	44.00' Rt.	1,787,015.754	1,031,053.241
109+53.54	41.00' Lt.	1,787,101.082	1,031,066.341
109+78.43	39.00' Rt.	1,787,021.683	1,031,093.080
110+58.43	39.00' Rt.	1,787,023.544	1,031,173.060
110+67.14	41.00' Lt.	1,787,103.725	1,031,179.910
138+90.23	41.04' Lt.	1,786,606.754	1,031,105.616
139+45.26	32.10' Rt.	1,786,664.156	1,031,176.915
140+11.25	39.28' Rt.	1,786,730.338	1,031,181.919
140+20.16	40.70' Lt.	1,786,736.626	1,031,101.692
140+20.23	65.70' Lt.	1,786,735.872	1,031,076.704
140+50.16	40.62' Lt.	1,786,766.613	1,031,100.786

COORDINATE TABLE			
STATION	OFFSET	NORTH	EAST
140+80.16	40.54' Lt.	1,786,796.599	1,031,099.880
140+80.23	65.54' Lt.	1,786,795.844	1,031,074.892
142+16.61	140.19' Lt.	1,786,929.704	1,030,995.813
142+17.89	40.19' Lt.	1,786,934.265	1,031,095.721
142+30.35	40.15' Lt.	1,786,946.715	1,031,095.345
142+30.73	80.15' Lt.	1,786,945.784	1,031,055.355
142+43.40	0.12' Lt.	1,786,961.078	1,031,134.929
143+93.62	39.67' Rt.	1,787,113.246	1,031,169.689
143+94.52	56.33' Lt.	1,787,109.060	1,031,073.778
144+34.85	55.44' Lt.	1,787,141.167	1,031,070.596

EXISTING R.O.W. RECORDED INFORMATION			
Parcel	Document No.	Date Recorded	
0006	R77-29024	August 10, 1977	
0006	R89-47928	September 19, 1989	
0008	R77-29024	August 10, 1977	
0008	R83-15542	June 7, 1983	
----	421969	September 5, 1928	
----	R77-36182	September 22, 1977	
----	R80-35626	December 31, 1980	
----	R83-15542	June 7, 1983	
----	R2007142999	September 25, 2007	

LEGEND

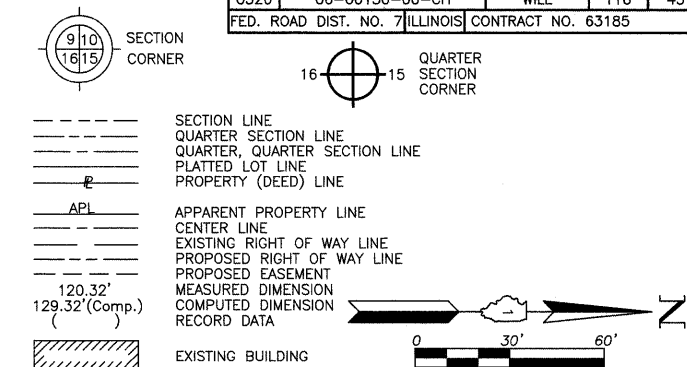

Bearings and Coordinates are referenced to the Illinois State Plane H.A.R.N. Coordinate System, NAD83 (1999 Adjustment), East Zone, according to G.P.S. observations.

- IRON PIPE OR ROD FOUND
- ⊕ "MAG" NAIL SET
- + CUT CROSS FOUND OR SET
- 5/8" REBAR SET
- T1 THESE STAKES REFERENCE FOUND OR SET MONUMENTATION. SET 5/8 INCH IRON ROD FLUSH WITH GROUND TO THE FOUND IRON STAKE. IDENTIFIED BY COLORED PLASTIC CAP BEARING SURVEYORS REGISTRATION NUMBER.
- BT1 THESE STAKES, IN CULTIVATED AREAS, REFERENCE FOUND OR SET MONUMENTATION. BURIED 5/8 INCH IRON ROD 20 INCHES BELOW GROUND TO THE FOUND IRON STAKE. IDENTIFIED BY COLORED PLASTIC CAP BEARING SURVEYORS REGISTRATION NUMBER.
- STAKING OF PROPOSED RIGHT OF WAY. SET DIVISION OF HIGHWAYS SURVEY MARKER TO MONUMENT THE POSITION SHOWN. IDENTIFIED BY INSCRIPTION DATA AND SURVEYORS REGISTRATION NUMBER.
- M STAKING OF PROPOSED RIGHT OF WAY IN CULTIVATED AREAS. BURIED 5/8 INCH METAL ROD 20 INCHES BELOW GROUND TO MARK FUTURE SURVEY MARKER POSITION IDENTIFIED BY COLORED PLASTIC CAP BEARING SURVEYORS REGISTRATION NUMBER.
- PERMANENT SURVEY MARKER, I.D.O.T STD 2135 (TO BE SET BY OTHERS)
- RIGHT OF WAY STAKING PROPOSED TO BE SET.

STATE OF ILLINOIS }
COUNTY OF LAKE } SS

THIS IS TO CERTIFY THAT WE, JORGENSEN & ASSOCIATES, INC., AN ILLINOIS PROFESSIONAL DESIGN FIRM LAND SURVEYING CORPORATION, NUMBER 184-2771, HAVE SURVEYED THE PLAT OF HIGHWAYS SHOWN HEREON BETWEEN SECTION 25, TOWNSHIP 36N., RANGE 9E. AND SECTION 26, TOWNSHIP 36N., RANGE 9E., OF THE THIRD PRINCIPAL MERIDIAN, WILL COUNTY, THAT THE SURVEY IS TRUE AND COMPLETE AS SHOWN TO THE BEST OF MY KNOWLEDGE AND BELIEF, THAT THE PLAT CORRECTLY REPRESENTS SAID SURVEY, THAT ALL MONUMENTS FOUND AND ESTABLISHED ARE OF PERMANENT QUALITY AND OCCUPY THE POSITIONS SHOWN THEREON AND THAT THE MONUMENTS ARE SUFFICIENT TO ENABLE THE SURVEY TO BE RETRACED. MADE FOR THE DEPARTMENT OF TRANSPORTATION, STATE OF ILLINOIS.

DATED AT LAKE VILLA, ILLINOIS THIS _____ DAY OF _____ 20__ A.D.

PRESIDENT
ILLINOIS PROFESSIONAL LAND SURVEYOR NO. 35-2797
LICENSE EXPIRATION DATE: NOVEMBER 30, 2008
THIS PROFESSIONAL SERVICE CONFORMS TO THE CURRENT ILLINOIS MINIMUM STANDARDS FOR A BOUNDARY SURVEY.

NOTE: SURFACE COORDINATES ARE SHOWN.

COORDINATE TABLE			
STATION	OFFSET	NORTH	EAST
100+80.83	39.00' Rt.	1,787,000.801	1,030,195.727
100+80.83	44.00' Rt.	1,786,995.802	1,030,195.843
100+80.83	54.00' Rt.	1,786,985.805	1,030,196.076
108+78.53	54.00' Rt.	1,787,004.363	1,030,993.558
109+25.75	46.00' Lt.	1,787,105.434	1,031,038.444
109+38.43	39.00' Rt.	1,787,020.752	1,031,053.090

JORGENSEN & ASSOCIATES, INC.
120 PARK AVENUE
LAKE VILLA, ILLINOIS 60046
(847) 356-3371

SHEET 1 IS A COVER SHEET AND IS NOT RECORDED.

PLAT OF HIGHWAYS
STATE OF ILLINOIS
DEPARTMENT OF TRANSPORTATION
F.A.U. 0326 (ESSINGTON ROAD AT HENNEPIN DRIVE)
SECTION 06-00130-00-CH WILL COUNTY
PROJECT JOB NO. R-55-001-97
STATION 100+00 TO STATION 111+00 HENNEPIN DRIVE
STATION 138+00 TO STATION 145+00 ESSINGTON ROAD
SCALE: 1"=30'

BUREAU OF LAND ACQUISITION
201 WEST CENTER COURT
SCHAUMBURG, ILLINOIS 60196

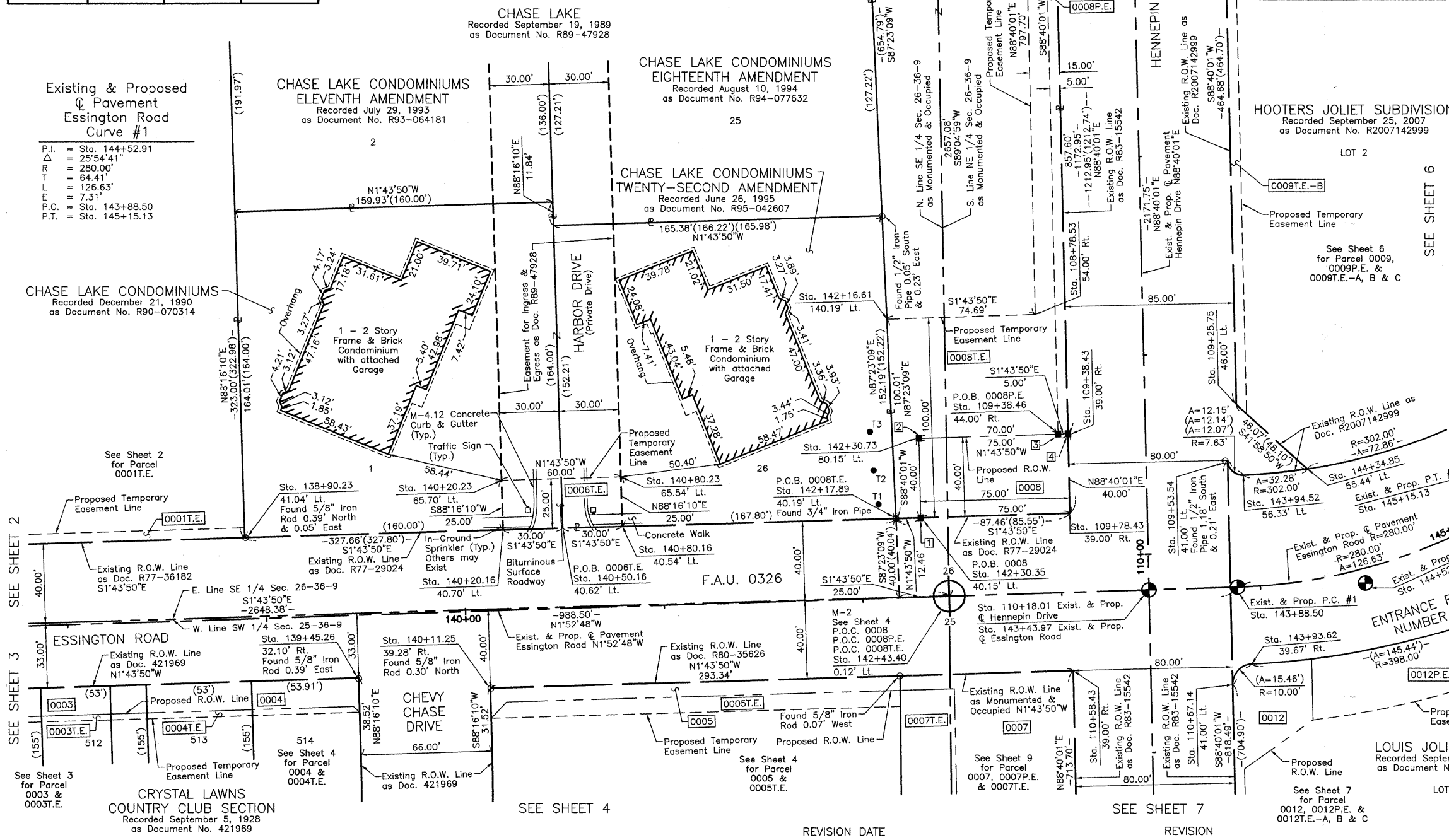

Schedule of Ties		
Point Number	Tie to point	Tie Distance (feet)
1	T1	22.33
	T2	33.68
	T3	50.17
2	T1	38.93
	T2	27.95
	T3	24.83
3	T1	96.97
	T2	94.57
	T3	94.60
4	T1	101.69
	T2	99.51
	T3	99.60
5	T1	26.20
	T2	18.59
	T3	26.97
6	T1	29.97
	T2	23.55
	T3	29.71