

PART OF THE SW 1/4 OF SEC. 25 AND PART OF THE SE 1/4 OF SEC. 26, TWP. 36 N., R. 9 E. OF THE 3RD. P.M., IN WILL COUNTY, ILLINOIS.

NOTE: SURFACE COORDINATES ARE SHOWN.

COORDINATE TABLE			
STATION	OFFSET	NORTH	EAST
135+13.51	42.02' Lt.	1,786,230.206	1,031,116.992
136+50.03	41.67' Lt.	1,786,366.666	1,031,112.870
136+50.05	46.67' Lt.	1,786,366.514	1,031,107.872
138+90.23	41.04' Lt.	1,786,606.754	1,031,105.618
138+90.24	46.04' Lt.	1,786,606.603	1,031,100.618
139+45.26	32.10' Rt.	1,786,664.156	1,031,176.915
140+11.25	39.28' Rt.	1,786,730.338	1,031,181.919
140+20.16	40.70' Lt.	1,786,736.626	1,031,101.692
140+80.16	40.54' Lt.	1,786,796.599	1,031,099.880

PARCEL NUMBER	OWNER	TOTAL HOLDINGS ACRES	PART TAKEN ACRES	AREA IN EXISTING R.O.W. ACRES	REMAINDER AREA ACRES	EASEMENT AREA ACRES	EASEMENT PURPOSE	PERMANENT INDEX NUMBER	PROPERTY ACQUIRED BY
0001T.E.	Norma Bell Alexander, a Widow	2.793	N/A	N/A	2.793	0.028	Grading	06-03-26-400-002	

LEGEND

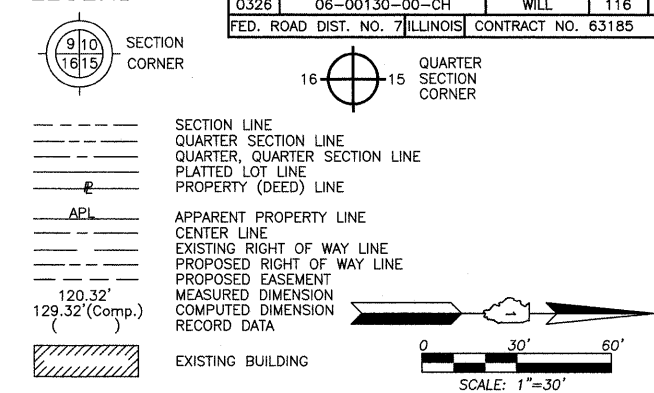

Bearings and Coordinates are referenced to the Illinois State Plane H.A.R.N. Coordinate System, NAD83 (1999 Adjustment), East Zone, according to G.P.S. observations.

- IRON PIPE OR ROD FOUND
- + CUT CROSS FOUND OR SET
- T1 THESE STAKES REFERENCE FOUND OR SET MONUMENTATION. SET 5/8 INCH IRON ROD FLUSH WITH GROUND TO TIE FOUND IRON STAKE. IDENTIFIED BY COLORED PLASTIC CAP BEARING SURVEYORS REGISTRATION NUMBER.
- T2
- T3
- BT1 THESE STAKES, IN CULTIVATED AREAS, REFERENCE FOUND OR SET MONUMENTATION. BURIED 5/8 INCH IRON ROD 20 INCHES BELOW GROUND TO THE FOUND IRON STAKE. IDENTIFIED BY COLORED PLASTIC CAP BEARING SURVEYORS REGISTRATION NUMBER.
- BT2
- BT3
- STAKING OF PROPOSED RIGHT OF WAY. SET DIVISION OF HIGHWAYS SURVEY MARKER TO MONUMENT THE POSITION SHOWN. IDENTIFIED BY INSCRIPTION DATA AND SURVEYORS REGISTRATION NUMBER.
- M STAKING OF PROPOSED RIGHT OF WAY IN CULTIVATED AREAS. BURIED 5/8 INCH METAL ROD 20 INCHES BELOW GROUND TO MARK FUTURE SURVEY MARKER POSITION IDENTIFIED BY COLORED PLASTIC CAP BEARING SURVEYORS REGISTRATION NUMBER.
- PERMANENT SURVEY MARKER, I.D.O.T STD 2135 (TO BE SET BY OTHERS)
- RIGHT OF WAY STAKING PROPOSED TO BE SET.

STATE OF ILLINOIS }  
 COUNTY OF LAKE }  
 THIS IS TO CERTIFY THAT WE, JORGENSEN & ASSOCIATES, INC., AN ILLINOIS PROFESSIONAL DESIGN FIRM LAND SURVEYING CORPORATION, NUMBER 184-2771, HAVE SURVEYED THE PLAT OF HIGHWAYS SHOWN HEREON BETWEEN SECTION 25, TOWNSHIP 36N., RANGE 9E. AND SECTION 26, TOWNSHIP 36N., RANGE 9E., OF THE THIRD PRINCIPAL MERIDIAN, WILL COUNTY, THAT THE SURVEY IS TRUE AND COMPLETE AS SHOWN TO THE BEST OF MY KNOWLEDGE AND BELIEF; THAT THE PLAT CORRECTLY REPRESENTS SAID SURVEY, THAT ALL MONUMENTS FOUND AND ESTABLISHED ARE OF PERMANENT QUALITY AND OCCUPY THE POSITIONS SHOWN THEREON AND THAT THE MONUMENTS ARE SUFFICIENT TO ENABLE THE SURVEY TO BE RETRACED. MADE FOR THE DEPARTMENT OF TRANSPORTATION, STATE OF ILLINOIS.

DATED AT LAKE VILLA, ILLINOIS THIS \_\_\_\_\_ DAY OF \_\_\_\_\_ 20\_\_ A.D.

\_\_\_\_\_  
 PRESIDENT  
 ILLINOIS PROFESSIONAL LAND SURVEYOR NO. 35-2797  
 LICENSE EXPIRATION DATE: NOVEMBER 30, 2008  
 THIS PROFESSIONAL SERVICE CONFORMS TO THE CURRENT ILLINOIS MINIMUM STANDARDS FOR A BOUNDARY SURVEY.

EXISTING R.O.W. RECORDED INFORMATION		
Parcel	Document No.	Date Recorded
0001	R77-36182	September 22, 1977
----	421969	September 5, 1928
----	R77-29024	August 10, 1977
----	R80-35626	December 31, 1980
----	R89-47928	September 19, 1989

JORGENSEN & ASSOCIATES, INC.  
 120 PARK AVENUE  
 LAKE VILLA, ILLINOIS 60046  
 (847) 356-3371

**PLAT OF HIGHWAYS**  
 STATE OF ILLINOIS  
 DEPARTMENT OF TRANSPORTATION  
 F.A.U. 0326 (ESSINGTON ROAD AT HENNEPIN DRIVE)  
 SECTION 06-00130-00-CH WILL COUNTY  
 PROJECT JOB NO. R-55-001-97  
 STATION 134+00.00 TO STATION 141+00  
 SCALE: 1"=30'

**BUREAU OF LAND ACQUISITION**  
 201 WEST CENTER COURT  
 SCHAUMBURG, ILLINOIS 60196

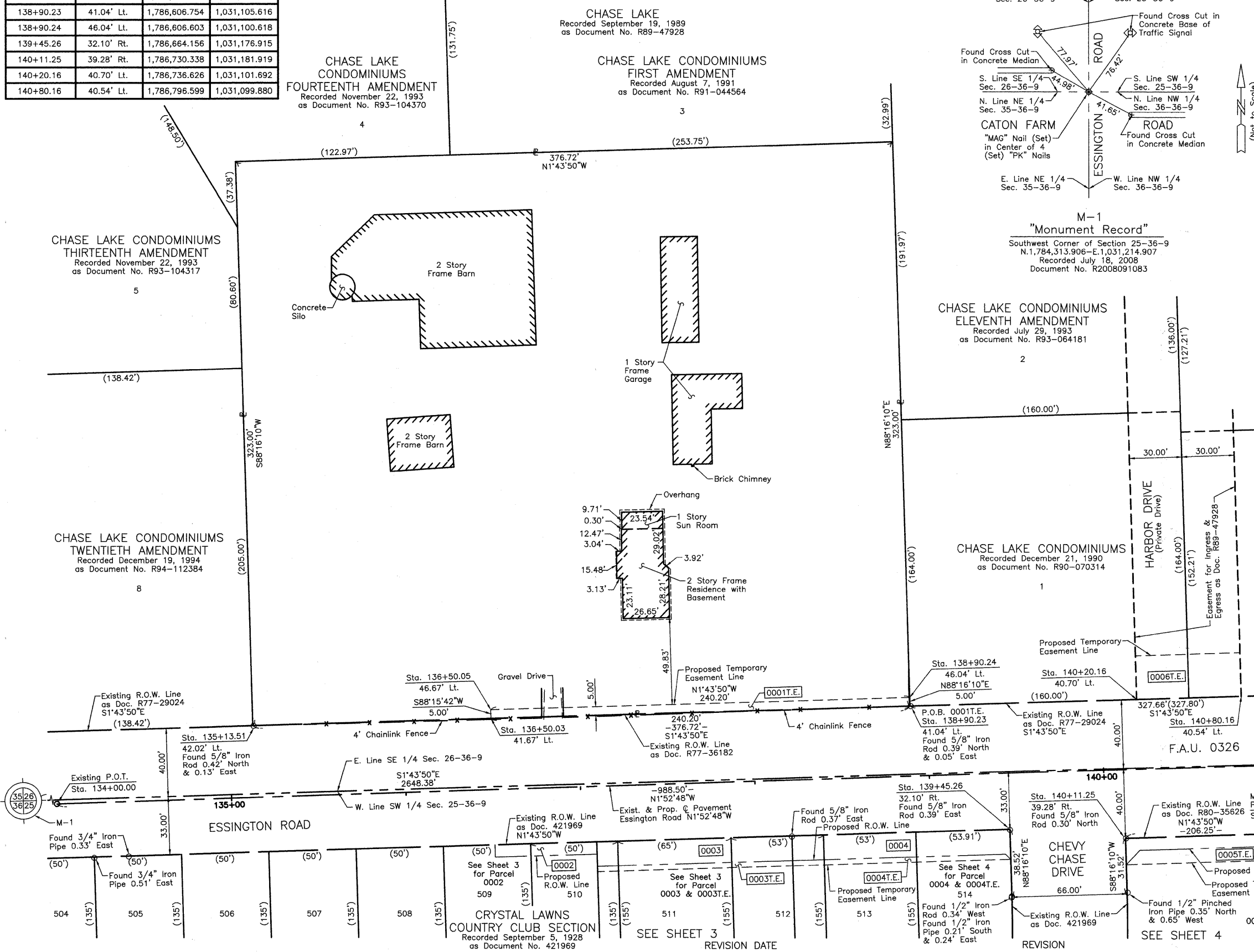

SEE SHEET 5  
 SEE SHEET 4  
 SEE SHEET 4



REVISION DATE REVISION