

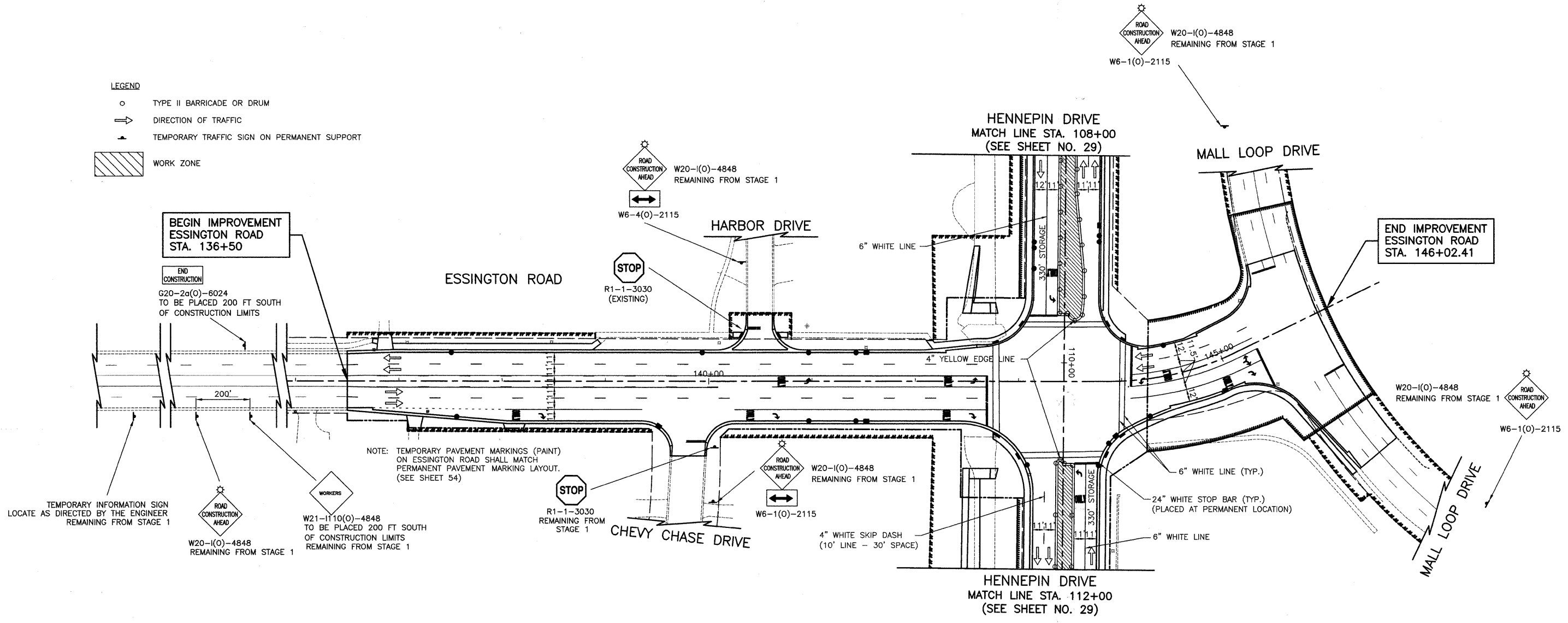

- LEGEND**
- TYPE II BARRICADE OR DRUM
  - DIRECTION OF TRAFFIC
  - ▲ TEMPORARY TRAFFIC SIGN ON PERMANENT SUPPORT
  - ▨ WORK ZONE



NOTE: TEMPORARY PAVEMENT MARKINGS (PAINT) ON ESSINGTON ROAD SHALL MATCH PERMANENT PAVEMENT MARKING LAYOUT. (SEE SHEET 54)

- NOTES:**
1. ALL TEMPORARY PAVEMENT MARKINGS SHALL BE PAINT UNLESS OTHERWISE NOTED.

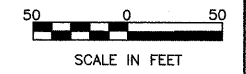

FILE NAME =	USER NAME =	DESIGNED BLG/KRK	REVISED -	<b>STATE OF ILLINOIS DEPARTMENT OF TRANSPORTATION</b>	<b>MAINTENANCE OF TRAFFIC PLAN ESSINGTON ROAD AT HENNEPIN DRIVE - STAGE 2</b>	F.A.U. RTE.	SECTION	COUNTY	TOTAL SHEETS	SHEET NO.	
		DRAWN BLG/KRK	REVISED -			0326	06-00130-00-CH	WILL	116	28	
		CHECKED DJK	REVISED -			CONTRACT NO. 63185					
		DATE 5-29-09	REVISED -			SCALE: 1"=50'		SHEET NO. 3 OF 4 SHEETS		FED. ROAD DIST. NO. 7   ILLINOIS	