

PARCEL NO.	LOT NO.	OWNER	TOTAL AREA SQ. FT.	AREA TAKEN SQ. FT.	REMAINING AREA SQ. FT.	EASEMENT AREA SQ. FT.
SE 1/4, SECTION 25, T16N, R5W, 3rd P.M.						
6281126A	NONE	LAND TRUST PARTNERS I, L.L.C.	56,878	1,716	40,805	NA
6281126B	NONE	LAND TRUST PARTNERS I, L.L.C.	56,878	14,357	40,805	NA
6281126TE	NONE	LAND TRUST PARTNERS I, L.L.C.	NA	NA	NA	8,748
6281127	NONE	WILLA JEAN WANLESS, TRUSTEE THOR WANLESS CHILDREN'S TRUST	922,594	162,284	760,310	NA
6281127TE	NONE	WILLA JEAN WANLESS, TRUSTEE THOR WANLESS CHILDREN'S TRUST	NA	NA	NA	4,263
6281128	NONE	INTERSTATE BRANDS CORPORATION	40,332	1,821	38,511	NA
6281128PE	NONE	INTERSTATE BRANDS CORPORATION	NA	NA	NA	631
6281128TE	NONE	INTERSTATE BRANDS CORPORATION	NA	NA	NA	632
6281129TE	NONE	ESTATE FOR YEARS IN KOOSHTARD PROPERTY III, L.L.C.	NA	NA	NA	1,740

REASONS FOR TEMPORARY EASEMENTS
6281126TE SIDEWALK, PARKING LOT & ENTRANCE CONSTRUCTION
6281127TE STORM SEWER CONSTRUCTION & GRADING
6281128TE CURB & SIDEWALK CONSTRUCTION
6281129TE ENTRANCE & CURB CONSTRUCTION

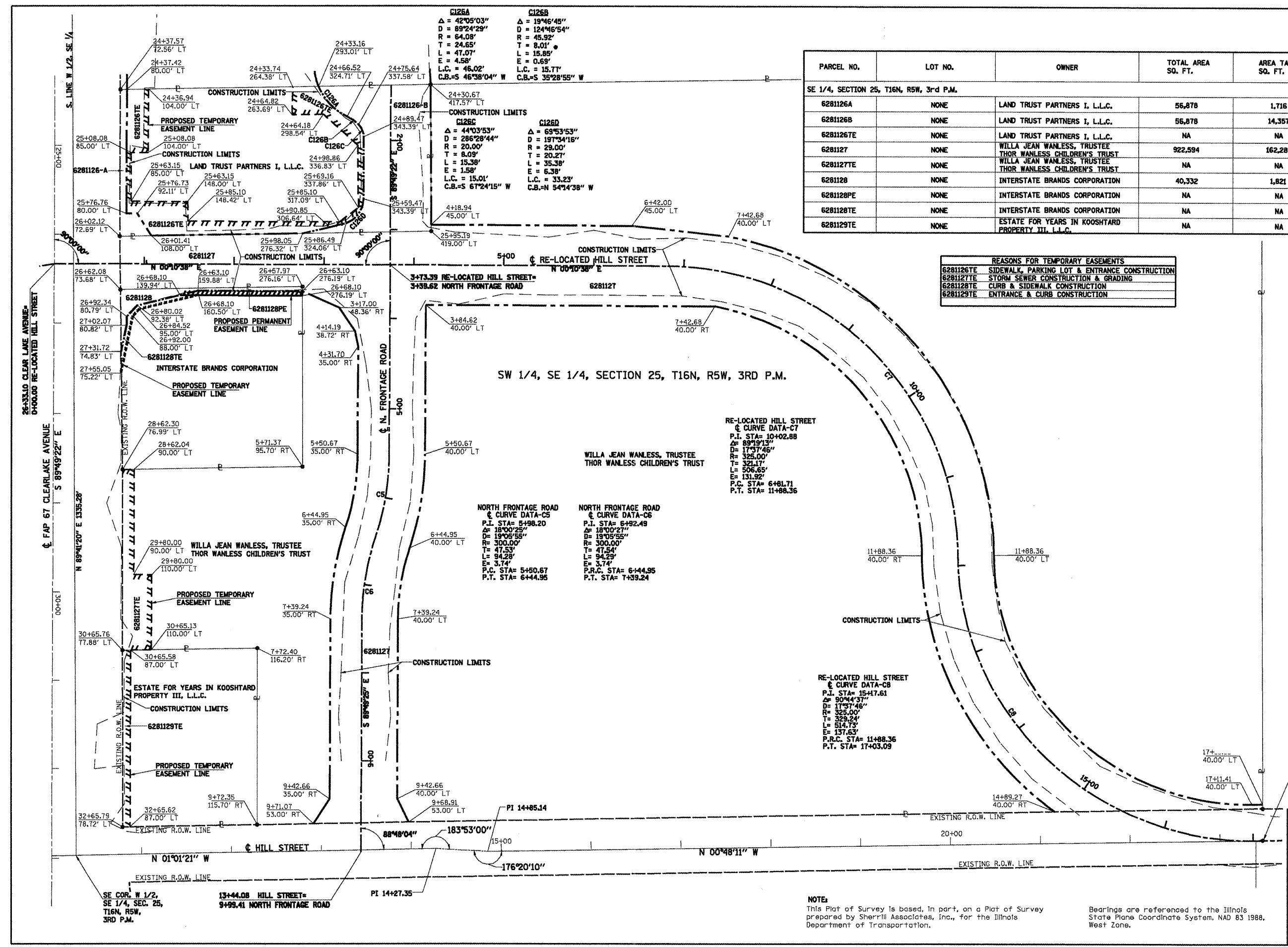

**RIGHT OF WAY PLANS**  
 ROUTE FAP 67 (CLEARLAKE)  
 SECTION (19X-3)R  
 PROJECT  
 COUNTY SANGAMON  
 JOB NO. R-96-028-01  
 STA TO STA  
 SCALE: 1"=50'  
 SHEET NO. 4 OF 4

**NOTE:**  
 This Plat of Survey is based, in part, on a Plat of Survey prepared by Sherrill Associates, Inc., for the Illinois Department of Transportation.  
 Bearings are referenced to the Illinois State Plane Coordinate System, NAD 83 1988, West Zone.