F.A.U. RTE.	SECTION	COUNTY	TOTAL SHEETS	SHEET NO.
0198	09-00058-00-RS	LAKE	46	1
STA.		TO STA.		
FED. ROAD DIST. NO 1		ILLINOIS	FED AID PROJECT M-9003 (485)	

CONTRACT NO. 63498

FOR INDEX OF SHEETS, SEE SHEET NO. 2

FOR INDEX OF HIGHWAY STANDARDS, SEE SHEET NO. 2

PROJECT LOCATED IN THE VILLAGE OF GRAYSLAKE

STATE OF ILLINOIS
DEPARTMENT OF TRANSPORTATION
DIVISION OF HIGHWAYS
PLANS FOR PROPOSED
FEDERAL AID HIGHWAY
F.A.U. 0198 ATKINSON ROAD
FROM F.A.U. 3713 BRAE LOCH ROAD TO
F.A.U. 1223 WASHINGTON STREET
RESURFACING AND
RECONSTRUCTION IMPROVEMENTS

SECTION NO.: 09–00058–00–RS
PROJECT NO.: M–9003 (485)
JOB NO.: C–91–073–10
LAKE COUNTY

LOCATION OF SECTION INDICATED THUS: –■–

LAKE COUNTY
LOCATION MAP
(NOT TO SCALE)

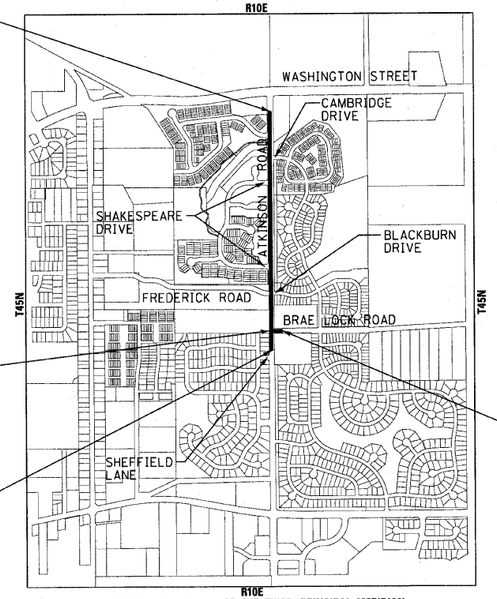

SECTION 25, T45, R10E OF THE THIRD PRINCIPAL MERIDIAN

PROJECT NO.: M–9003 (485)
F.A.U. ROUTE 3713
BRAE LOCH ROAD
END IMPROVEMENTS
STA 10+89.00

PROJECT NO.: M–9003 (485)
F.A.U. ROUTE 3713
BRAE LOCH ROAD
BEGIN IMPROVEMENTS
STA 10+00.00

PROJECT NO.: M–9003 (485)
F.A.U. ROUTE 0198
ATKINSON ROAD
BEGIN IMPROVEMENTS
STA 47+70.00

PROJECT NO.: M–9003 (485)
F.A.U. ROUTE 0198
ATKINSON ROAD
END IMPROVEMENTS
STA 82+10.00

TRAFFIC DATA

ATKINSON ROAD
POSTED & DESIGN SPEED = 40 MPH
2009 ADT = 11,320
COLLECTOR

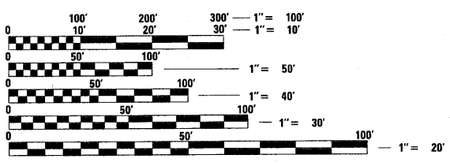

FULL SIZE PLANS HAVE BEEN PREPARED USING STANDARD ENGINEERING SCALES. REDUCED SIZED PLANS WILL NOT CONFORM TO STANDARD SCALES. IN MAKING MEASUREMENTS ON REDUCED PLANS, THE ABOVE SCALES MAY BE USED.

AVON TOWNSHIP
GROSS LENGTH OF IMPROVEMENT = 3,440 LF OR 0.65 MILES
NET LENGTH OF IMPROVEMENT = 3,440 LF OR 0.65 MILES

J.U.L.I.E. DESIGN STAGE REQUEST
DIG. No. A2020644

Call Before You Dig
JULIE ILLINOIS ONE CALL SYSTEM

CONTACT JULIE AT 811 OR 800-892-0123
WITH THE FOLLOWING:
COUNTY = LAKE
CITY-TWNSHP. = AVON
SEC. & 1/4 SEC. NO. = SEC 25, TWP 45 R. 10
48 HOURS (2 working days) BEFORE YOU DIG

BAXTER & WOODMAN
Consulting Engineers

ROBERT W. LENZINI — 62-041763 — LICENSED PROFESSIONAL ENGINEER OF ILLINOIS
PROJECT MANAGER
"LICENSE EXPIRES 11-30-2011"

DANIEL J. SCHUG — 62-062227 — LICENSED PROFESSIONAL ENGINEER OF ILLINOIS
PROJECT ENGINEER
"LICENSE EXPIRES 11-30-2011"

STATE OF ILLINOIS
DEPARTMENT OF TRANSPORTATION
DIVISION OF HIGHWAYS

APPROVED 6-10-10
VILLAGE OF GRAYSLAKE, REPRESENTATIVE

PASSED JULY 12, 2010
DISTRICT 1 ENGINEER OF LOCAL ROADS AND STREETS

RELEASING FOR BID BASED ON LIMITED REVIEW JULY 15, 2010
Diane M. O'Keefe
DEPUTY DIRECTOR OF HIGHWAYS, REGION 1 ENGINEER

PRINTED BY THE AUTHORITY OF THE STATE OF ILLINOIS

CONTRACT NO. 63498

Burlington, Wisconsin 262.763.7834 | *Chicago, Illinois 312.578.0050* | *Crystal Lake, Illinois 815.459.1260* | *DeKalb, Illinois 815.787.3111* | *Grayslake, Illinois 847.223.5088* | *Itasca, Illinois 630.773.1870* | *Madison, Wisconsin 608.347.1542* | *Mokena, Illinois 708.478.2090* | *Plainfield, Illinois 815.609.7425*
(OFFICE WHICH PREPARED PLANS)

PROGRAM AND OFFICE ENGINEER: CHARLES F. RIDDLE, P.E. 847-705-4406, SCHAUMBURG, IL

BAXTER & WOODMAN, INC.
LICENSE No.: 184-001121 EXPIRES 4/30/2011
(username) 6/9/2010 8:51:36 AM