

\$PENTBLS\$

\$PLTDVRS\$

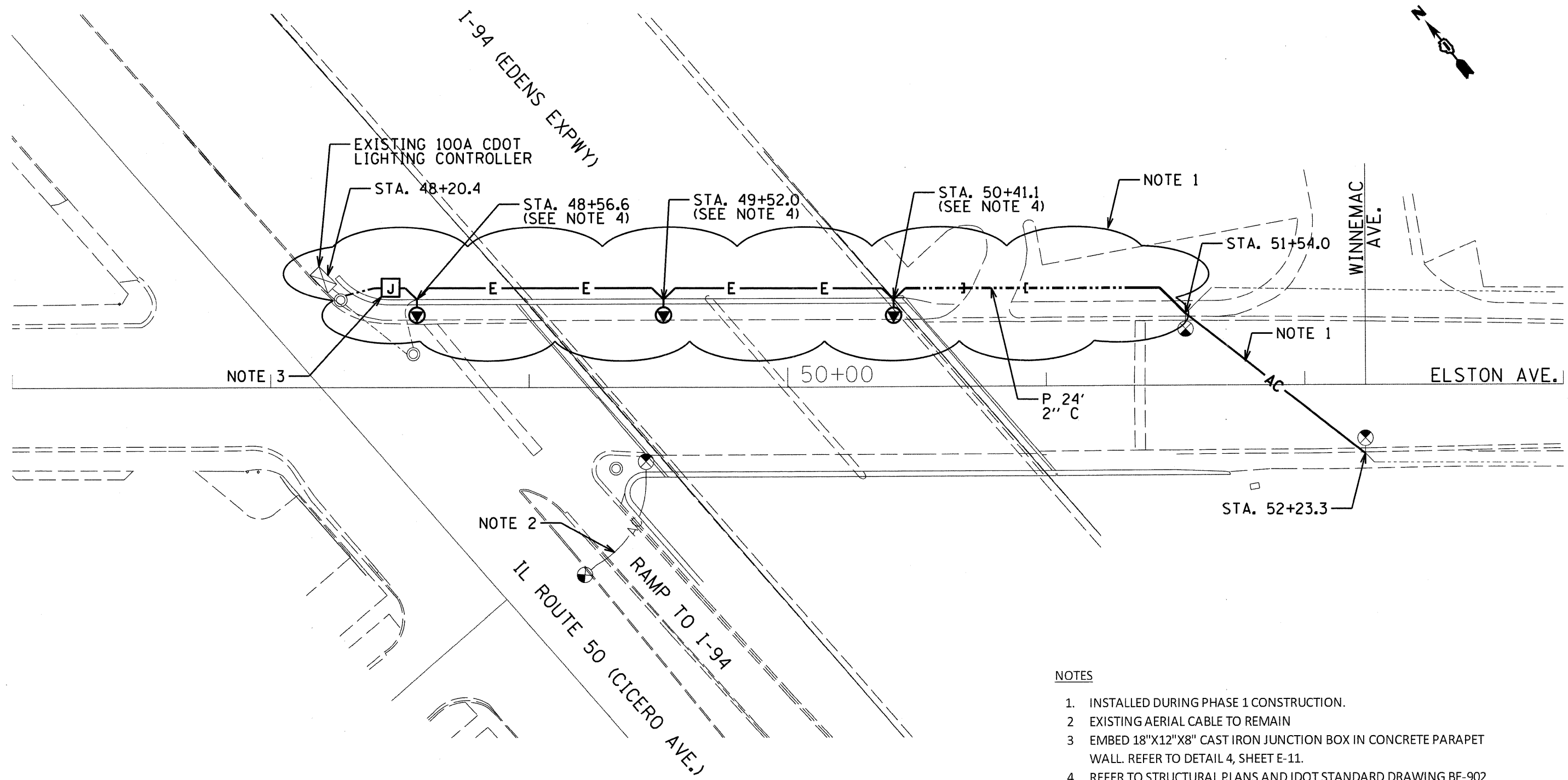
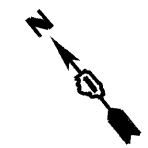

**NOTES**

- 1. INSTALLED DURING PHASE 1 CONSTRUCTION.
- 2. EXISTING AERIAL CABLE TO REMAIN
- 3. EMBED 18"X12"X8" CAST IRON JUNCTION BOX IN CONCRETE PARAPET WALL. REFER TO DETAIL 4, SHEET E-11.
- 4. REFER TO STRUCTURAL PLANS AND IDOT STANDARD DRAWING BE-902 FOR FOUNDATION DETAILS.



E-6

FILE NAME = \$FILES\$ PLOT DATE = \$DATE\$	 <b>SPAAN Tech, Inc.</b> <small>311 S. Wacker Drive, Suite 2400 Chicago, Illinois 60606 phone: 312.277.8800 fax: 312.277.8808 web: www.SpaanTech.com</small>	<table border="1" style="width: 100%; border-collapse: collapse;"> <tr> <td>DESIGNED</td><td>I. A. B.</td><td>REVISED</td><td>-</td></tr> <tr> <td>DRAWN</td><td>R. B. G.</td><td>REVISED</td><td>-</td></tr> <tr> <td>CHECKED</td><td>A. D. O.</td><td>REVISED</td><td>-</td></tr> <tr> <td>DATE</td><td>MAY 2010</td><td>REVISED</td><td>-</td></tr> </table>	DESIGNED	I. A. B.	REVISED	-	DRAWN	R. B. G.	REVISED	-	CHECKED	A. D. O.	REVISED	-	DATE	MAY 2010	REVISED	-	<b>STATE OF ILLINOIS</b> <b>DEPARTMENT OF TRANSPORTATION</b>	<b>TEMPORARY LIGHTING PLAN STAGE 2 - CDOT</b> <b>ELSTON AVENUE OVER I-94</b>	<table border="1" style="width: 100%; border-collapse: collapse;"> <tr> <th>F.A.J. RTE.</th> <th>SECTION</th> <th>COUNTY</th> <th>TOTAL SHEETS</th> <th>SHEET NO.</th> </tr> <tr> <td>94</td> <td>0101.8B</td> <td>COOK</td> <td>139</td> <td>56</td> </tr> </table>	F.A.J. RTE.	SECTION	COUNTY	TOTAL SHEETS	SHEET NO.	94	0101.8B	COOK	139	56
DESIGNED	I. A. B.	REVISED	-																												
DRAWN	R. B. G.	REVISED	-																												
CHECKED	A. D. O.	REVISED	-																												
DATE	MAY 2010	REVISED	-																												
F.A.J. RTE.	SECTION	COUNTY	TOTAL SHEETS	SHEET NO.																											
94	0101.8B	COOK	139	56																											
SCALE: 1" = 20'    SHEET NO. OF SHEETS    STA. TO STA.					FED. ROAD DIST. NO. - ILLINOIS FED. AID PROJECT <b>CONTRACT NO. 60C18</b>																										