

STATE OF ILLINOIS
 DEPARTMENT OF TRANSPORTATION
 DIVISION OF HIGHWAYS

**PROPOSED
 HIGHWAY PLANS**

FAI ROUTE 80 (I-80)
 SECTION (37-1BY-1, 81-1VB, 81-1HB-1)M-1

BRIDGE REPAIRS
 HENRY & ROCK ISLAND COUNTIES

C-92-144-11

Structure Number 081-0014 (SB)
 Structure Number 081-0015 (NB)

Structure Number 081-0016 (SB)
 Structure Number 081-0017 (NB)

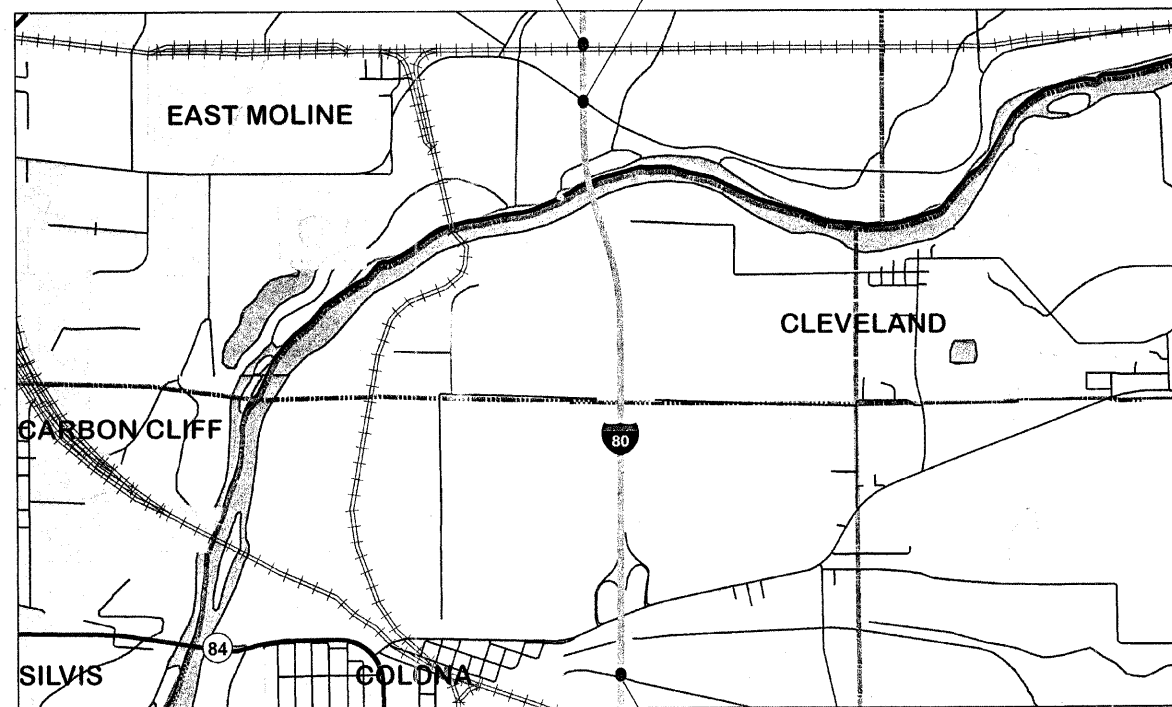

FOR INDEX OF SHEETS, SEE SHEET NO. 2

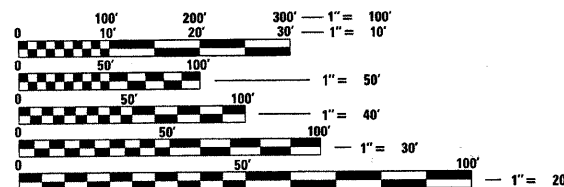

FULL SIZE PLANS HAVE BEEN PREPARED USING STANDARD ENGINEERING SCALES. REDUCED SIZED PLANS WILL NOT CONFORM TO STANDARD SCALES. IN MAKING MEASUREMENTS ON REDUCED PLANS, THE ABOVE SCALES MAY BE USED.

J.U.L.I.E.
 JOINT UTILITY LOCATION INFORMATION FOR EXCAVATION
 1-800-892-0123
 OR 811

PROJECT ENGINEER: Mahmoud Etemadi 815/284-5393
 PLAN TECH: Dan Link 815/284-5416

CONTRACT NO. 64H27

| F.A.I. RTE. | SECTION | COUNTY | TOTAL SHEETS | SHEET NO. |
|-------------|---------|--------|--------------|-----------|
| 80 | * | ** | 15 | 1 |

ILLINOIS CONTRACT NO. 64H27
 (37-1BY-1, 81-1VB, 81-1HB-1)M-1
 ** Henry & Rock Island Counties
 C-92-144-11

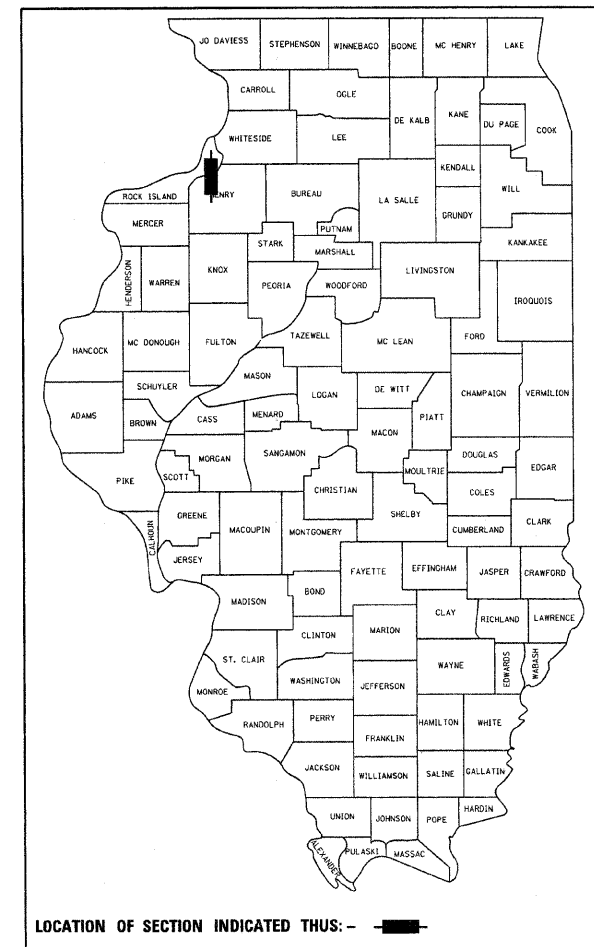

LOCATION OF SECTION INDICATED THUS: - [shaded box] -

STATE OF ILLINOIS
 DEPARTMENT OF TRANSPORTATION
 DIVISION OF HIGHWAYS

SUBMITTED June 17 20 11
Eric S. Theilbender
 DEPUTY DIRECTOR OF HIGHWAYS, REGION ENGINEER
July 1 20 11
Scott E. Stitt, P.E.
 ENGINEER OF DESIGN AND ENVIRONMENT
July 1 20 11
Christine M. Road
 DIRECTOR OF HIGHWAYS, CHIEF ENGINEER

PRINTED BY THE AUTHORITY
 OF THE STATE OF ILLINOIS