

UTILITY OWNERS	
COMED	= ELECTRIC
AT&T	= TELEPHONE
NICOR	= GAS
JAWA	= WATER
VILLAGE OF HANOVER PARK	= WATER

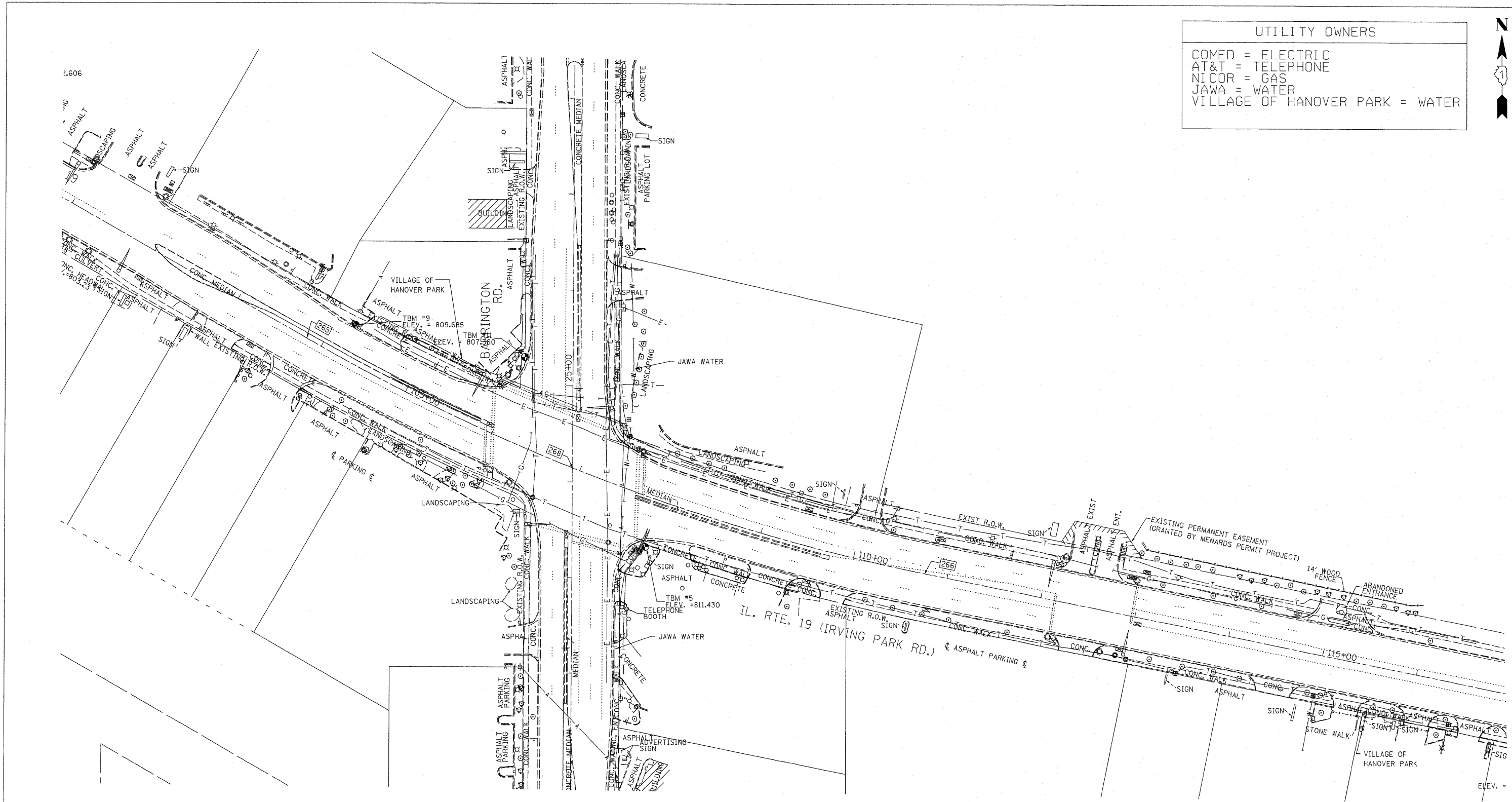

— A —	— A —	AERIAL UTILITY
- - -	- - -	UNKNOWN
— CTV —	— CTV —	CABLE TV
— T —	— T —	TELEPHONE
— G —	— G —	GAS
— E —	— E —	ELECTRIC
— W —	— W —	WATER
— FO —	— FO —	FIBER OPTIC
— S —	— S —	SEWER
— T —	— T —	TBE TEST HOLE

Utilities shown on these plans as depicted in the legend have been investigated by Cardno TBE in accordance with SUE Industry Standards. All other information shown has been provided to Cardno TBE by others. TBE's SUE field investigation was performed 1/24/11 through 2/23/11. Changes to utilities after 2/23/11 may have been made and therefore may result in variances from this plan. Consideration should be given to updating this plan if deemed advisable prior to final design and construction.

ALL UTILITIES SHOWN QUALITY LEVEL "B"
UNLESS NOTED OTHERWISE.

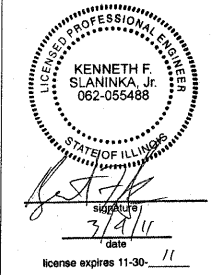
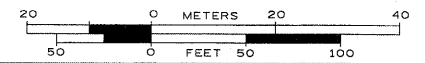

Utility Quality Level "A" : Test Hole	DESIGNED LP	REVISED
Utility Quality Level "B" : Designating	DRAWN KLC	REVISED
Utility Quality Level "C" : Research with Survey	CHECKED KFS	REVISED
Utility Quality Level "D" : Records Research	DATE 3/04/11	REVISED

DESIGNED LP	REVISED
DRAWN KLC	REVISED
CHECKED KFS	REVISED
DATE 3/04/11	REVISED

STATE OF ILLINOIS
DEPARTMENT OF TRANSPORTATION

IL RT.19 at Barrington Road

F.A.U. RTE.	SECTION	COUNTY	TOTAL SHEETS	SHEET NO.
1321	2010-048N	Cook	53	13
Contract No. 60L23				
FED. ROAD DIST. NO.		ILLINOIS IDOT Project No.		

TBE Job No. IL09510428
SUE Plan Page: 1 of 1