F.A.P. RTE.	SECTION	COUNTY	TOTAL SHEETS	SHEET NO.
575	(B&14) R-3	WILL	390	95
STA. 840+00	TO STA. 846+13.54			
FED. ROAD DIST. NO.	ILLINOIS	FED. AID PROJECT		
CONTRACT NO. 60961				

NOTES:

1. FOR CURVE DATA AND BENCHMARKS SEE ALIGNMENT, TIES & BENCHMARKS SHEETS.
2. RIGHT OF WAY FROM STA. 816+66.78 TO 846+13.54 WAS RECREATED GRAPHICALLY & SHOULD BE VERIFIED.

MUNICIPALITY: JOLIET

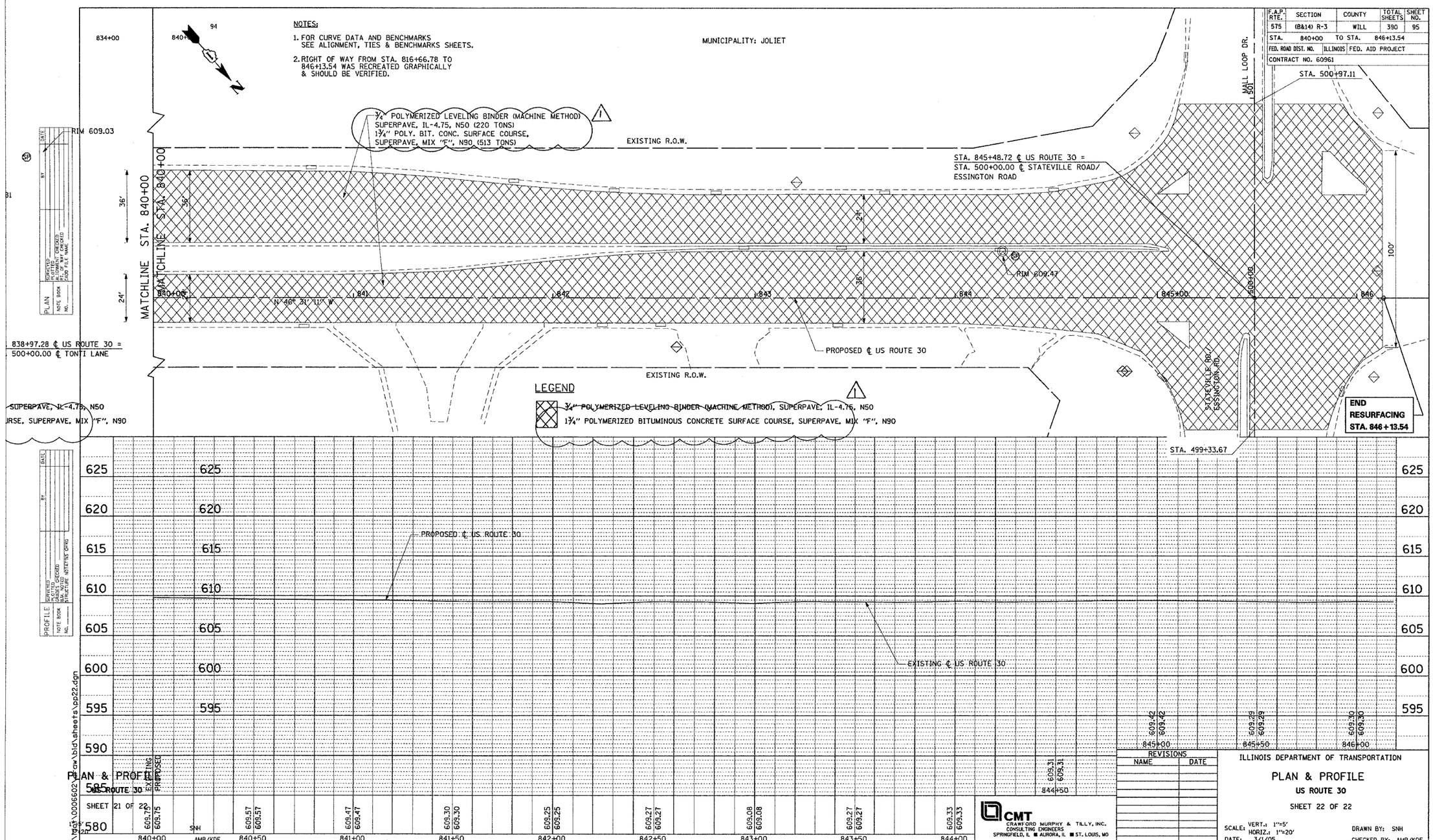

PLAN & PROFILE
US ROUTE 30
SHEET 21 OF 22

i:\0006602\raw\bldsheets\pp22.dgn

CMT
CRAWFORD MURPHY & TILLY, INC.
CONSULTING ENGINEERS
SPRINGFIELD, IL ■ AURORA, IL ■ ST. LOUIS, MO

REVISIONS

NAME	DATE

ILLINOIS DEPARTMENT OF TRANSPORTATION

PLAN & PROFILE
US ROUTE 30
SHEET 22 OF 22

SCALE: VERT.: 1"=5' HORIZ.: 1"=20'
DATE: 3/1/05
DRAWN BY: SNH
CHECKED BY: AMB/KDF

Rev. 7-26-05