F.A.P. RTE.	SECTION	COUNTY	TOTAL SHEETS	SHEET NO.
575	(B&I4) R-3	WILL	390	88
STA. 798+00	TO STA. 804+00			
FED. ROAD DIST. NO.	ILLINOIS	FED. AID PROJECT		
CONTRACT NO. 60961				

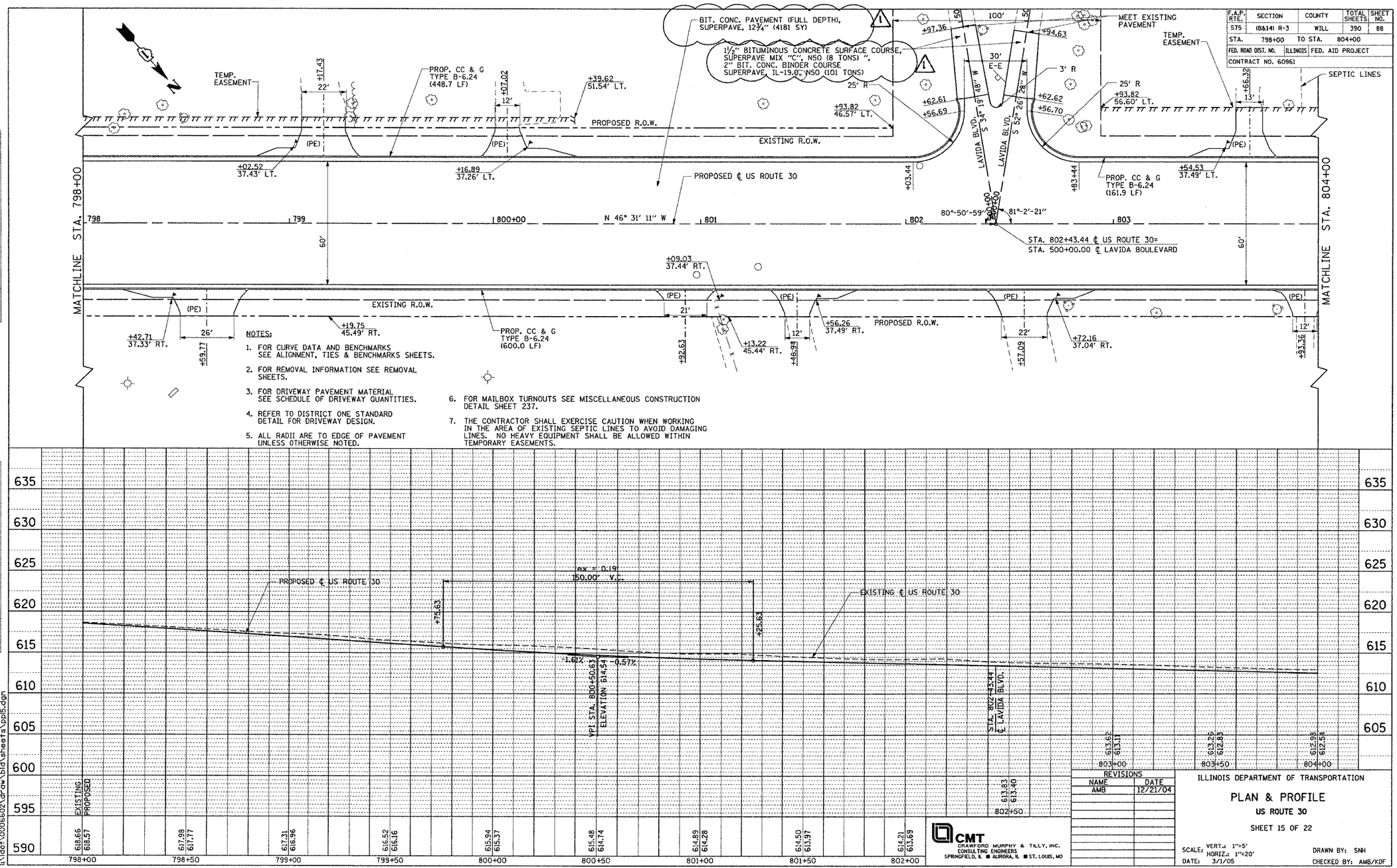

REVISIONS	
NAME	DATE
AMB	12/21/04

ILLINOIS DEPARTMENT OF TRANSPORTATION

PLAN & PROFILE

US ROUTE 30

SHEET 15 OF 22

SCALE: VERT.: 1"=5' HORIZ.: 1"=20'

DATE: 3/1/05

DRAWN BY: SNH

CHECKED BY: AMB/KDF

CMT CRAWFORD MURPHY & TILLY, INC. CONSULTING ENGINEERS SPRINGFIELD, IL ■ AURORA, IL ■ ST. LOUIS, MO

PLAN: SURVEYED, PLOTTED, ALIGNMENT CHECKED, RT. OF WAY CHECKED, NOTE BOOK, NO.

PROFILE: SURVEYED, PLOTTED, GRADES CHECKED, B.M. NOTED, STRUCTURE NOTATNS CHECKED, NOTE BOOK, NO.

BY | DATE

I:\dot\0006602\draw\bld\sheets\ppl5.dgn

Rev. 7-26-05