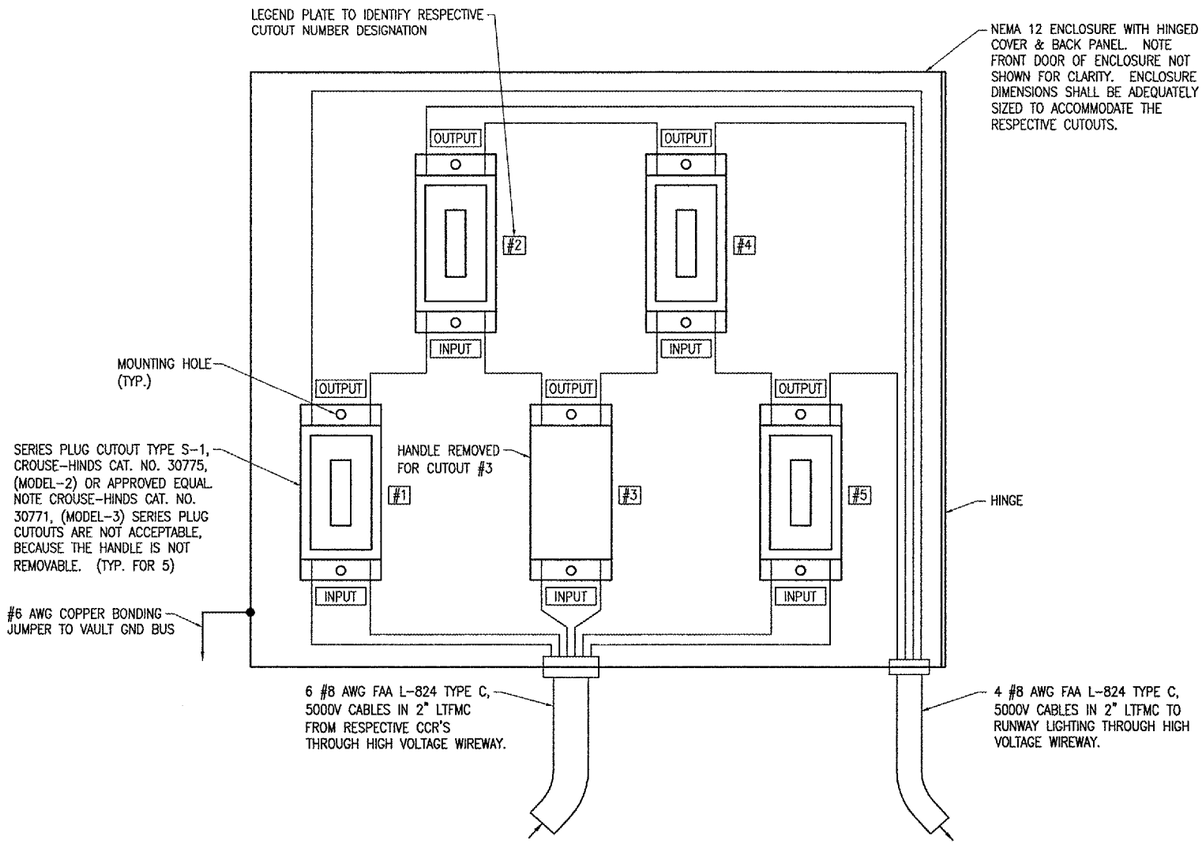

SERIES PLUG CUTOUT CABINET DETAIL

SERIES CUTOUT POSITIONS FOR CONSTANT CURRENT REGULATOR TO POWER FOLLOWING CIRCUITS:

RUNWAY 8-26 LIGHTING CKT			
REGULATOR NO.	CUTOUT NO.	INSERTED	PULLED
1	1	X	
	2	X	
	3		X
RUNWAY 8-26 LIGHTING CKT			
REGULATOR NO.	CUTOUT NO.	INSERTED	PULLED
2 (SPARE)	1		X
	2		X
	3	X	
	4	X	
RUNWAY 12-30 LIGHTING CKT			
REGULATOR NO.	CUTOUT NO.	INSERTED	PULLED
2 (SPARE)	2	X	
	3	X	
	4		X
	5		X
RUNWAY 12-30 LIGHTING CKT			
REGULATOR NO.	CUTOUT NO.	INSERTED	PULLED
3	3		X
	4	X	
	5	X	

LAMINATED CUTOUT SCHEDULE

NOTES

1. SEE "HIGH VOLTAGE WIRING SCHEMATIC" SHEET FOR INFORMATION ON PROPOSED WIRING OF PLUG CUTOUTS.
2. PROVIDE LAMINATED COPY OF CUTOUT SCHEDULE, AND INSTALL INSIDE THE PLUG CUTOUT CABINET.

DI022

HANSON
HANSON PROFESSIONAL SERVICES INC.
815 Commerce Drive Suite 200
Oak Brook, Illinois 60523
Telephone: 630.990.3800
Fax: 630.990.3801

City of Dixon
CITY OF DIXON, ILLINOIS
Post Office Box 386
Dixon, Illinois 61021
Telephone: 815.288.1485

DIXON MUNICIPAL AIRPORT
CHARLES R. WALGREEN FIELD

CONSTRUCT REPLACEMENT
AIRFIELD ELECTRICAL VAULT

AIP PROJECT NO. 3-17-0036-B8
IDA PROJECT NO. C73-3548

No.	Drawing Issue Description	Date	By

Date
JUNE 23, 2006

Sheet Title
SERIES PLUG CUTOUT DETAILS

843-05C8010
Project Number

KNL 05/23/06
Layout By Date

KNL 05/23/06
Designed By Date

RMH 06/23/06
Reviewed By Date

MV | --- | ---
Drawn By

E14
SHEET 28 OF 36
Sheet No.