

PART OF THE SOUTHWEST QUARTER OF SECTION 9, PART OF THE NORTHWEST & SOUTHWEST QUARTER OF SECTION 16 AND PART OF THE NORTHEAST & SOUTHWEST QUARTER OF SECTION 17, ALL IN TWP. 46 N., R. 11 E. OF THE 3RD. P.M., IN LAKE COUNTY, ILLINOIS.

PARCEL NUMBER	OWNER	TOTAL HOLDINGS ACRES	PART TAKEN ACRES	AREA IN EXISTING R.O.W. ACRES	REMAINDER AREA ACRES	EASEMENT AREA ACRES	EASEMENT PURPOSE	PERMANENT INDEX NUMBER	PROPERTY ACQUIRED BY
1H80206	CV II ILLINOIS LLC, A DELAWARE LIMITED LIABILITY COMPANY	161.606	0.257	0.197	161.349			03-16-100-005	
1H80207	CV II ILLINOIS LLC, A DELAWARE LIMITED LIABILITY COMPANY	67.744	0.417	0.000	67.327			03-16-300-001	
1H80207TE			0.000	0.000		0.011	TEMPORARY		

- IRON PIPE OR ROD FOUND
- + CUT CROSS FOUND OR SET
- "MAG" NAIL SET
- 5 / 8" REBAR SET
- T1 THESE STAKES REFERENCE FOUND OR SET MONUMENTATION. SET 5/8 INCH IRON ROD FLUSH WITH GROUND TO TIE FOUND IRON STAKE IDENTIFIED BY COLORED PLASTIC CAP BEARING SURVEYORS REGISTRATION NUMBER.
- T2
- T3
- BT1 THESE STAKES, IN CULTIVATED AREAS, REFERENCE FOUND OR SET MONUMENTATION. BURIED 5/8 INCH IRON ROD 20 INCHES BELOW GROUND TO TIE FOUND IRON STAKE. IDENTIFIED BY COLORED PLASTIC CAP BEARING SURVEYORS REGISTRATION NUMBER.
- BT2
- BT3
- STAKING OF PROPOSED RIGHT OF WAY. SET DIVISION OF HIGHWAYS SURVEY MARKER TO MONUMENT THE POSITION SHOWN. IDENTIFIED BY INSCRIPTION DATA AND SURVEYORS REGISTRATION NUMBER.
- M STAKING OF PROPOSED RIGHT OF WAY IN CULTIVATED AREAS. BURIED 5/8 INCH METAL ROD 20 INCHES BELOW GROUND TO MARK FUTURE SURVEY MARKER POSITION IDENTIFIED BY COLORED PLASTIC CAP BEARING SURVEYORS REGISTRATION NUMBER.
- PERMANENT SURVEY MARKER, I.D.O.T. STANDARD 2135 (TO BE SET BY OTHERS)
- RIGHT OF WAY STAKING PROPOSED TO BE SET

LEGEND

SECTION CORNER: 9 10 15 16

QUARTER CORNER: 15 SECTION CORNER

SECTION LINE: ---

QUARTER SECTION LINE: - - - -

QUARTER, QUARTER SECTION LINE: - - - -

PLATTED LOT LINES: - - - -

PROPERTY (DEED) LINE: - - - -

APL: - - - -

EXISTING CENTERLINE: - - - -

PROPOSED CENTERLINE: - - - -

EXISTING RIGHT OF WAY LINE: - - - -

PROPOSED RIGHT OF WAY LINE: - - - -

PROPOSED EASEMENT: - - - -

MEASURED DIMENSION: 129.32'

COMPUTED DIMENSION: 129.32' (COMP)

RECORDED DIMENSION: (129.32')

EXISTING BUILDING: [Hatched Box]

GRAPHIC SCALE: 1" = 50'

BY = BUILDING CORNER
CONC = CONCRETE
FES = FLARED END SECTION
GR = GAS REGULATOR
GV = GAS VALVE
HMA = HOT MIX ASPHALT
PP = POWER POLE
PEDC = CABLE PEDESTAL
PEDT = TELEPHONE PEDESTAL
TRANS = TRANSFORMER

DATE	BY	SDS	DIAG	JDC
06/26/2011	SDS			
05/26/2011	DIAG			
04/27/2012	JDC			
	DRAWN			
	APPROVED			
	REVISED			

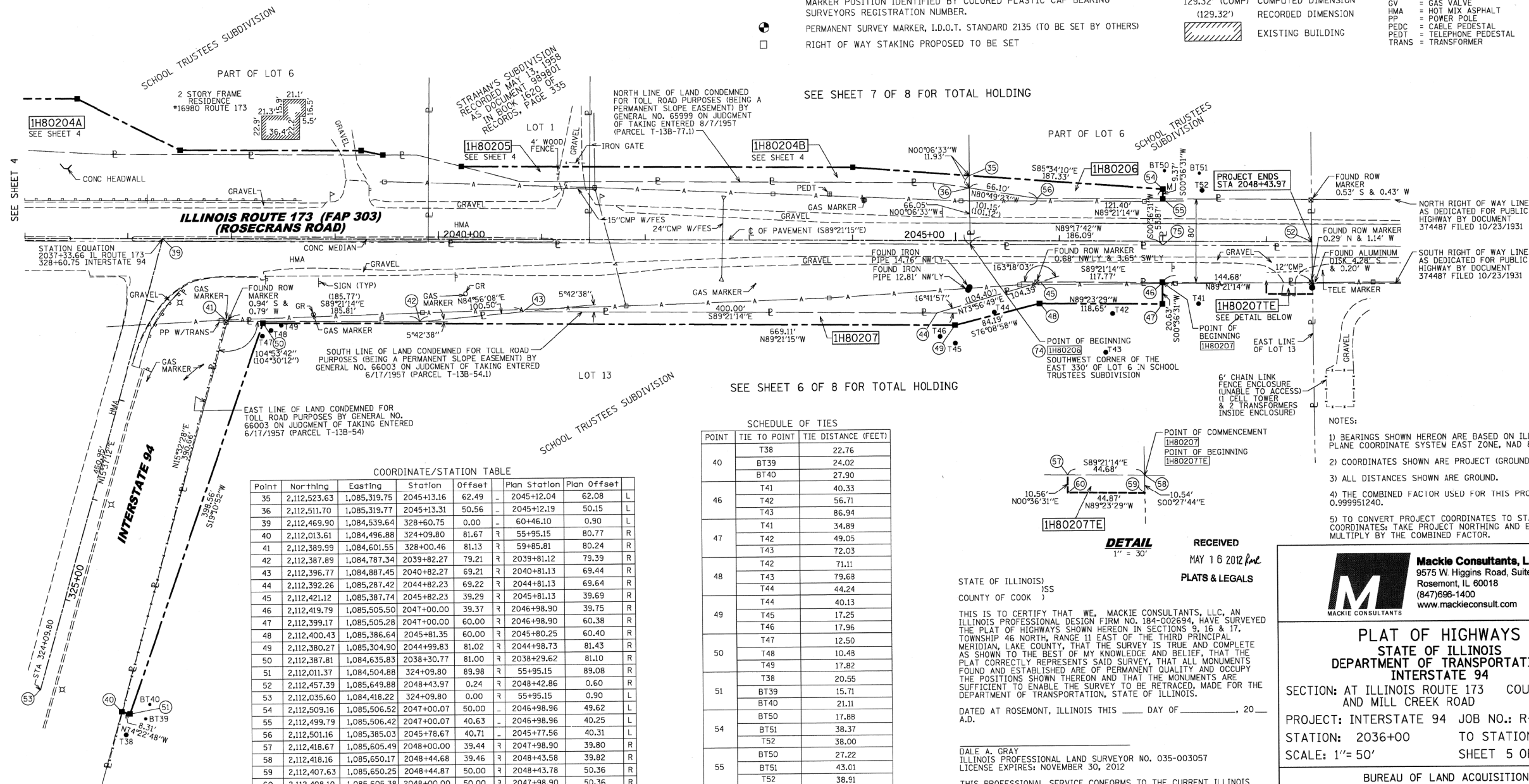

COORDINATE/STATION TABLE

Point	Northing	Easting	Station	Offset	Plan Station	Plan Offset	
35	2,112,523.63	1,085,319.75	2045+13.16	62.49	2045+12.04	62.08	L
36	2,112,511.70	1,085,319.77	2045+13.31	50.56	2045+12.19	50.15	L
39	2,112,469.90	1,084,539.64	328+60.75	0.00	60+46.10	0.90	L
40	2,112,013.61	1,084,496.88	328+09.80	81.67	55+95.15	80.77	R
41	2,112,389.99	1,084,601.55	328+00.46	81.13	59+85.81	80.24	R
42	2,112,387.89	1,084,787.34	2039+82.27	79.21	2039+81.12	79.39	R
43	2,112,396.77	1,084,887.45	2040+82.27	69.21	2040+81.13	69.44	R
44	2,112,392.26	1,085,287.42	2044+82.23	69.22	2044+81.13	69.64	R
45	2,112,421.12	1,085,387.74	2045+82.23	39.29	2045+81.13	39.69	R
46	2,112,419.79	1,085,505.50	2047+00.00	39.37	2046+98.90	39.75	R
47	2,112,399.17	1,085,505.28	2047+00.00	60.00	2046+98.90	60.38	R
48	2,112,400.43	1,085,386.64	2045+81.35	60.00	2045+80.25	60.40	R
49	2,112,380.27	1,085,304.90	2044+99.83	81.02	2044+98.73	81.43	R
50	2,112,387.81	1,084,635.83	2038+30.77	81.00	2038+29.62	81.10	R
51	2,112,011.37	1,084,504.88	324+09.80	89.98	55+95.15	89.08	R
52	2,112,457.39	1,085,649.88	2048+43.97	0.24	2048+42.86	0.60	R
53	2,112,035.60	1,084,418.22	324+09.80	0.00	55+95.15	0.90	L
54	2,112,509.16	1,085,506.52	2047+00.07	50.00	2046+98.96	49.62	L
55	2,112,499.79	1,085,506.42	2047+00.07	40.63	2046+98.96	40.25	L
56	2,112,501.16	1,085,385.03	2045+78.67	40.71	2045+77.56	40.31	L
57	2,112,418.67	1,085,605.49	2048+00.00	39.44	2047+98.90	39.80	R
58	2,112,418.16	1,085,650.17	2048+44.68	39.46	2048+43.58	39.82	R
59	2,112,407.63	1,085,650.25	2048+44.87	50.00	2048+43.78	50.36	R
60	2,112,408.10	1,085,605.38	2048+00.00	50.00	2047+98.90	50.36	R
74	2,112,457.58	1,085,319.87	2045+13.98	3.56	2045+12.88	3.96	R
75	2,112,455.29	1,085,505.95	2047+00.07	3.87	2046+98.96	4.25	R

SCHEDULE OF TIES

POINT	TIE TO POINT	TIE DISTANCE (FEET)
40	T38	22.76
	BT39	24.02
	BT40	27.90
46	T41	40.33
	T42	56.71
	T43	86.94
47	T41	34.89
	T42	49.05
48	T43	72.03
	T42	71.11
	T43	79.68
49	T44	44.24
	T44	40.13
	T45	17.25
50	T46	17.96
	T47	12.50
51	T48	10.48
	T49	17.82
54	T38	20.55
	BT39	15.71
55	BT40	21.11
	BT50	17.88
54	BT51	38.37
	T52	38.00
55	BT50	27.22
	BT51	43.01
55	T52	38.91

STATE OF ILLINOIS)
COUNTY OF COOK)

THIS IS TO CERTIFY THAT WE, MACKIE CONSULTANTS, LLC, AN ILLINOIS PROFESSIONAL DESIGN FIRM NO. 184-002694, HAVE SURVEYED THE PLAT OF HIGHWAYS SHOWN HEREIN IN SECTIONS 9, 16 & 17, TOWNSHIP 46 NORTH, RANGE 11 EAST OF THE THIRD PRINCIPAL MERIDIAN, LAKE COUNTY, THAT THE SURVEY IS TRUE AND COMPLETE AS SHOWN TO THE BEST OF MY KNOWLEDGE AND BELIEF, THAT THE PLAT CORRECTLY REPRESENTS SAID SURVEY, THAT ALL MONUMENTS FOUND AND ESTABLISHED ARE OF PERMANENT QUALITY AND OCCUPY THE POSITIONS SHOWN THEREON AND THAT THE MONUMENTS ARE SUFFICIENT TO ENABLE THE SURVEY TO BE RETRACED, MADE FOR THE DEPARTMENT OF TRANSPORTATION, STATE OF ILLINOIS.

DATED AT ROSEMONT, ILLINOIS THIS ____ DAY OF _____, 20__ A.D.

DALE A. GRAY
ILLINOIS PROFESSIONAL LAND SURVEYOR NO. 035-003057
LICENSE EXPIRES: NOVEMBER 30, 2012

THIS PROFESSIONAL SERVICE CONFORMS TO THE CURRENT ILLINOIS MINIMUM STANDARDS FOR A BOUNDARY SURVEY.

Mackie Consultants, LLC
9575 W. Higgins Road, Suite 500
Rosemont, IL 60018
(847)896-1400
www.mackieconsult.com

PLAT OF HIGHWAYS
STATE OF ILLINOIS
DEPARTMENT OF TRANSPORTATION
INTERSTATE 94

SECTION: AT ILLINOIS ROUTE 173 COUNTY: LAKE
AND MILL CREEK ROAD

PROJECT: INTERSTATE 94 JOB NO.: R-91-025-09
STATION: 2036+00 TO STATION: 2048+43.97
SCALE: 1"=50' SHEET 5 OF 8

BUREAU OF LAND ACQUISITION
201 WEST CENTER COURT
SCHAUMBURG, ILLINOIS 60196

ROUTE NAME INTERSTATE 94 SECTION: AT ILLINOIS ROUTE 173 AND MILL CREEK ROAD LAKE COUNTY JOB NO.: R-91-025-09 RECORDING: RECORDED ON

FILE NAME	USER NAME	DESIGNED	REVISED	STATE OF ILLINOIS DEPARTMENT OF TRANSPORTATION	IL 173 PLAT OF HIGHWAYS	F.A. RTE.	SECTION	COUNTY	TOTAL SHEETS	SHEET NO.
FILES	default	-	-			94	49-1-R-1	LAKE	677	223
		DRAWN	REVISED			CONTRACT NO. 60L77				
		CHECKED	REVISED			ILLINOIS FED. AID PROJECT				
		DATE	REVISED							

FOR INFORMATION ONLY

S:\1101\95-CADD\60L77-IL-173\60L77-Sheets\160L77-shr-r-repl.dgn