

PART OF THE SOUTHWEST QUARTER OF SECTION 9, PART OF THE NORTHWEST & SOUTHWEST QUARTER OF SECTION 16 AND PART OF THE NORTHEAST & SOUTHWEST QUARTER OF SECTION 17, ALL IN TWP. 46 N., R. 11 E. OF THE 3RD. P.M., IN LAKE COUNTY, ILLINOIS.

PARCEL NUMBER	OWNER	TOTAL HOLDINGS ACRES	PART TAKEN ACRES	AREA IN EXISTING R.O.W. ACRES	REMAINDER AREA ACRES	EASEMENT AREA ACRES	EASEMENT PURPOSE	PERMANENT INDEX NUMBER	PROPERTY ACQUIRED BY
1H80201	JOYCE BRANDIN	5.177	0.239	0.000	4.338			03-17-200-012	
1H80203	CHICAGO TITLE AND TRUST COMPANY, AS TRUSTEE UNDER TRUST AGREEMENT DATED THE 25TH DAY OF APRIL, 1980, KNOWN AS TRUST NUMBER 1075600	50.004	1.000	0.000	49.004			03-17-400-002 03-17-400-006	

LEGEND

SECTION CORNER: 9 10 16 15
 QUARTER CORNER: 16 15 SECTION CORNER

SECTION LINE
 QUARTER SECTION LINE
 QUARTER, QUARTER SECTION LINE
 PLATTED LOT LINES
 PROPERTY (DEED) LINE
 APL APPARENT PROPERTY LINE
 EXISTING CENTERLINE
 PROPOSED CENTERLINE
 EXISTING RIGHT OF WAY LINE
 PROPOSED RIGHT OF WAY LINE

PROPOSED EASEMENT
 129.32' MEASURED DIMENSION
 129.32' (COMP) COMPUTED DIMENSION
 (129.32') RECORDED DIMENSION
 EXISTING BUILDING

BX = BUILDING CORNER
 CONC = CONCRETE
 FES = FLARED END SECTION
 GR = GAS REGULATOR
 GV = GAS VALVE
 HMA = HOT MIX ASPHALT
 PP = POWER POLE
 PEDC = CABLE PEDESTAL
 PEDT = TELEPHONE PEDESTAL
 TRANS = TRANSFORMER

● IRON PIPE OR ROD FOUND
 + CUT CROSS FOUND OR SET

● T1 THESE STAKES REFERENCE FOUND OR SET MONUMENTATION. SET 5/8 INCH IRON ROD FLUSH WITH GROUND TO TIE FOUND IRON STAKE IDENTIFIED BY COLORED PLASTIC CAP BEARING SURVEYORS REGISTRATION NUMBER.
 T2
 T3

● BT1 THESE STAKES, IN CULTIVATED AREAS, REFERENCE FOUND OR SET MONUMENTATION. BURIED 5/8 INCH IRON ROD 20 INCHES BELOW GROUND TO TIE FOUND IRON STAKE. IDENTIFIED BY COLORED PLASTIC CAP BEARING SURVEYORS REGISTRATION NUMBER.
 BT2
 BT3

■ STAKING OF PROPOSED RIGHT OF WAY. SET DIVISION OF HIGHWAYS SURVEY MARKER TO MONUMENT THE POSITION SHOWN. IDENTIFIED BY INSCRIPTION DATA AND SURVEYORS REGISTRATION NUMBER.

■ M STAKING OF PROPOSED RIGHT OF WAY IN CULTIVATED AREAS. BURIED 5/8 INCH METAL ROD 20 INCHES BELOW GROUND TO MARK FUTURE SURVEY MARKER POSITION IDENTIFIED BY COLORED PLASTIC CAP BEARING SURVEYORS REGISTRATION NUMBER.

● PERMANENT SURVEY MARKER, I.D.O.T. STANDARD 2135 (TO BE SET BY OTHERS)

□ RIGHT OF WAY STAKING PROPOSED TO BE SET

GRAPHIC SCALE FEET
 0 50'
 SCALE: 1" = 50'

DATE	BY	SDS	DAG	JDC
DRAWN	05/26/2011			
APPROVED	05/28/2011			
REVISED	04/27/2012			

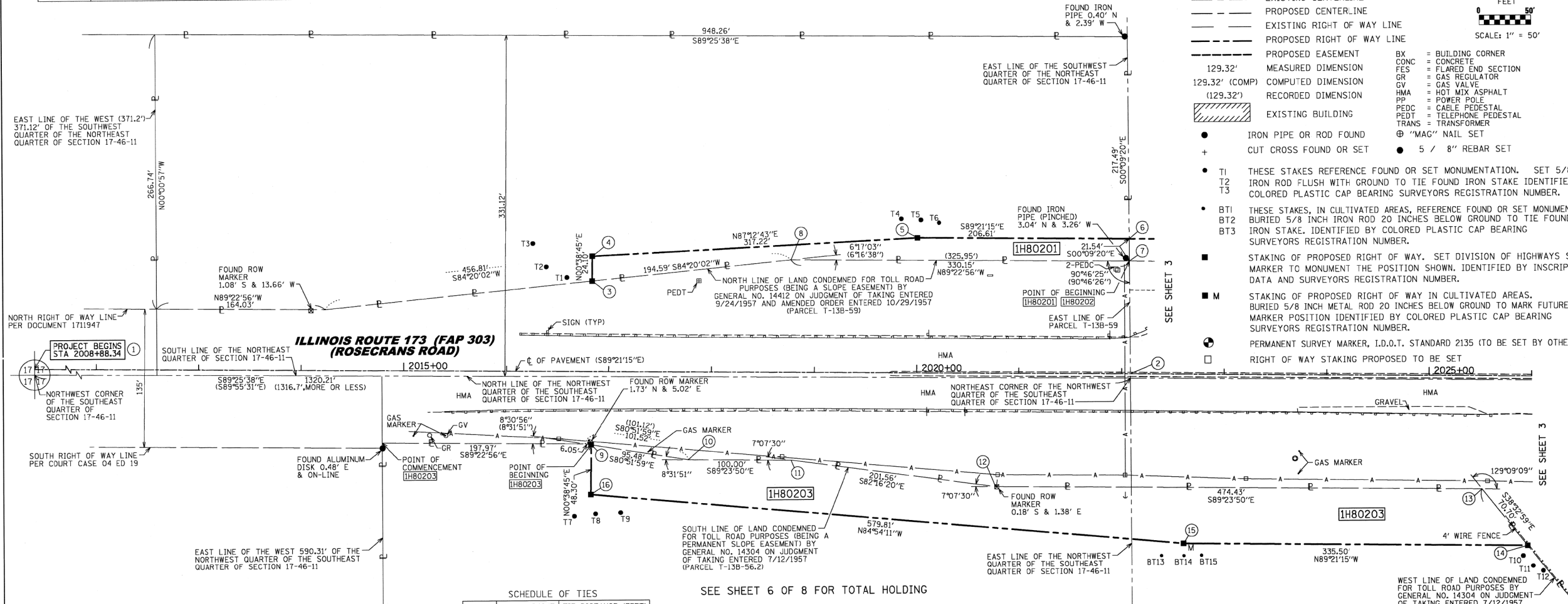

COORDINATE/STATION TABLE

Point	Northing	Eastng	Station	Offset	Plan Station	Plan Offset
1	2,112,501.97	1,081,694.50	2008+88.34	0.00	L 2008+87.23	1.37
2	2,112,487.09	1,083,014.63	2022+08.55	0.00	L 2022+07.45	0.71
3	2,112,580.91	1,082,490.56	2016+83.46	87.90	L 2016+82.40	88.87
4	2,112,605.00	1,082,490.83	2016+83.46	112.00	L 2016+82.41	112.97
5	2,112,620.43	1,082,807.67	2020+00.11	131.00	L 2019+99.07	131.81
6	2,112,618.10	1,083,014.27	2022+06.72	131.00	L 2022+05.68	131.71
7	2,112,596.56	1,083,014.33	2022+07.02	109.46	L 2022+05.97	110.17
8	2,112,600.12	1,082,684.20	2018+76.87	109.30	L 2018+75.82	110.17
9	2,112,421.32	1,082,488.76	2016+83.46	71.70	R 2016+82.32	70.73
10	2,112,406.16	1,082,583.03	2017+77.89	85.79	R 2017+76.74	84.86
11	2,112,405.11	1,082,683.02	2018+77.89	85.71	R 2018+76.74	84.84
12	2,112,378.01	1,082,882.75	2020+77.91	110.56	R 2020+76.75	109.79
13	2,112,373.02	1,083,357.15	2025+52.34	110.21	R 2025+51.18	109.67
14	2,112,317.72	1,083,401.21	2025+97.02	165.00	R 2025+95.84	164.48
15	2,112,321.50	1,083,065.73	2022+61.52	165.00	R 2022+60.33	164.32
16	2,112,373.01	1,082,488.22	2016+83.46	120.00	R 2016+82.29	119.03

SCHEDULE OF TIES

POINT	TIE TO POINT	TIE DISTANCE (FEET)
3	T1	24.63
	T2	46.45
	T3	68.12
4	T1	31.95
	T2	45.59
	T3	58.91
5	T4	24.34
	T5	17.76
	T6	25.89
9	T7	71.16
	T8	67.13
	T9	71.75
14	T10	10.79
	T11	20.41
	T12	28.99
15	BT13	24.46
	BT14	11.88
	BT15	20.82
16	T7	26.29
	T8	19.24
	T9	33.79

STATE OF ILLINOIS
 COUNTY OF COOK }
 THIS IS TO CERTIFY THAT WE, MACKIE CONSULTANTS, LLC, AN ILLINOIS PROFESSIONAL DESIGN FIRM NO. 184-002694, HAVE SURVEYED THE PLAT OF HIGHWAYS SHOWN HEREON IN SECTIONS 9, 16 & 17, TOWNSHIP 46 NORTH, RANGE 11 EAST OF THE THIRD PRINCIPAL MERIDIAN, LAKE COUNTY, THAT THE SURVEY IS TRUE AND COMPLETE AS SHOWN TO THE BEST OF MY KNOWLEDGE AND BELIEF, THAT THE PLAT CORRECTLY REPRESENTS SAID SURVEY, THAT ALL MONUMENTS FOUND AND ESTABLISHED ARE OF PERMANENT QUALITY AND OCCUPY THE POSITIONS SHOWN THEREON AND THAT THE MONUMENTS ARE SUFFICIENT TO ENABLE THE SURVEY TO BE RE-TRACED, MADE FOR THE DEPARTMENT OF TRANSPORTATION, STATE OF ILLINOIS.

DATED AT ROSEMONT, ILLINOIS THIS ____ DAY OF _____, 20__ A.D.

DALE A. GRAY
 ILLINOIS PROFESSIONAL LAND SURVEYOR NO. 035-003057
 LICENSE EXPIRES: NOVEMBER 30, 2012

THIS PROFESSIONAL SERVICE CONFORMS TO THE CURRENT ILLINOIS MINIMUM STANDARDS FOR A BOUNDARY SURVEY.

RECEIVED
 MAY 16 2012
 PLATS & LEGALS

Mackie Consultants, LLC
 9575 W. Higgins Road, Suite 500
 Rosemont, IL 60018
 (847)696-1400
 www.mackieconsult.com

PLAT OF HIGHWAYS
 STATE OF ILLINOIS
 DEPARTMENT OF TRANSPORTATION
 INTERSTATE 94

SECTION: AT ILLINOIS ROUTE 173 COUNTY: LAKE AND MILL CREEK ROAD
 PROJECT: INTERSTATE 94 JOB NO.: R-91-025-09
 STATION: 2008+88.34 TO STATION: 2026+00
 SCALE: 1" = 50' SHEET 2 OF 8

BUREAU OF LAND ACQUISITION
 201 WEST CENTER COURT
 SCHAUMBURG, ILLINOIS 60196

ROUTE NAME INTERSTATE 94 SECTION: AT ILLINOIS ROUTE 173 AND MILL CREEK ROAD LAKE COUNTY JOB NO.: R-91-025-09 RECORDING: RECORDED ON

FOR INFORMATION ONLY

FILE NAME	USER NAME	DESIGNED	REVISION	STATE OF ILLINOIS DEPARTMENT OF TRANSPORTATION	IL 173 PLAT OF HIGHWAYS	F.A. RTE.	SECTION	COUNTY	TOTAL SHEETS	SHEET NO.
\$FILES\$	default	-	-			94	49-1-R-1	LAKE	677	220
		DRAWN	REVISION			CONTRACT NO. 60L77				
		CHECKED	REVISION			ILLINOIS FED. AID PROJECT				
		DATE	REVISION							