

F.A.P. RTE.	SECTION	COUNTY	TOTAL SHEETS	SHEET NO.
326	(111CS) W&RS-2I	GRUNDY	85	55
STA.		TO STA.		
FED. ROAD DIST. NO. - ILLINOIS		FED. AID PROJECT		

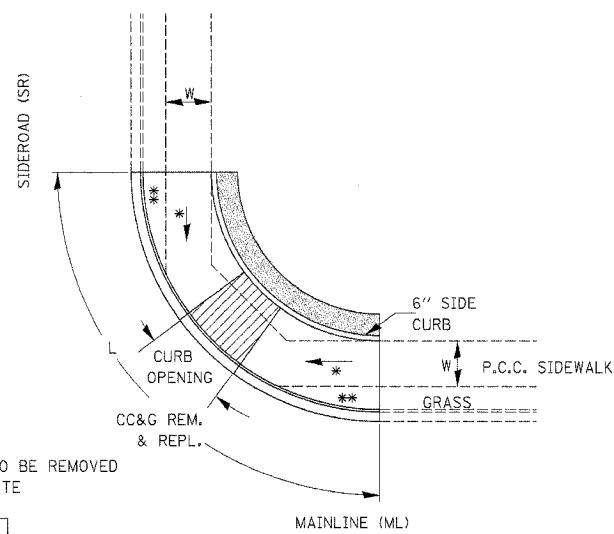

\*\* AREA OF EXISTING GRASS TO BE REMOVED AND REPLACED WITH CONCRETE

**LEGEND**

[Hatched Box]	SLOPE = 2%
[Star]	SLOPE = 1:12 MAX.

**METHOD 6**

**424-24**  
**ADA SIDEWALK ACCESSIBILITY RAMPS**

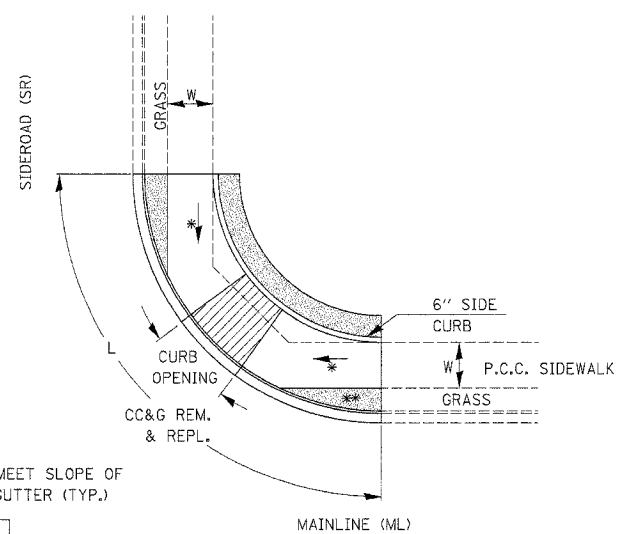

\*\* SOD TO BE SLOPED TO MEET SLOPE OF SIDEWALK AND CURB & GUTTER (TYP.)

**LEGEND**

[Hatched Box]	SLOPE = 2%
[Star]	SLOPE = 1:12 MAX.

**METHOD 6**

**424-25**  
**ADA SIDEWALK ACCESSIBILITY RAMPS**

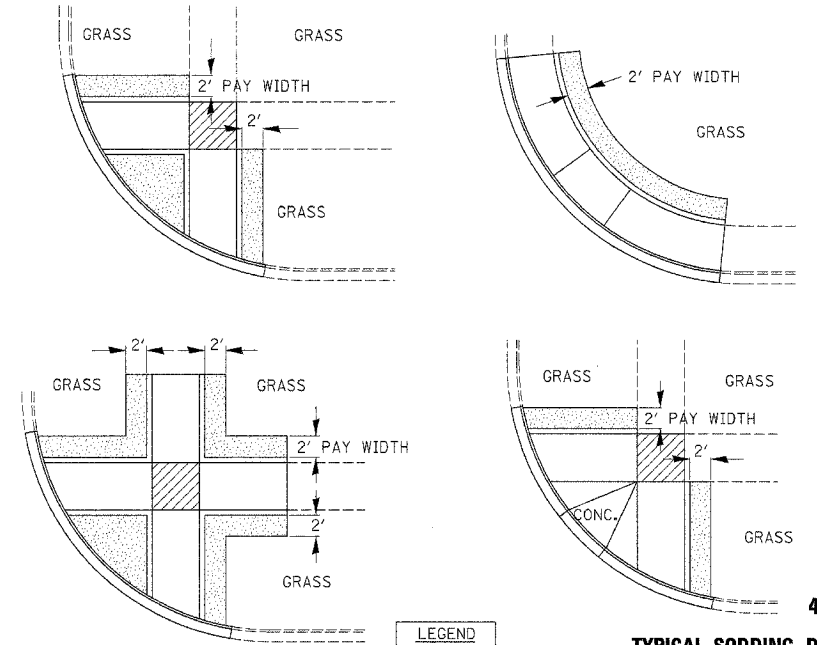

**LEGEND**

[Stippled Box]	SOD
----------------	-----

**424-26**  
**TYPICAL SODDING DETAILS FOR SIDEWALK RAMPS**

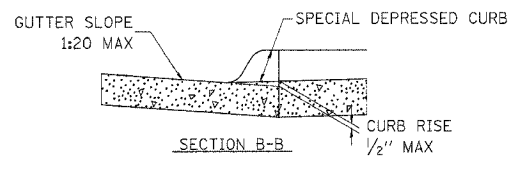
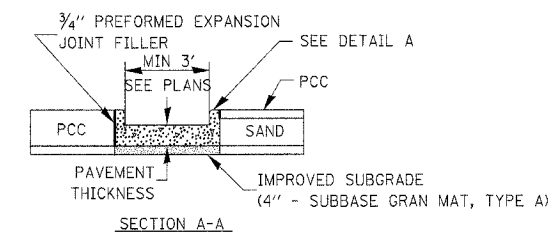
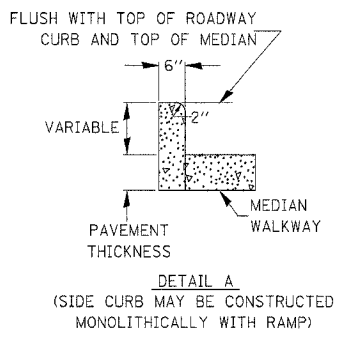
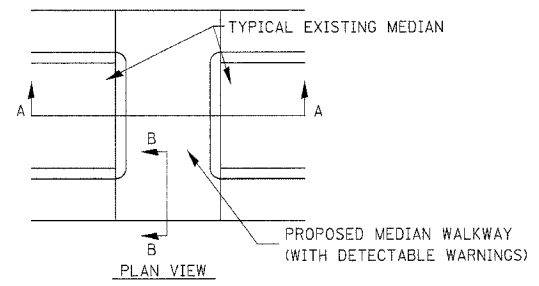

**424-27**

**CONCRETE MEDIAN DETAIL FOR SIDEWALK RAMP**

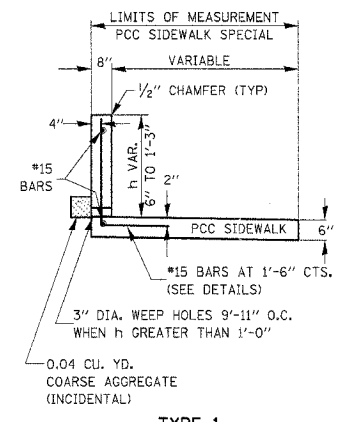

**TYPE 1**

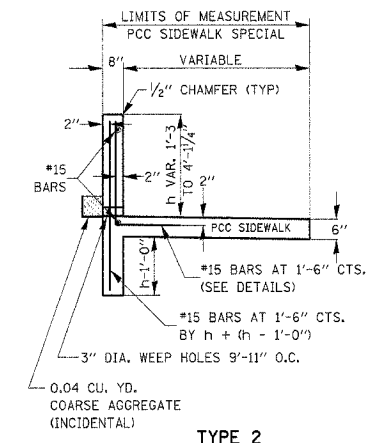

**TYPE 2**

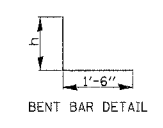

**PCC SIDEWALK SPECIAL WITH RETAINING WALL**

**424-28**

REVISIONS	
NAME	DATE

ILLINOIS DEPARTMENT OF TRANSPORTATION  
**DISTRICT DETAILS**  
IL ROUTE 47  
GRUNDY COUNTY

SCALE: NTS  
DATE: 09/2007

DRAWN BY: KHH  
CHECKED BY: FML

PLT: DATE = 08/17/07  
PLT: NAME = BORTER  
PLT: SCALE = AS SHOWN  
USER NAME = BUSEY