

PART OF THE NE 1/4 SECTION 33 & PART OF THE NW 1/4 SECTION 34, ALL IN T36N, R9E OF THE 3rd PM, PLAINFIELD TOWNSHIP, WILL COUNTY, ILLINOIS.

LEGEND

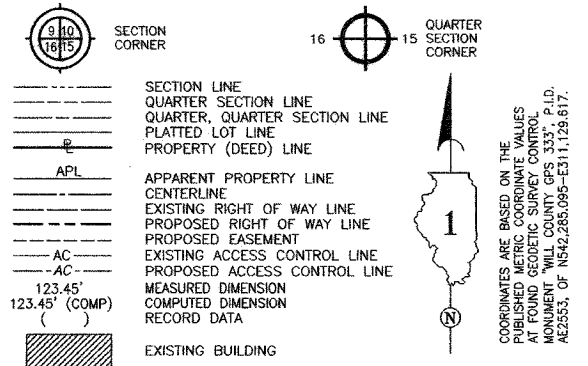

PARCEL NUMBER	OWNER	TOTAL HOLDING ACRES	PART TAKEN ACRES	REMAINDER ACRES	PREV. DEED ACRES	EASEMENT ACRES	EASEMENT PURPOSE	PERMANENT TAX INDEX NUMBER	PROPERTY ACQUIRED BY
1FP0115TE	PRAIRIE TRAIL (PLAINFIELD) HOMEOWNERS ASSOCIATION	1.550				0.004 ACRES (55 SQ FT)	CONSTRUCTION	06-03-33-407-025	
1FP0116TE	VERMETTE CROSSINGS PROPERTY OWNERS CORP.	1.023				0.001 ACRES (45 SQ FT)	CONSTRUCTION	06-03-33-211-025	
1FP0117TE	JIFFY LUBE INTERNATIONAL OF MARYLAND, INC.	0.657				0.005 ACRES (225 SQ FT)	CONSTRUCTION	06-03-33-211-023	
1FP0118TE	DOWNERS GROVE NATIONAL BANK, TRUSTEE TRUST NUMBER 97-019	0.657				0.005 ACRES (225 SQ FT)	CONSTRUCTION	06-03-33-211-022	
1FP0082TE	BRUCE AND MAUREEN BASHTON	0.293				0.059	CONSTRUCTION	06-03-34-109-019	
1FP0083TE	GREGORY J. AND DONNA L. MARTO	0.294				0.042	CONSTRUCTION	06-03-34-109-017	

COORDINATE VALUE SURFACE COORDINATES ARE SHOWN

NO.	STATION	OFFSET	--NORTH--COORDINATES--EAST--	
4870	3161+72.83	65.00' RT	N 1,781,510.1427	E 1,020,787.6889
2390	3162+70.10	69.98' LT	N 1,781,603.2131	E 1,020,649.7721
2389	3162+70.25	79.98' LT	N 1,781,603.0560	E 1,020,639.7721
2388	3162+85.75	79.99' LT	N 1,781,618.5484	E 1,020,639.2873
2386	3162+90.10	70.00' LT	N 1,781,623.2033	E 1,020,649.1464
2387	3162+90.25	80.00' LT	N 1,781,623.0462	E 1,020,639.1464
4871	3163+40.71	65.01' RT	N 1,781,677.9396	E 1,020,782.5299
4872	3164+61.62	65.01' RT	N 1,781,798.7953	E 1,020,778.8141
2379	3166+34.25	80.19' LT	N 1,781,966.8778	E 1,020,628.3748
2378	3166+34.30	70.19' LT	N 1,781,967.2345	E 1,020,638.3685
2380	3166+56.75	80.20' LT	N 1,781,989.3668	E 1,020,627.6703
2381	3166+79.25	80.21' LT	N 1,782,011.8957	E 1,020,626.9657
2382	3166+79.30	70.21' LT	N 1,782,012.2124	E 1,020,636.9595

- IRON PIPE OR ROD FOUND ○ SET 5/8" x 30" REBAR
- + CUT CROSS FOUND OR SET ● PK FOUND PK NAIL ○ MAG SET MAG NAIL
- T1 THESE STAKES REFERENCE FOUND OR SET MONUMENTATION. T2 SET 5/8 INCH REBAR FLUSH WITH GROUND TO THE FOUND IRON STAKE. IDENTIFIED BY COLORED PLASTIC CAP AND BEARING SURVEYORS PROFESSIONAL NUMBER.
- BT1 THESE STAKES, IN CULTIVATED AREAS, REFERENCE FOUND OR SET MONUMENTATION. BT2 BURIED 5/8 INCH REBAR 20 INCHES BELOW GROUND TO THE FOUND IRON STAKE. BT3 IDENTIFIED BY COLORED PLASTIC CAP BEARING SURVEYORS PROFESSIONAL NUMBER.
- STAKING OF PROPOSED RIGHT OF WAY. SET DIVISION OF HIGHWAYS SURVEY MARKER TO MONUMENT THE POSITION SHOWN. IDENTIFIED BY INSCRIPTION DATA AND SURVEYORS PROFESSIONAL NUMBER.
- M STAKING OF PROPOSED RIGHT OF WAY IN CULTIVATED AREAS. BURIED 5/8 INCH REBAR 20 INCHES BELOW GROUND TO MARK FUTURE SURVEY MARKER POSITION. IDENTIFIED BY COLORED PLASTIC CAP BEARING SURVEYORS PROFESSIONAL NUMBER.
- ⊙ PERMANENT SURVEY MARKER. IDOT STD. 2135 (TO BE SET BY OTHERS)
- RIGHT OF WAY STAKING PROPOSED TO BE SET.

STATE OF ILLINOIS)
 COUNTY OF WILL) SS

THIS IS TO CERTIFY THAT WE, CLAASSEN, WHITE & ASSOCIATES, P.C., AN ILLINOIS PROFESSIONAL DESIGN FIRM LAND SURVEYING CORPORATION NUMBER 184-004039, HAVE SURVEYED THE PLAT OF HIGHWAYS SHOWN HEREON BETWEEN SECTION 33, TOWNSHIP 36 NORTH, RANGE 9 EAST, AND SECTION 34, TOWNSHIP 36 NORTH, RANGE 9 EAST OF THE THIRD PRINCIPAL MERIDIAN, WILL COUNTY, THAT THE SURVEY IS TRUE AND COMPLETE AS SHOWN TO THE BEST OF MY KNOWLEDGE AND BELIEF, THAT THE PLAT CORRECTLY REPRESENTS SAID SURVEY, THAT ALL MONUMENTS FOUND AND ESTABLISHED ARE OF PERMANENT QUALITY AND OCCUPY THE POSITIONS SHOWN THEREON AND THAT THE MONUMENTS ARE SUFFICIENT TO ENABLE THE SURVEY TO BE RETRACED. THIS SURVEY CONFORMS TO THE CURRENT ILLINOIS MINIMUM STANDARDS FOR A BOUNDARY SURVEY. MADE FOR THE DEPARTMENT OF TRANSPORTATION, STATE OF ILLINOIS.

DATED AT JOLIET, ILLINOIS THIS 2nd DAY OF April 2007 AD.

Rhonda J. White PRESIDENT
 RHONDA J. WHITE
 ILLINOIS PROFESSIONAL LAND SURVEYOR NO. 035-003306
 LICENSE EXPIRES NOVEMBER 30, 2008
 Claassen, White & Associates, P.C.
 121 AIRPORT DRIVE, UNIT 1
 JOLIET, ILLINOIS 60431
 (815) 744-3720

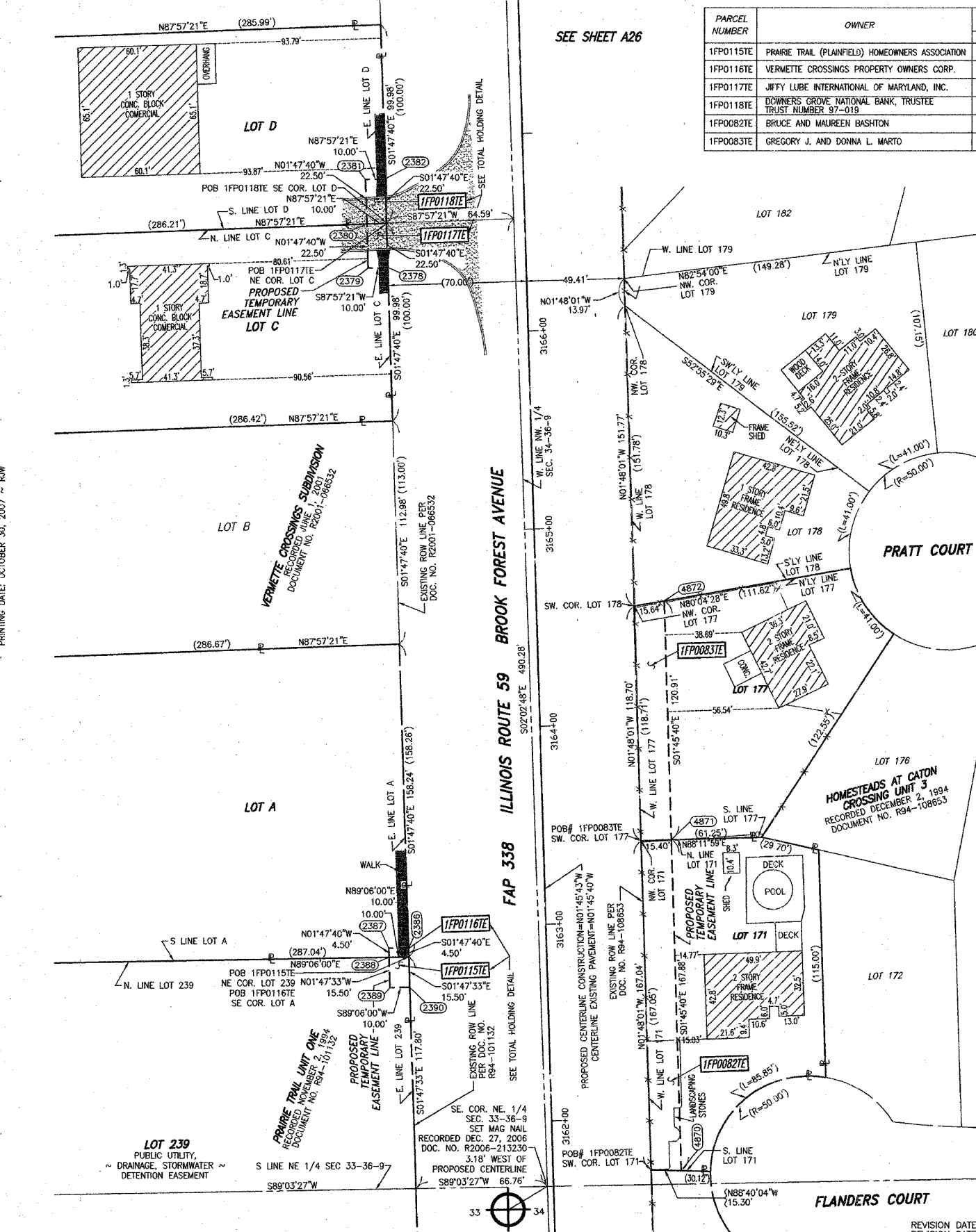
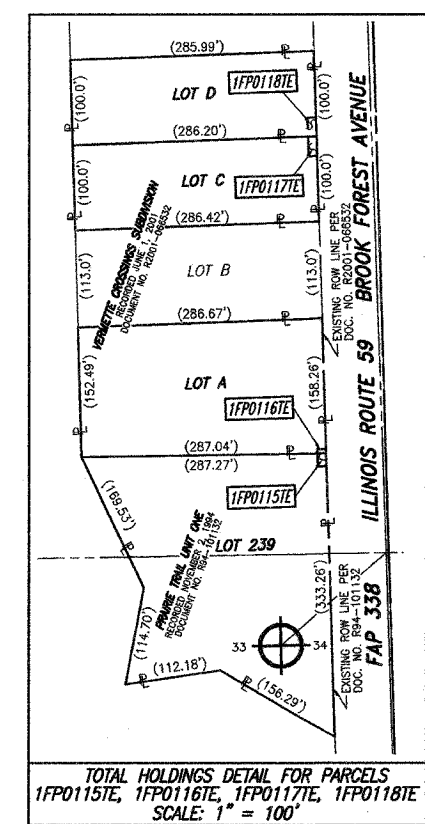
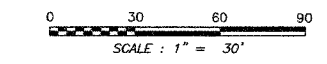

- REVISION DATE: 03/30/07
- REVISION: CHANGED OWNER PARCEL 1FP0115TE
- REVISION DATE: 01/23/07
- REVISION: CHANGED OWNER PARCEL 1FP0115TE AND PIN NO.
- REVISION DATE: 01/03/07
- REVISION: ADDED PARCELS 1FP0115TE, 1FP0116TE, 1FP0117TE & 1FP0118TE.
- REVISION DATE: 09/08/06
- REVISION: CHANGED OWNER PARCEL 1FP0082TE.
- REVISION DATE: 12/02/05
- REVISION: CHANGED PROPOSED CENTERLINE, STATIONING AND OFFSETS, PARCELS 1FP0082 AND 1FP0083 TO PARCELS 1FP0082TE AND 1FP0083TE; DELETED PARCELS 1FP0084, 1FP0085.
- REVISION DATE: 09/08/05
- REVISION: ADDED EXISTING CENTERLINE INFO AND NOTE OMITTING PARCEL 1FP0081.

RECEIVED
 DEC 11 2007
 PLATS & LEGALS

SEE SHEET A30 FOR SECTION LINE INFORMATION.
 SEE SHEET A31 FOR MONUMENT RECORDS.
 SEE SHEET A33 FOR PROPOSED ROW TIES.
 SHEET 1 IS A COVER SHEET AND IS NOT RECORDED.

PLAT OF HIGHWAYS
 STATE OF ILLINOIS
 DEPARTMENT OF TRANSPORTATION
 FAP 338 (ILLINOIS ROUTE 59)

SECTION 33
 PROJECT STATION 3161+73.00
 SCALE: 1" = 30'

WILL COUNTY
 JOB NO. R-91-067-01
 TO STATION 3166+27.00
 SHEET A25 OF 34
 SHEET 59 OF 325

BUREAU OF LAND ACQUISITION
 201 WEST CENTER COURT
 SCHAUMBURG, ILLINOIS 60196-1096

PRINTING DATE: OCTOBER 30, 2007 ~ RAW

SCANNED