

PART OF THE SW 1/4 SECTION 34, T36N, R9E OF THE 3rd PM, PLAINFIELD TOWNSHIP, WILL COUNTY, ILLINOIS.

PARCEL NUMBER	OWNER	TOTAL HOLDING ACRES	PART TAKEN ACRES	REMAINDER ACRES	PREV. DED. ACRES	EASEMENT ACRES	EASEMENT PURPOSE	PERMANENT TAX INDEX NUMBER	PROPERTY ACQUIRED BY
1FP0077									
1FP0077E A	DEVON BANK, TRUSTEE, TRUST NUMBER 6831	0.241		0.212		0.025	CONSTRUCTION	06-03-34-303-002	
1FP0077E B						0.010	(447 SQ FT) CONSTRUCTION		
1FP0078	SHAWN D. AND JENNETTE L. BRANNER	0.245	0.009 (386 SF)	0.236		0.029	CONSTRUCTION	06-03-34-305-009	
1FP0078E									

COORDINATE VALUE
SURFACE COORDINATES ARE SHOWN

COORDINATE TABLE			
NO.	STATION	OFFSET	-NORTH--COORDINATES--EAST--
1184	3154+19.94	60.00' RT	N 1,780,757.4522 E 1,020,805.8386
4864	3154+20.13	64.99' RT	N 1,780,757.7978 E 1,020,810.8199
1185	3155+09.59	60.00' RT	N 1,780,847.0658 E 1,020,803.0818
4786	3155+09.59	64.99' RT	N 1,780,847.2192 E 1,020,808.0706
4787	3155+09.59	103.79' RT	N 1,780,848.4116 E 1,020,846.8523
2331	3155+29.21	64.99' RT	N 1,780,866.8220 E 1,020,807.4679
2332	3155+39.21	74.99' RT	N 1,780,877.1314 E 1,020,817.1557
4865	3155+39.23	103.79' RT	N 1,780,878.0361 E 1,020,845.9415
4866	3155+99.21	64.99' RT	N 1,780,936.7889 E 1,020,805.3168
4886	3155+99.23	103.79' RT	N 1,780,938.0078 E 1,020,844.0976
1186	3156+32.29	50.08' RT	N 1,780,969.4030 E 1,020,789.3953
4792	3156+32.29	64.99' RT	N 1,780,969.8613 E 1,020,804.3000
4793	3156+32.29	103.79' RT	N 1,780,971.0536 E 1,020,843.0816

LEGEND

- SECTION CORNER
- QUARTER SECTION CORNER
- SECTION LINE
- QUARTER SECTION LINE
- QUARTER, QUARTER SECTION LINE
- PLATTED LOT LINE
- PROPERTY (DEED) LINE
- APL APPARENT PROPERTY LINE
- CENTERLINE EXISTING RIGHT OF WAY LINE
- PROPOSED RIGHT OF WAY LINE
- PROPOSED EASEMENT
- EXISTING ACCESS CONTROL LINE
- PROPOSED ACCESS CONTROL LINE
- MEASURED DIMENSION
- COMPUTED DIMENSION
- RECORD DATA
- EXISTING BUILDING
- IRON PIPE OR ROD FOUND
- CUT CROSS FOUND OR SET
- SET 5/8" x 30" REBAR
- FOUND PK NAIL
- SET MAG NAIL
- THESE STAKES REFERENCE FOUND OR SET MONUMENTATION
- SET 5/8 INCH REBAR FLUSH WITH GROUND TO THE FOUND IRON STAKE. IDENTIFIED BY COLORED PLASTIC CAP AND BEARING SURVEYORS PROFESSIONAL NUMBER.
- THESE STAKES, IN CULTIVATED AREAS, REFERENCE FOUND OR SET MONUMENTATION
- BURIED 5/8 INCH REBAR 20 INCHES BELOW GROUND TO THE FOUND IRON STAKE. IDENTIFIED BY COLORED PLASTIC CAP BEARING SURVEYORS PROFESSIONAL NUMBER.
- STAKING OF PROPOSED RIGHT OF WAY
- SET DIVISION OF HIGHWAYS SURVEY MARKER TO MONUMENT THE POSITION SHOWN. IDENTIFIED BY INSCRIPTION DATA AND SURVEYORS PROFESSIONAL NUMBER.
- STAKING OF PROPOSED RIGHT OF WAY IN CULTIVATED AREAS
- BURIED 5/8 INCH REBAR 20 INCHES BELOW GROUND TO MARK FUTURE SURVEY MARKER POSITION. IDENTIFIED BY COLORED PLASTIC CAP BEARING SURVEYORS PROFESSIONAL NUMBER.
- PERMANENT SURVEY MARKER. IDOT STD. 2135 (TO BE SET BY OTHERS)
- RIGHT OF WAY STAKING PROPOSED TO BE SET.

STATE OF ILLINOIS)
COUNTY OF WILL)

THIS IS TO CERTIFY THAT WE, CLAASSEN, WHITE & ASSOCIATES, P.C., AN ILLINOIS PROFESSIONAL DESIGN FIRM LAND SURVEYING CORPORATION NUMBER 134-004039, HAVE SURVEYED THE PLAT OF HIGHWAYS SHOWN HEREON BETWEEN SECTION 34, TOWNSHIP 36 NORTH, RANGE 9 EAST, AND SECTION 34, TOWNSHIP 36 NORTH, RANGE 9 EAST OF THE THIRD PRINCIPAL MERIDIAN, WILL COUNTY, THAT THE SURVEY IS TRUE AND COMPLETE AS SHOWN TO THE BEST OF MY KNOWLEDGE AND BELIEF, THAT THE PLAT CORRECTLY REPRESENTS SAID SURVEY, THAT ALL MONUMENTS FOUND AND ESTABLISHED ARE OF PERMANENT QUALITY AND OCCUPY THE POSITIONS SHOWN THEREON AND THAT THE MONUMENTS ARE SUFFICIENT TO ENABLE THE SURVEY TO BE RETRACED. THIS SURVEY CONFORMS TO THE CURRENT ILLINOIS MINIMUM STANDARDS FOR A BOUNDARY SURVEY. MADE FOR THE DEPARTMENT OF TRANSPORTATION, STATE OF ILLINOIS.

DATED AT JOLIET, ILLINOIS THIS 3rd DAY OF April, 2007 A.D.

Rhonda J. White PRESIDENT
RHONDA J. WHITE
ILLINOIS PROFESSIONAL LAND SURVEYOR NO. 035-003306
LICENSE EXPIRES NOVEMBER 30, 2008
Claassen, White & Associates, P.C.
121 AIRPORT DRIVE, UNIT 1
JOLIET, ILLINOIS 60431
(815) 744-3720



0 30 60 90
SCALE: 1" = 30'

RECEIVED
DEC 11 2007
PLATS & LEGALS

SCANNED

PLAT OF HIGHWAYS
STATE OF ILLINOIS
DEPARTMENT OF TRANSPORTATION
FAP 338 (ILLINOIS ROUTE 59)

WILL COUNTY
JOB NO. R-91-067-01
TO STATION 3161+73.00
SHEET A24 OF 34
SHEET 59 OF 355

BUREAU OF LAND ACQUISITION
201 WEST CENTER COURT
SCHAUMBURG, ILLINOIS 60196-1096

MADE BY KAG
MADE BY KAG
MADE BY KAG

11P DWG. # 905-357
4034

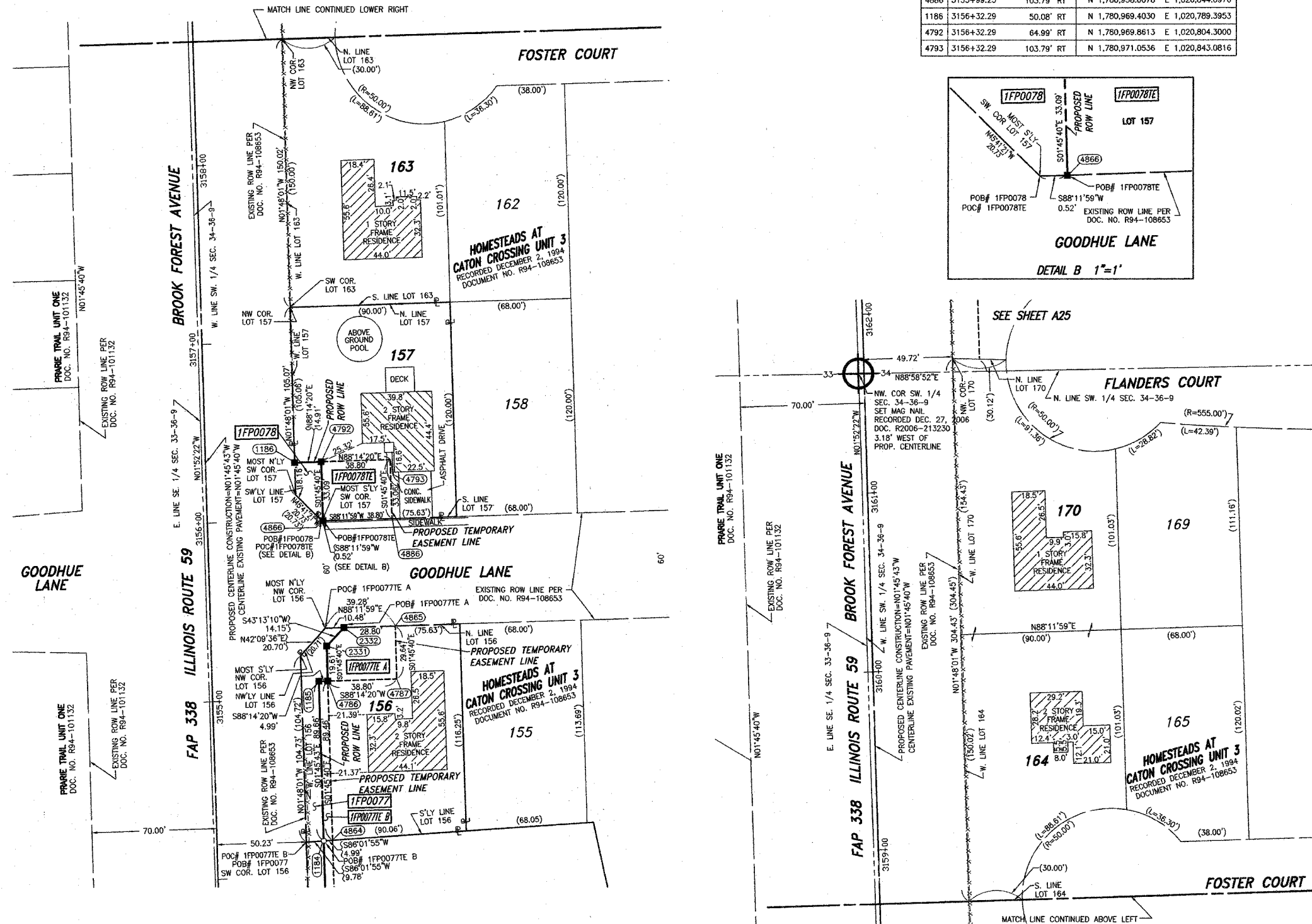

REVISION DATE: 12/29/06
REVISION DATE: 03/02/06
REVISION DATE: 09/08/05
REVISION DATE: 12/02/05

REVISION: CHANGED PARCELS 1FP0077 & 1FP0077E A. DELETED DETAIL A.
REVISION: MADE MINOR CORRECTIONS TO DETAILS.
REVISION: ADDED EXISTING CENTERLINE INFO AND NOTE OMITTING PARCEL 1FP0081 AND MADE MINOR CORRECTIONS.
REVISION: CHANGED PROPOSED CENTERLINE, STATIONING AND OFFSETS, PARCELS 1FP0077 AND 1FP0078, CHANGED PARCEL 1FP0077E TO PARCEL 1FP0077E A, ADDED PARCEL 1FP0077E B, AND DELETED PARCELS 1FP0079, AND 1FP0080.

PRINTING DATE: OCTOBER 30, 2007 ~ R1W