

PART OF THE NW 1/4 SECTION 10, T35N, R9E OF THE 3rd PM, TROY TOWNSHIP, WILL COUNTY, ILLINOIS.

PARCEL NUMBER	OWNER	TOTAL HOLDING ACRES	PART TAKEN ACRES	REMAINDER ACRES	PREV. DED. ACRES	EASEMENT ACRES	EASEMENT PURPOSE	PERMANENT TAX INDEX NUMBER	PROPERTY ACQUIRED BY
1FP0021	12 OAKS, LLC	4.314	0.143	4.171				05-06-10-100-025	
1FP0022	JOSEPH L. MESCH, BISHOP OF THE ROMAN CATHOLIC DIOCESE OF JOUET, SUCCESSOR TRUSTEE, THE ROMAN CATHOLIC DIOCESE OF JOUET TRUST DATED DECEMBER 31, 1949.	13.324	0.185	13.139		0.055	DRIVEWAY RECONSTRUCTION	05-06-10-100-028	

CURVE DATA
CENTERLINE PROPOSED CONSTRUCTION
CURVE NO. 360

$\Delta = 00^\circ 32' 01''$
 $D = 00' 30.00''$
 $R = 11,459.15'$
 $L = 106.71'$
 $T = 53.36'$
 $E = 0.12'$

594 PC STA. 3064+90.47
 N 1,771,830.3449 E 1,021,019.9381
 590 PI STA. 3065+43.83
 N 1,771,883.6884 E 1,021,018.7942
 596 PT STA. 3065+97.18
 N 1,771,937.0190 E 1,021,017.1535

COORDINATE VALUE
SURFACE COORDINATES ARE SHOWN

NO.	STATION	OFFSET	NORTH-COORDINATES-EAST-
7827	3063+30.17	60.00' RT	N 1,771,671.3675 E 1,021,063.3611
7819	3065+43.82	60.15' RT	N 1,771,885.2493 E 1,021,078.7745
7828	3066+74.53	60.00' RT	N 1,772,016.1762 E 1,021,074.7468
7764	3067+17.00	60.00' RT	N 1,772,058.6223 E 1,021,073.4410
7765	3067+17.00	100.00' RT	N 1,772,059.8522 E 1,021,113.4221
7767	3067+77.00	60.00' RT	N 1,772,118.5939 E 1,021,071.5961
7766	3067+77.00	100.00' RT	N 1,772,119.8239 E 1,021,111.5772
7818	3071+03.25	60.00' RT	N 1,772,444.6935 E 1,021,061.5642

LEGEND

SECTION CORNER 16 SECTION CORNER 15

SECTION LINE
 QUARTER SECTION LINE
 QUARTER, QUARTER SECTION LINE
 PLATTED LOT LINE
 PROPERTY (DEED) LINE

APL APPARENT PROPERTY LINE

CENTERLINE
 EXISTING RIGHT OF WAY LINE
 PROPOSED EASEMENT
 EXISTING ACCESS CONTROL LINE
 PROPOSED ACCESS CONTROL LINE

MEASURED DIMENSION
 COMPUTED DIMENSION
 RECORD DATA

EXISTING BUILDING

IRON PIPE OR ROD FOUND
 CUT CROSS FOUND OR SET
 THESE STAKES REFERENCE FOUND OR SET MONUMENTATION.
 BT1 THESE STAKES, IN CULTIVATED AREAS, REFERENCE FOUND OR SET MONUMENTATION.
 BT2 BURIED 5/8 INCH REBAR 20 INCHES BELOW GROUND TO THE FOUND IRON STAKE.
 BT3 IDENTIFIED BY COLORED PLASTIC CAP BEARING SURVEYORS PROFESSIONAL NUMBER.

STAKING OF PROPOSED RIGHT OF WAY.
 SET DIVISION OF HIGHWAYS SURVEY MARKER TO MONUMENT THE POSITION SHOWN.
 IDENTIFIED BY INSCRIPTION DATA AND SURVEYORS PROFESSIONAL NUMBER.

STAKING OF PROPOSED RIGHT OF WAY IN CULTIVATED AREAS.
 BURIED 5/8 INCH REBAR 20 INCHES BELOW GROUND TO MARK FUTURE SURVEY MARKER POSITION.
 IDENTIFIED BY COLORED PLASTIC CAP BEARING SURVEYORS PROFESSIONAL NUMBER.

PERMANENT SURVEY MARKER. IDOT STD. 2135 (TO BE SET BY OTHERS)

RIGHT OF WAY STAKING PROPOSED TO BE SET.

STATE OF ILLINOIS)
 COUNTY OF WILL)

THIS IS TO CERTIFY THAT WE, CLAASSEN, WHITE & ASSOCIATES, P.C., AN ILLINOIS PROFESSIONAL DESIGN FIRM LAND SURVEYING CORPORATION NUMBER 184-004039, HAVE SURVEYED THE PLAT OF HIGHWAYS SHOWN HEREON BETWEEN SECTION 10, TOWNSHIP 35 NORTH, RANGE 9 EAST, AND SECTION 10, TOWNSHIP 35 NORTH, RANGE 9 EAST OF THE THIRD PRINCIPAL MERIDIAN, WILL COUNTY, THAT THE SURVEY IS TRUE AND COMPLETE AS SHOWN TO THE BEST OF MY KNOWLEDGE AND BELIEF, THAT THE PLAT CORRECTLY REPRESENTS SAID SURVEY, THAT ALL MONUMENTS FOUND AND ESTABLISHED ARE OF PERMANENT QUALITY AND OCCUPY THE POSITIONS SHOWN THEREON AND THAT THE MONUMENTS ARE SUFFICIENT TO ENABLE THE SURVEY TO BE RETRACED. THIS SURVEY CONFORMS TO THE CURRENT ILLINOIS MINIMUM STANDARDS FOR A BOUNDARY SURVEY. I WAS FOR THE DEPARTMENT OF TRANSPORTATION, STATE OF ILLINOIS.

DATED AT JOUET, ILLINOIS THIS 3rd DAY OF April, 2007 A.D.

Rhonda J. White PRESIDENT
 ILLINOIS PROFESSIONAL LAND SURVEYOR NO. 035-003306
 LICENSE EXPIRES NOVEMBER 30, 2008
 Claassen, White & Associates, P.C.
 121 AIRPORT DRIVE, UNIT 1
 JOUET, ILLINOIS 60431
 (815) 744-3720

SCALE: 1" = 50'

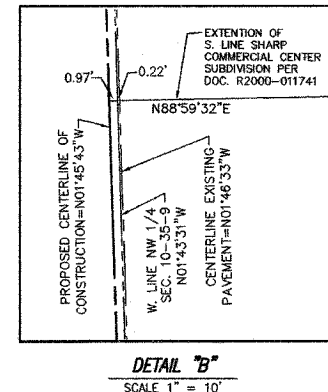
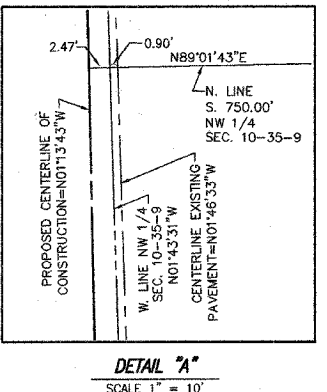
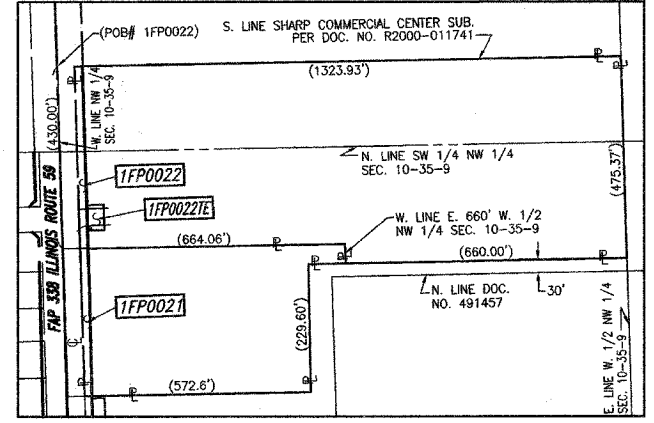
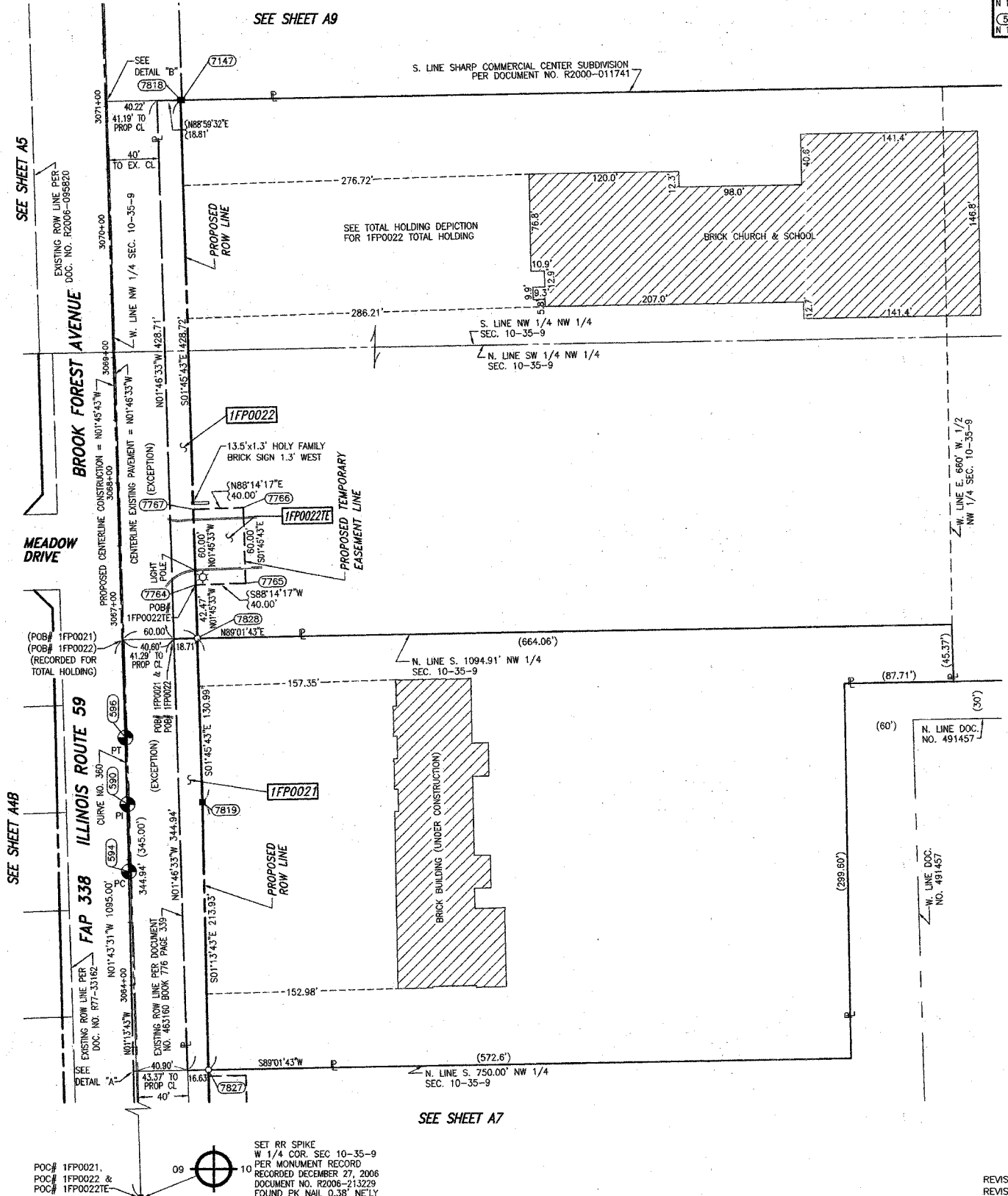

RECEIVED
 DEC 11 2007
 PLATS & LEGALS

SECTION 16
 PROJECT FAP 338 (IL ROUTE 59)
 SCALE: 1" = 50'

WILL COUNTY
 JOB NO. R-91-067-01
 TO STATION 3071+04.00
 SHEET AB OF 34
 SHEET 37 OF 365

BUREAU OF LAND ACQUISITION
 201 WEST CENTER COURT
 SCHAUMBURG, ILLINOIS 60196-1096

REVISION DATE: 12/27/06 REVISION: DELETED PARCEL 1FP0021TE. MADE BY KAG
 REVISION DATE: 04/20/06 REVISION: CHANGED PROPOSED CENTERLINE, STATIONING & OFFSETS. CHANGED PARCELS 1FP0021, 1FP0022 & 1FP0022TE. ADDED PARCEL 1FP0021TE. MADE BY KAG
 REVISION DATE: 11/28/05 REVISION: CHANGED PROPOSED CENTERLINE, STATIONING & OFFSETS AND ADDED TOPOGRAPHY LOCATIONS. MADE BY KAG
 REVISION DATE: 09/08/05 REVISION: ADDED EXISTING CENTERLINE AND ROW INFO AND MADE MINOR CORRECTIONS. MADE BY KAG

SCANNED