

PART OF THE SE 1/4 & PART OF THE NE 1/4 SECTION 9, T35N, R9E OF THE 3rd PM, TROY TOWNSHIP, WILL COUNTY, ILLINOIS.

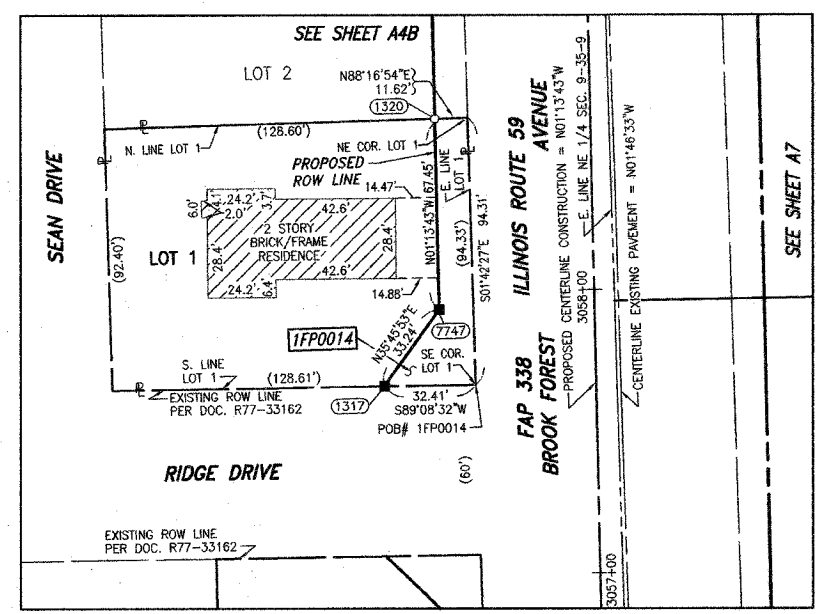
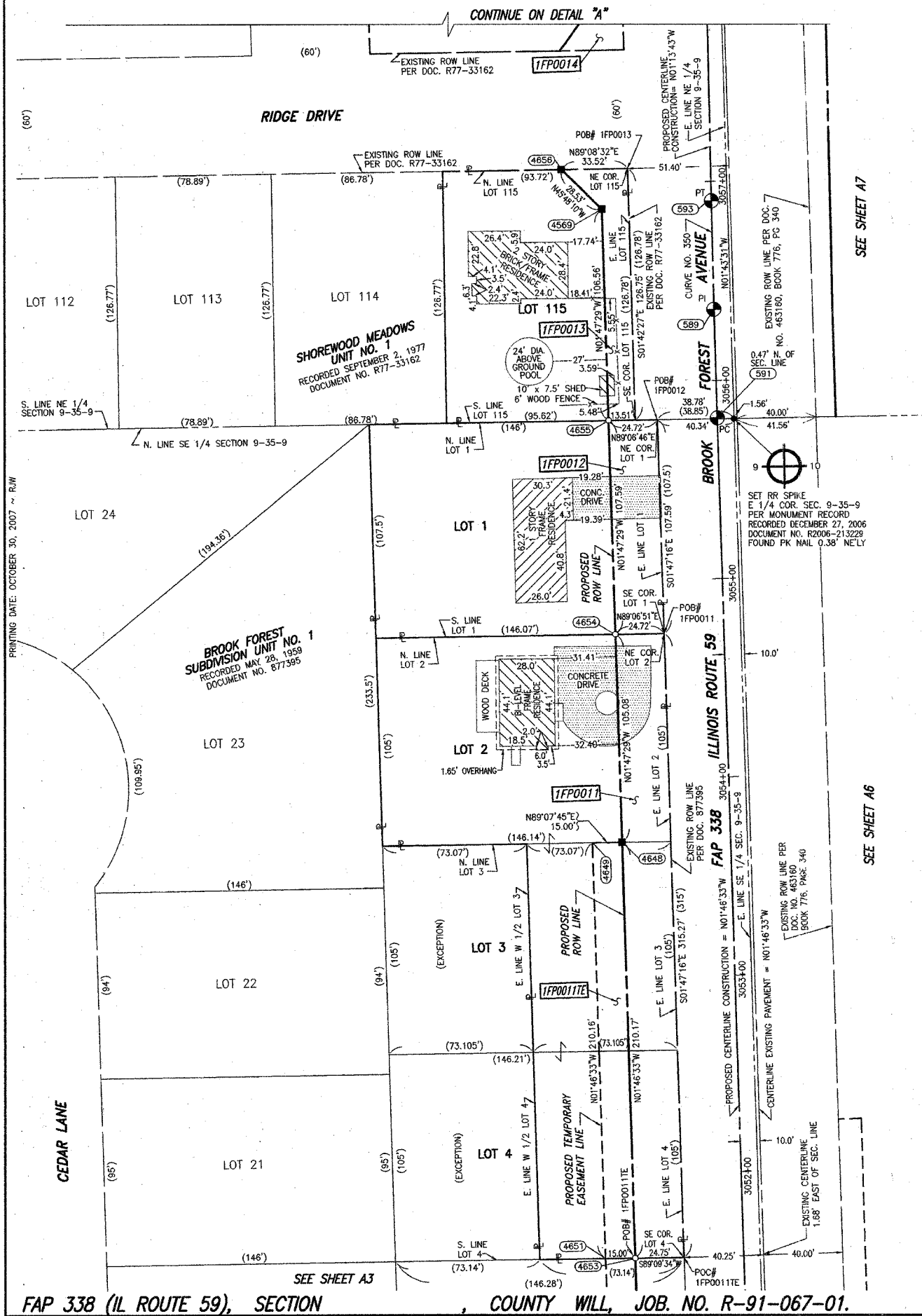

DETAIL "A"  
SCALE 1" = 30'

COORDINATE VALUE  
SURFACE COORDINATES ARE SHOWN

COORDINATE TABLE					
NO.	STATION	OFFSET	-NORTH-COORDINATES-EAST-		
4653	3051+58.46	55.00' LT	N 1,770,497.0498	E 1,020,998.0787	
4651	3051+58.70	70.00' LT	N 1,770,496.8297	E 1,020,983.0783	
4648	3053+68.62	55.00' LT	N 1,770,707.1151	E 1,020,991.5661	
4649	3053+68.86	70.00' LT	N 1,770,706.8872	E 1,020,976.5660	
4654	3054+73.71	55.03' LT	N 1,770,812.1474	E 1,020,988.2813	
4655	3055+81.30	55.06' LT	N 1,770,919.6839	E 1,020,984.9181	
4569	3056+87.34	55.58' LT	N 1,771,026.1927	E 1,020,981.5871	
4656	3057+07.66	75.61' LT	N 1,771,046.0849	E 1,020,961.1296	
1317	3057+67.65	75.00' LT	N 1,771,106.0815	E 1,020,960.4524	
7747	3057+94.20	55.00' LT	N 1,771,133.0516	E 1,020,979.8786	
1320	3058+61.65	55.00' LT	N 1,771,200.4836	E 1,020,978.4326	

CURVE DATA  
CENTERLINE PROPOSED CONSTRUCTION  
CURVE NO. 350

$\Delta = 00^{\circ}32'50''$   
 $D = 00^{\circ}30'00''$   
 $R = 11,459.15'$   
 $L = 109.45'$   
 $T = 64.73'$   
 $E = 0.13'$

(591) PC STA 3055+80.91  
 N 1,770,921.0059 E 1,021,039.9613  
 (589) PI STA 3056+35.64  
 N 1,770,975.7059 E 1,021,038.2655  
 (593) PT STA 3056+90.36  
 N 1,771,030.4196 E 1,021,037.0822

PARCEL NUMBER	OWNER	TOTAL HOLDING ACRES	PART TAKEN ACRES	REMAINDER ACRES	PREV. DED. ACRES	EASEMENT ACRES	EASEMENT PURPOSE	PERMANENT TAX INDEX NUMBER	PROPERTY ACQUIRED BY
1FP0011	STEPHEN L. MAHALIK	0.705	0.179	0.526				05-06-09-401-028; 05-06-09-401-023	
1FP0011TE						0.072	DRIVEWAY RECONSTRUCTION	05-06-09-401-028	
1FP0012	STEPHEN MAHALIK	0.360	0.061	0.299				05-06-09-401-022	
1FP0013	JONATHON L. AND KARYN L. BURROW	0.275	0.044	0.231				05-06-09-216-007	
1FP0014	RANDY L. AND IRIS WINFREY	0.275	0.032	0.243				05-06-09-215-011	

LEGEND

- SECTION CORNER
- QUARTER SECTION CORNER
- SECTION LINE
- QUARTER SECTION LINE
- PLATTED LOT LINE
- PROPERTY (DEED) LINE
- APPARENT PROPERTY LINE
- CENTERLINE RIGHT OF WAY LINE
- PROPOSED RIGHT OF WAY LINE
- PROPOSED EASEMENT
- EXISTING ACCESS CONTROL LINE
- PROPOSED ACCESS CONTROL LINE
- MEASURED DIMENSION
- COMPUTED DIMENSION
- RECORD DATA
- EXISTING BUILDING
- IRON PIPE OR ROD FOUND
- CUT CROSS FOUND OR SET
- T1 THESE STAKES REFERENCE FOUND OR SET MONUMENTATION
- T2 SET 5/8 INCH REBAR FLUSH WITH GROUND TO THE FOUND IRON STAKE. IDENTIFIED BY COLORED PLASTIC CAP AND BEARING SURVEYORS PROFESSIONAL NUMBER.
- T3 BY COLORED PLASTIC CAP AND BEARING SURVEYORS PROFESSIONAL NUMBER.
- BT1 THESE STAKES, IN CULTIVATED AREAS, REFERENCE FOUND OR SET MONUMENTATION.
- BT2 BURIED 5/8 INCH REBAR 20 INCHES BELOW GROUND TO THE FOUND IRON STAKE.
- BT3 IDENTIFIED BY COLORED PLASTIC CAP BEARING SURVEYORS PROFESSIONAL NUMBER.
- STAKING OF PROPOSED RIGHT OF WAY. SET DIVISION OF HIGHWAYS SURVEY MARKER TO MONUMENT THE POSITION SHOWN. IDENTIFIED BY INSCRIPTION DATA AND SURVEYORS PROFESSIONAL NUMBER.
- STAKING OF PROPOSED RIGHT OF WAY IN CULTIVATED AREAS. BURIED 5/8 INCH REBAR 20 INCHES BELOW GROUND TO MARK FUTURE SURVEY MARKER POSITION. IDENTIFIED BY COLORED PLASTIC CAP BEARING SURVEYORS PROFESSIONAL NUMBER.
- PERMANENT SURVEY MARKER. IDOT STD. 2135 (TO BE SET BY OTHERS)
- RIGHT OF WAY STAKING PROPOSED TO BE SET.

STATE OF ILLINOIS )  
 ) SS  
 COUNTY OF WILL )

THIS IS TO CERTIFY THAT WE, CLAASSEN, WHITE & ASSOCIATES, P.C., AN ILLINOIS PROFESSIONAL DESIGN FIRM LAND SURVEYING CORPORATION NUMBER 184-004039, HAVE SURVEYED THE PLAT OF HIGHWAYS SHOWN HEREON BETWEEN SECTION 9, TOWNSHIP 35 NORTH, RANGE 9 EAST, AND SECTION 9, TOWNSHIP 35 NORTH, RANGE 9 EAST OF THE THIRD PRINCIPAL MERIDIAN, WILL COUNTY, THAT THE SURVEY IS TRUE AND COMPLETE AS SHOWN TO THE BEST OF MY KNOWLEDGE AND BELIEF, THAT THE PLAT CORRECTLY REPRESENTS SAID SURVEY, THAT ALL MONUMENTS FOUND AND ESTABLISHED ARE OF PERMANENT QUALITY AND OCCUPY THE POSITIONS SHOWN THEREON AND THAT THE MONUMENTS ARE SUFFICIENT TO ENABLE THE SURVEY TO BE RETRACED. THIS SURVEY CONFORMS TO THE CURRENT ILLINOIS MINIMUM STANDARDS FOR A BOUNDARY SURVEY. MADE FOR THE DEPARTMENT OF TRANSPORTATION, STATE OF ILLINOIS.

DATED AT JOLIET, ILLINOIS THIS 3rd DAY OF April 2007 A.D.

*Rhonda J. White* PRESIDENT  
 RHONDA J. WHITE  
 ILLINOIS PROFESSIONAL LAND SURVEYOR NO. 035-003306  
 LICENSE EXPIRES NOVEMBER 30, 2008  
 Claassen, White & Associates, P.C.  
 121 AIRPORT DRIVE, UNIT 1  
 JOLIET, ILLINOIS 60431  
 (815) 744-3720

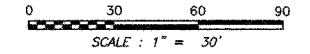

SCANNED

RECEIVED  
 DEC 11 2007  
 PLATS & LEGALS

SEE SHEET A30 FOR SECTION LINE INFORMATION.  
 SEE SHEET A31 FOR MONUMENT RECORDS.  
 SEE SHEET A32 FOR PROPOSED ROW LINES.  
 SHEET 1 IS A COVER SHEET AND IS NOT RECORDED.

**PLAT OF HIGHWAYS**  
 STATE OF ILLINOIS  
 DEPARTMENT OF TRANSPORTATION  
 FAP 338 (ILLINOIS ROUTE 59)

SECTION PROJECT STA 3051+58.00 TO STA. 3058+10.00  
 SCALE: 1" = 30'

WILL COUNTY  
 JOB NO. R-91-067-01  
 TO STA. 3058+10.00  
 SHEET 14 OF 34  
 SHEET 32 OF 355

BUREAU OF LAND ACQUISITION  
 201 WEST CENTER COURT  
 SCHAUMBURG, ILLINOIS 60196-1096

REVISION DATE: 12/29/06  
 REVISION DATE: 09/07/06  
 REVISION DATE: 04/20/06  
 REVISION DATE: 10/28/05  
 REVISION DATE: 09/08/05

REVISION: CHANGED OWNER PARCEL 1FP0012.  
 REVISION: CHANGED OWNER PARCEL 1FP0013.  
 REVISION: CHANGED PROPOSED CENTERLINE, STATIONING, OFFSETS AND PARCEL 1FP0014.  
 REVISION: ADDED TOPOGRAPHY LOCATIONS.  
 REVISION: ADDED EXISTING CENTERLINE AND ROW INFO AND MADE MINOR CORRECTIONS.

MADE BY RJW  
 MADE BY KAG  
 MADE BY KAG  
 MADE BY KAG  
 MADE BY KAG