

PART OF THE SE 1/4 OF SEC. 19, TWP. 35 N., R. 12 E. OF THE 3RD. P.M., IN WILL COUNTY, ILLINOIS.

EXISTING R.O.W. RECORDED INFORMATION tables listing Parcel, Document No., and Date Recorded for various parcels.

Schedule of Ties table with columns for Point Number, Tie to point, and Tie Distance (feet).

LEGEND

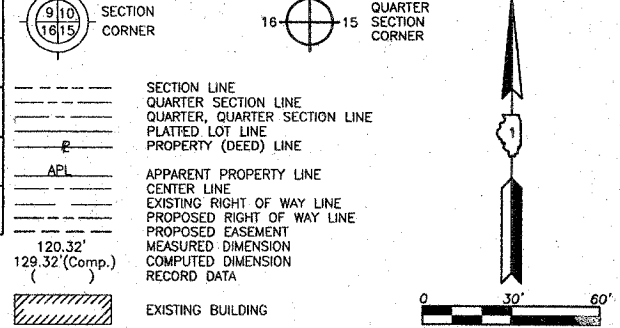

Bearings are referenced to the Illinois Coordinate System NAD83 (1997) East Zone at Found Geodetic Survey Control Monuments 'Will County GPS 824', P.I.D. AE2575 and 'Will County GPS 1306', P.I.D. AE2485.

- List of symbols and their meanings: IRON PIPE OR ROD FOUND, CUT CROSS FOUND OR SET, THESE STAKES REFERENCE FOUND OR SET MONUMENTATION, THESE STAKES, IN CULTIVATED AREAS, REFERENCE FOUND OR SET MONUMENTATION, STAKING OF PROPOSED RIGHT OF WAY, STAKING OF PROPOSED RIGHT OF WAY IN CULTIVATED AREAS, PERMANENT SURVEY MARKER, RIGHT OF WAY STAKING PROPOSED TO BE SET.

THIS IS TO CERTIFY THAT WE, JORGENSEN & ASSOCIATES, INC., AN ILLINOIS PROFESSIONAL DESIGN FIRM... HAVE SURVEYED THE PLAT OF HIGHWAYS SHOWN HEREON IN SECTION 19, TOWNSHIP 35N., RANGE 12E., OF THE THIRD PRINCIPAL MERIDIAN, WILL COUNTY, THAT THE SURVEY IS TRUE AND COMPLETE AS SHOWN TO THE BEST OF MY KNOWLEDGE AND BELIEF...



ILLINOIS PROFESSIONAL LAND SURVEYOR NO. 352797 LICENSE EXPIRATION DATE, NOVEMBER 30, 2008. THIS PROFESSIONAL SERVICE CONFORMS TO THE CURRENT ILLINOIS MINIMUM STANDARDS FOR A BOUNDARY SURVEY.

COORDINATE TABLE

Table with columns: STATION, OFFSET, NORTH, EAST. Lists coordinates for various stations along the highway.

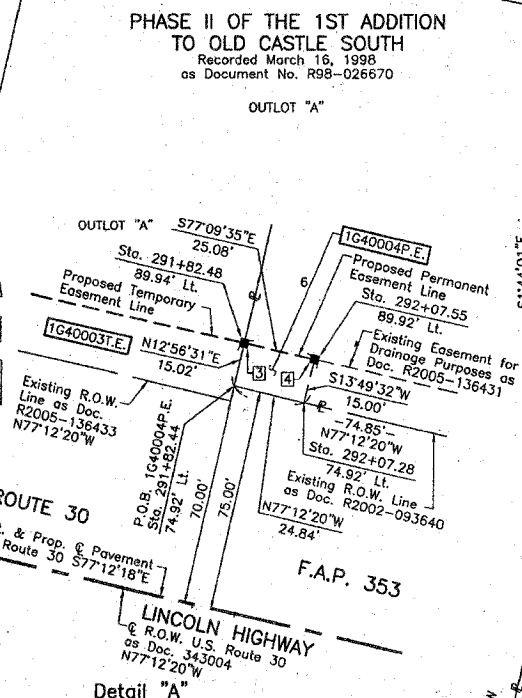
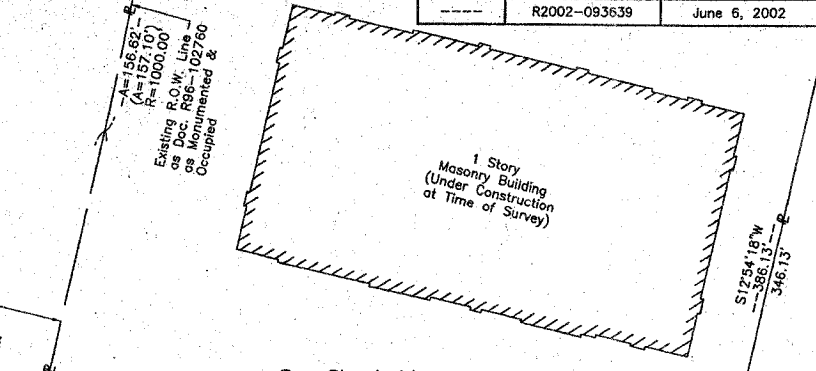
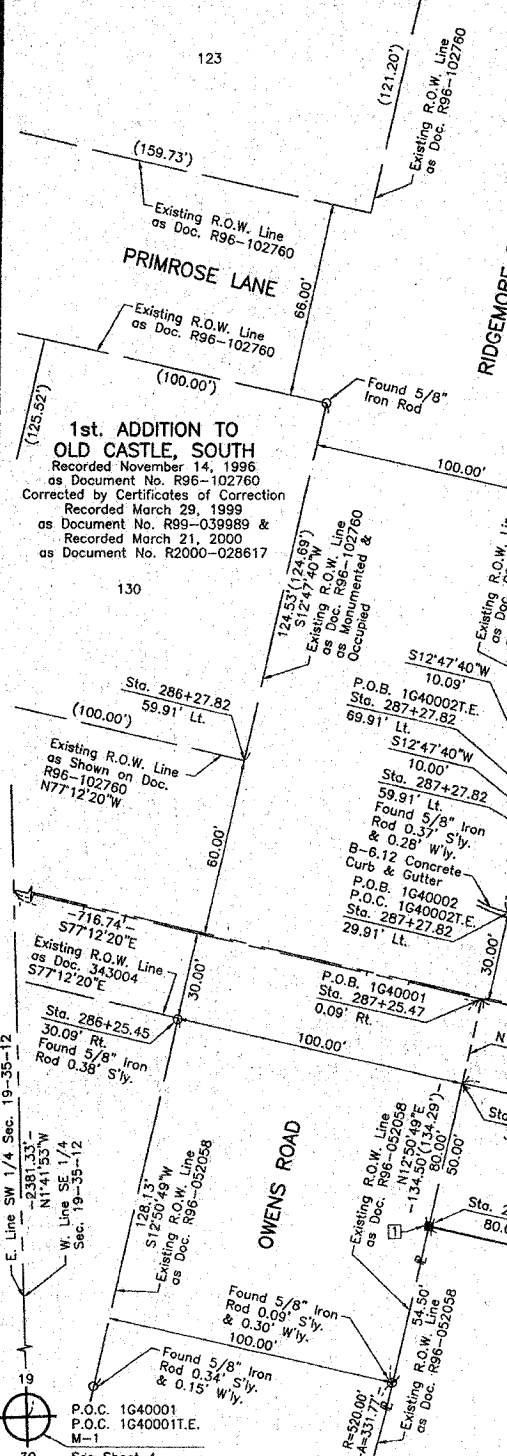

COORDINATE TABLE with columns: STATION, OFFSET, NORTH, EAST. Lists coordinates for stations along the highway.

Table with columns: PARCEL, OWNER, TOTAL HOLDINGS ACRES, PART TAKEN ACRES, AREA IN EXISTING R.O.W. ACRES, REMAINDER AREA ACRES, EASEMENT AREA SQUARE FEET, EASEMENT PURPOSE, PERMANENT INDEX NUMBER, PROPERTY ACQUIRED BY.

Table with columns: STATION, OFFSET, NORTH, EAST. Lists coordinates for stations along the highway.

Table with columns: PARCEL, OWNER, TOTAL HOLDINGS ACRES, PART TAKEN ACRES, AREA IN EXISTING R.O.W. ACRES, REMAINDER AREA ACRES, EASEMENT AREA SQUARE FEET, EASEMENT PURPOSE, PERMANENT INDEX NUMBER, PROPERTY ACQUIRED BY.

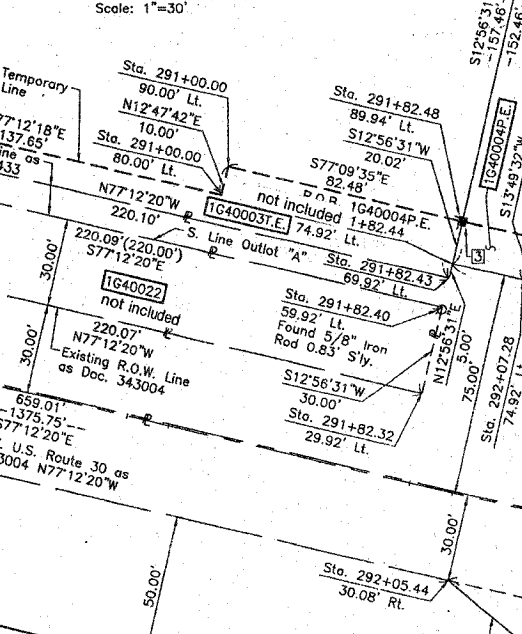

MOKENA CORNERS. Recorded June 5, 2002 as Document No. R2002-093640. Corrected by Certificate of Correction Recorded June 21, 2006 as Document No. R2006-102572.

See Sheet 11 for Total Holdings Parcel 1G40001 & 1G40001T.E.

See Sheet 3 for Total Holdings Parcel 1G40004P.E. & 1G40004T.E.-C

JORGENSEN & ASSOCIATES, INC. 120 PARK AVENUE LAKE VILLA, ILLINOIS 60046 (847) 356-3371

PLAT OF HIGHWAYS STATE OF ILLINOIS DEPARTMENT OF TRANSPORTATION F.A.P. 353 (U.S. ROUTE 30) SECTION (12 & 13)WRS-3 WILL COUNTY PROJECT JOB NO. R-91-016-01 STATION 286+00 TO STATION 294+00 SCALE: 1"=30' SHEET 2 OF 16

BUREAU OF LAND ACQUISITION 201 WEST CENTER COURT SCHAUMBURG, ILLINOIS 60196 AS DOCUMENT NO.