

STATE OF ILLINOIS  
 DEPARTMENT OF TRANSPORTATION  
 RIGHT OF WAY PLANS  
 FOR PROPOSED  
 FEDERAL AID HIGHWAY

ROUTE: F.A.P. 353 (U.S. ROUTE 30)  
 SECTION: (12 & 13)WRS-3  
 PROJECT NO.:  
 JOB NO.: R-91-016-01  
 COUNTY: WILL

LIMITS: THE INTERSECTION PORTION OF THIS PROJECT CONTAINS THE FOLLOWING PARCELS

*ownership change 10-15-07*  
*ownership change 10-15-07*

- 1G40004-PE
- 1G40007-TE C
- 1G40008
- 1G40008-TE B
- 1G40009
- 1G40010
- 1G40010-TE
- 1G40011
- 1G40011-TE A
- 1G40020-PE B

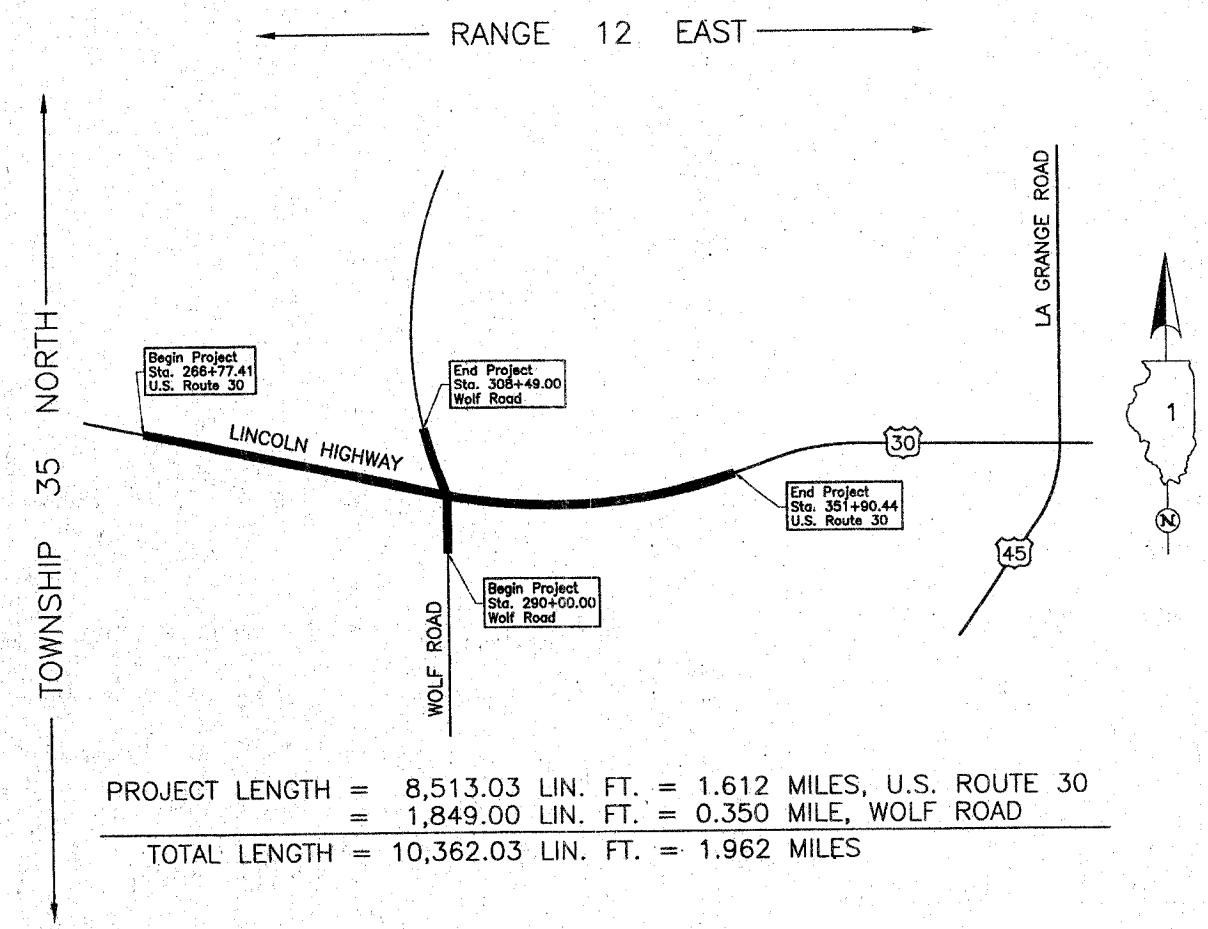

PROJECT LENGTH = 8,513.03 LIN. FT. = 1.612 MILES, U.S. ROUTE 30  
 = 1,849.00 LIN. FT. = 0.350 MILE, WOLF ROAD  
 TOTAL LENGTH = 10,362.03 LIN. FT. = 1.962 MILES

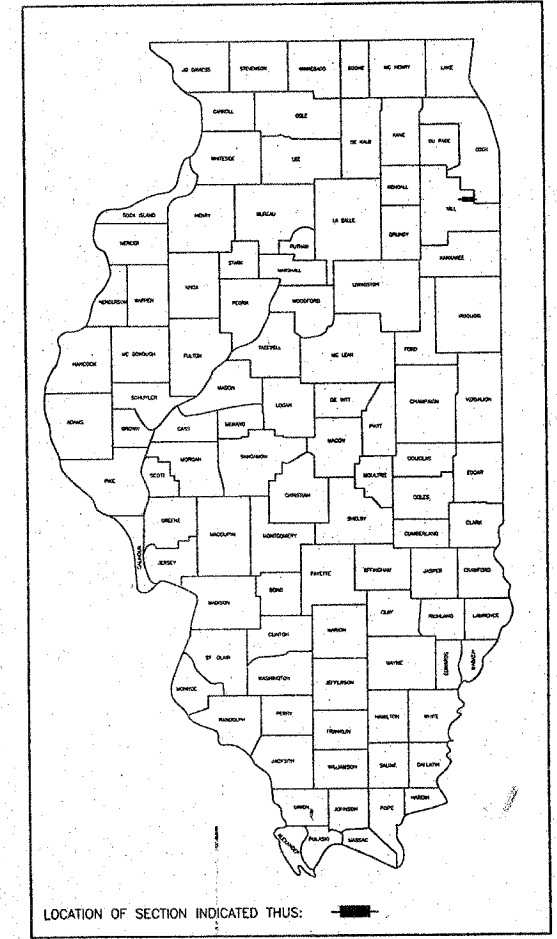

* F.A.P. 353 (U.S. ROUTE 30)			
F.A. RTE.	SECTION	COUNTY	TOTAL SHEET NO.
*	**	WILL	16 1
** (12 & 13)WRS-3 R-91-016-01			

THIS SET OF PLANS  
 CONTAINS  
 THE FOLLOWING SHEETS  
 2 3 4 5 6 6A 7

STATE OF ILLINOIS  
 DEPARTMENT OF TRANSPORTATION  
 DIVISION OF HIGHWAYS

SUBMITTED \_\_\_\_\_ 20\_\_\_\_  
 \_\_\_\_\_  
 DISTRICT ENGINEER

EXAMINED \_\_\_\_\_ 20\_\_\_\_  
 \_\_\_\_\_  
 DISTRICT RIGHT OF WAY PLANS ENGINEER

PASSED \_\_\_\_\_ 20\_\_\_\_  
 \_\_\_\_\_  
 DISTRICT LAND ACQUISITION ENGINEER

REVIEWED \_\_\_\_\_ 20\_\_\_\_  
 \_\_\_\_\_  
 CENTRAL BUREAU RIGHT OF WAY PLANS ENGINEER

APPROVED \_\_\_\_\_ 20\_\_\_\_  
 \_\_\_\_\_  
 RECEIVED  
 JUL 11 2007  
 PLATS & LEGALS  
 ENGINEER OF LAND ACQUISITION