F.A.P. RTE.	SECTION	COUNTY	TOTAL SHEETS	SHEET NO.
346		LAKE	469	123
STA.		TO STA.		
FED. ROAD DIST. NO. D-91-404-99		ILLINOIS	FED. AID PROJECT	

• 125X-HB-(1&2) R-1 CONTRACT # 60826

EXISTING EQUIPMENT TO BE REMOVED

LEGEND

- EXISTING SIGNAL HEAD TO BE REMOVED
- "E" EXISTING SERVICE INSTALLATION TO BE REMOVED
- "E" EXISTING CONTROLLER AND FOUNDATION TO BE REMOVED
- "E" EXISTING HANDHOLE TO BE REMOVED
- "E" EXISTING HEAVY DUTY HANDHOLE TO BE REMOVED
- EXISTING EMERGENCY VEHICLE SYSTEM DETECTOR TO BE REMOVED
- EXISTING EMERGENCY VEHICLE SYSTEM BEACON TO BE REMOVED
- EXISTING SIGNAL POST AND FOUNDATION TO BE REMOVED
- EXISTING PEDESTRIAN SIGNAL HEAD TO BE REMOVED
- EXISTING PEDESTRIAN PUSHBUTTON TO BE REMOVED
- EXISTING STEEL MAST ARM POLE AND FOUNDATION TO BE REMOVED
- EXISTING ALUMINUM MAST ARM POLE AND FOUNDATION TO BE REMOVED

THE FOLLOWING ITEMS SHALL BE REMOVED BY THE CONTRACTOR AND SHALL BE DISPOSED OF BY THEM OUTSIDE THE RIGHT-OF-WAY AT THEIR EXPENSE. THE SALVAGE VALUE OF THE REMOVED EQUIPMENT SHALL BE REFLECTED IN THE CONTRACT BID PRICE.

2	EACH	SIGNAL HEAD, 1-FACE, 3-SECTION
2	EACH	SIGNAL HEAD, 1-FACE, 4- SECTION
2	EACH	SIGNAL HEAD, 2-FACE, 3-SECTION
2	EACH	SIGNAL HEAD, 2-FACE, 1-3 SECTION, 1-4 SECTION
8	EACH	SIGNAL POST
1	EACH	SERVICE INSTALLATION
8	EACH	REMOVE EXISTING HANDHOLES
9	EACH	REMOVE EXISTING CONCRETE FOUNDATION
1	EACH	CONTROLLER AND CABINET (COMPLETE)

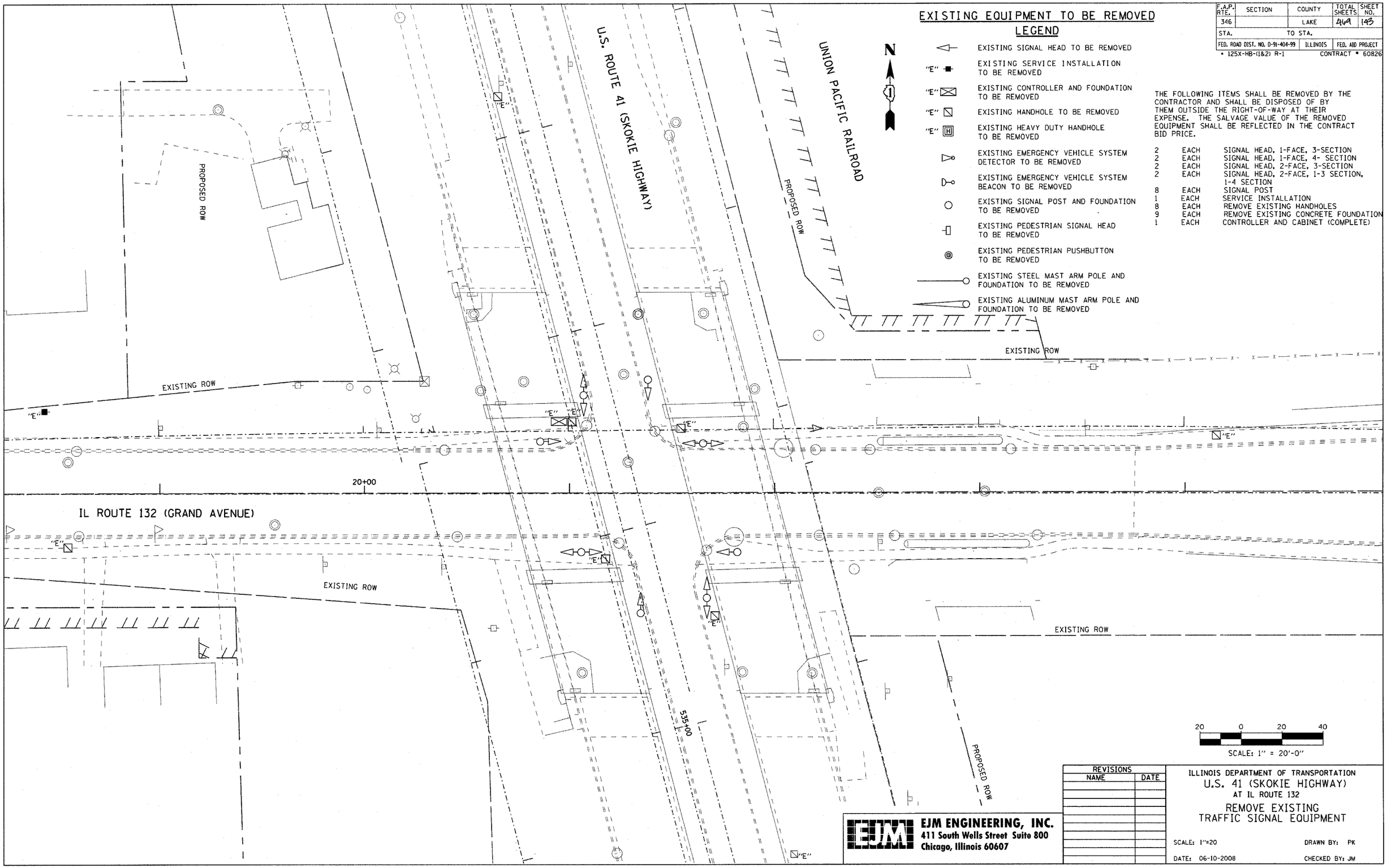

PLAN — SURVEYED / PLOTTED / ALIGNMENT CHECKED / R.O.W. CHECKED / CADD FILE NAME — NOTE BOOK NO. — BY — DATE

PROFILE — SURVEYED / PLOTTED / GRADES CHECKED / STRUCTURE NOTATNS CHKD — NOTE BOOK NO. — BY — DATE

REVISIONS	
NAME	DATE

EJM ENGINEERING, INC.
411 South Wells Street Suite 800
Chicago, Illinois 60607

ILLINOIS DEPARTMENT OF TRANSPORTATION
U.S. 41 (SKOKIE HIGHWAY)
AT IL ROUTE 132

REMOVE EXISTING
TRAFFIC SIGNAL EQUIPMENT

SCALE: 1"=20 DRAWN BY: PK

DATE: 06-10-2008 CHECKED BY: JM