

STATE OF ILLINOIS
DEPARTMENT OF TRANSPORTATION

F.A.P. RTE.	SECTION	COUNTY	TOTAL SHEETS	SHEET NO.
607	(125) SCR	LASALLE	5	1
ILLINOIS			CONTRACT NO. 66L07	

INDEX OF SHEETS

- COVER SHEET
- GENERAL NOTES
- SUMMARY OF QUANTITIES
- TYPICAL SECTION
- EXISTING STRUCTURE DETAILS

STANDARDS

- 701001-02 OFF-ROAD OPERATIONS 2L, 2W, MORE THAN 15' (4.5 m) AWAY
701006-05 OFF-ROAD OPERATIONS 2L, 2W, 15' (4.5 m) TO 24" (600 mm) FROM PAVEMENT EDGE
701201-05 LANE CLOSURE, 2L, 2W, DAY ONLY, FOR SPEEDS ≥ 45 MPH
701301-04 LANE CLOSURE, 2L, 2W, SHORT TIME OPERATIONS
701901-08 TRAFFIC CONTROL DEVICES

**PROPOSED
HIGHWAY PLANS**

**F.A.P. ROUTE 607 (US 52)
SECTION (125B) SCR
SCOUR / EROSION REPAIRS
LASALLE COUNTY**

C-93-091-20



PROJECT LOCATION
STRUCTURE NO. 050-0059
CARRING F.A.P. 607 (US 52)
OVER MISSION CREEK
0.3 MILES WEST OF ILL 71

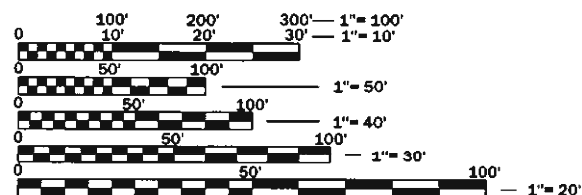
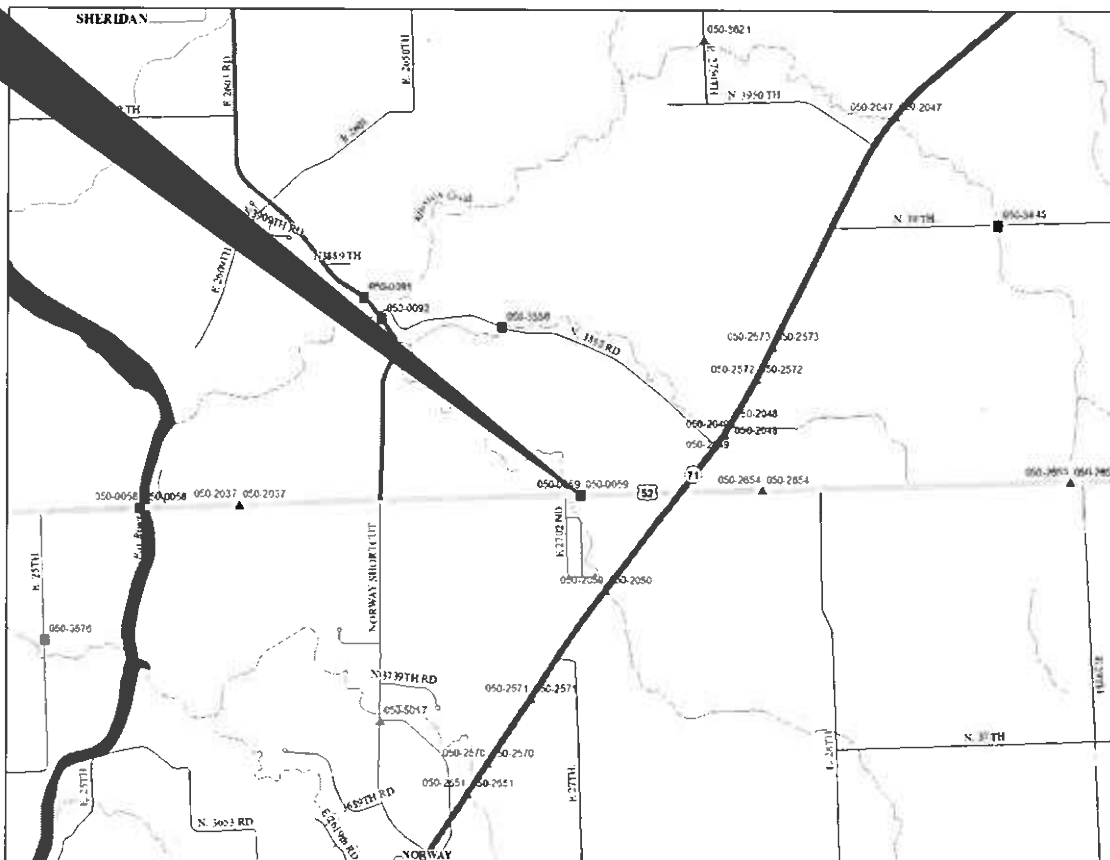

FULL SIZE PLANS HAVE BEEN PREPARED USING STANDARD ENGINEERING SCALES. REDUCED SIZED PLANS WILL NOT CONFORM TO STANDARD SCALES. IN MAKING MEASUREMENTS ON REDUCED PLANS, THE ABOVE SCALES MAY BE USED.

J.U.L.I.E.
JOINT UTILITY LOCATION INFORMATION FOR EXCAVATION
1-800-892-0123
OR 811

PROJECT ENGINEER: JOE KANNEL P.E.
UNIT CHIEF: RON WOODSHANK
DISTRICT 3 NO. (815) 434-6131
CONTRACT NO. 66L07

GROSS LENGTH = 26.0 FT. = 0.004 MILE
NET LENGTH = 26.0 FT. = 0.004 MILE

FUNCTIONAL CLASSIFICATION

RURAL
OTHER ARTERIAL
F.A.P. ROUTE 607 (US 52)
2019 ADT = 1700
P.V. 93.14% S.U. 2.24% M.U. 4.62%

STATE OF ILLINOIS
DEPARTMENT OF TRANSPORTATION

SUBMITTED *March 17 20 20*
[Signature]
REGIONAL ENGINEER

June 26, 2020
[Signature]
ENGINEER OF DESIGN AND ENVIRONMENT

June 26, 2020
[Signature]
DIRECTOR OF HIGHWAYS PROJECT IMPLEMENTATION

**PRINTED BY THE AUTHORITY
OF THE STATE OF ILLINOIS**

GENERAL NOTES

PLAN DIMENSIONS AND DETAILS RELATIVE TO EXISTING PLANS ARE SUBJECT TO NOMINAL CONSTRUCTION VARIATIONS. THE CONTRACTOR SHALL FIELD VERIFY EXISTING DIMENSIONS AND DETAILS AFFECTING NEW CONSTRUCTION AND MAKE NECESSARY APPROVED ADJUSTMENTS PRIOR TO CONSTRUCTION OR ORDERING OF MATERIALS. SUCH VARIATIONS SHALL NOT BE CAUSE FOR ADDITIONAL COMPENSATION FOR A CHANGE IN SCOPE OF WORK; HOWEVER, THE CONTRACTOR WILL BE PAID FOR THE QUANTITY ACTUALLY FURNISHED AT THE UNIT PRICE BID FOR THE WORK.

FOR STABILIZATION, ALL TYPE III BARRICADES WILL REQUIRE A MINIMUM OF FOUR SAND BAGS PER BARRICADE.

ALL EXCAVATED MATERIAL, WHICH INCLUDES DIGGING OR GRADING OF ANY SOIL OR FILL MATERIAL, WITH THE EXCEPTION OF AGGREGATE FILLS, MUST BE INCORPORATED WITHIN THE IDOT RIGHT OF WAY.

ABANDONED UNDERGROUND UTILITIES THAT CONFLICT WITH CONSTRUCTION SHALL BE DISPOSED OF OUTSIDE THE LIMITS OF THE RIGHT OF WAY ACCORDING TO ARTICLE 202.03 OF THE STANDARD SPECIFICATIONS AND AS DIRECTED BY THE ENGINEER. THIS WORK WILL NOT BE PAID FOR SEPARATELY, BUT WILL BE INCLUDED IN THE COST OF EARTH EXCAVATION.

ANY REFERENCE TO A STANDARD IN THESE PLANS SHALL BE INTERPRETED TO MEAN THE EDITION AS INDICATED BY THE SUBNUMBER SHOWN IN THE LIST OF STANDARDS OR THE COPY INCLUDED IN THESE PLANS.

COMMENTS

STATE OF ILLINOIS
DEPARTMENT OF TRANSPORTATION
DISTRICT THREE
AS BUILT INFORMATION

SUPERVISING CONSTRUCTION FIELD ENGINEER

RESIDENT ENGINEER / TECHNICIAN

START & END DATES
OF CONSTRUCTION:

INSPECTORS:

STATE OF ILLINOIS
DEPARTMENT OF TRANSPORTATION
DISTRICT THREE

PREPARED BY: Tom Benoit
DISTRICT STUDIES & PLANS ENGINEER

DATE: March 17, 2020

EXAMINED BY: KBS
DISTRICT CONSTRUCTION ENGINEER

Mark A. [Signature]
DISTRICT MATERIALS ENGINEER

Tom [Signature]
DISTRICT OPERATIONS ENGINEER

STATE OF ILLINOIS
DEPARTMENT OF TRANSPORTATION

GENERAL NOTES

F.A.P. RTE	SECTION	COUNTY	TOTAL SHEETS	SHEET NO.
607	(125B) SCR	LASALLE	5	2
CONTRACT NO. 66L07				
ILLINOIS FED. AID PROJECT				

SCALE: _____ SHEET 1 OF 1 SHEETS STA. _____ TO STA. _____

MODEL: D:\net
 FILE NAME: c:\p\p\DOT\Documents\DOT_01k\316\316.dwg
 PROJECT: IUD 266L07\IUD 266L07\CONTRACT 66L07\CONTRACT.dwg

USER NAME = woodshark1	DESIGNED - _____	REVISED - _____
	DRAWN - _____	REVISED - _____
PLOT SCALE = 100.0000' = 1 in.	CHECKED - _____	REVISED - _____
PLOT DATE = 3/16/2020	DATE - _____	REVISED - _____

MODEL: Default
 FILE: \\nas101.pw.state.il.us\pub\hanscom\data\illinois\pwr\WIDOT\Documents\DOT_Offices\District_3\Projects\10366\07\CADD\10366\07-cover.dgn

CONSTRUCTION CODE
CONTRACT MAINTENANCE
100% STATE
BRIDGE
0048
S.N. 050-0059

CODE NO.	ITEM	UNIT	TOTAL QUANTITY	
28100807	STONE DUMPED RIPRAP, CLASS A4	TON	134	134
67100100	MOBILIZATION	L SUM	1	1
70100450	TRAFFIC CONTROL AND PROTECTION, STANDARD 701201	L SUM	1	1
X1700035	CLASS S1 CONCRETE	CU YD	30	30

USER NAME = woodshankrl	DESIGNED - _____	REVISED - _____
	DRAWN - _____	REVISED - _____
PLOT SCALE = 100.0000' / in.	CHECKED - _____	REVISED - _____
PLOT DATE = 3/16/2020	DATE - _____	REVISED - _____

**STATE OF ILLINOIS
 DEPARTMENT OF TRANSPORTATION**

SUMMARY OF QUANTITIES			
SCALE: _____	SHEET ____ OF ____ SHEETS	STA. _____	TO STA. _____

F.A.P. RTE.	SECTION	COUNTY	TOTAL SHEETS	SHEET NO.
607	(125B) SCR	LASALLE	5	3
			CONTRACT NO. 66L07	
		ILLINOIS	FED. AID PROJECT	

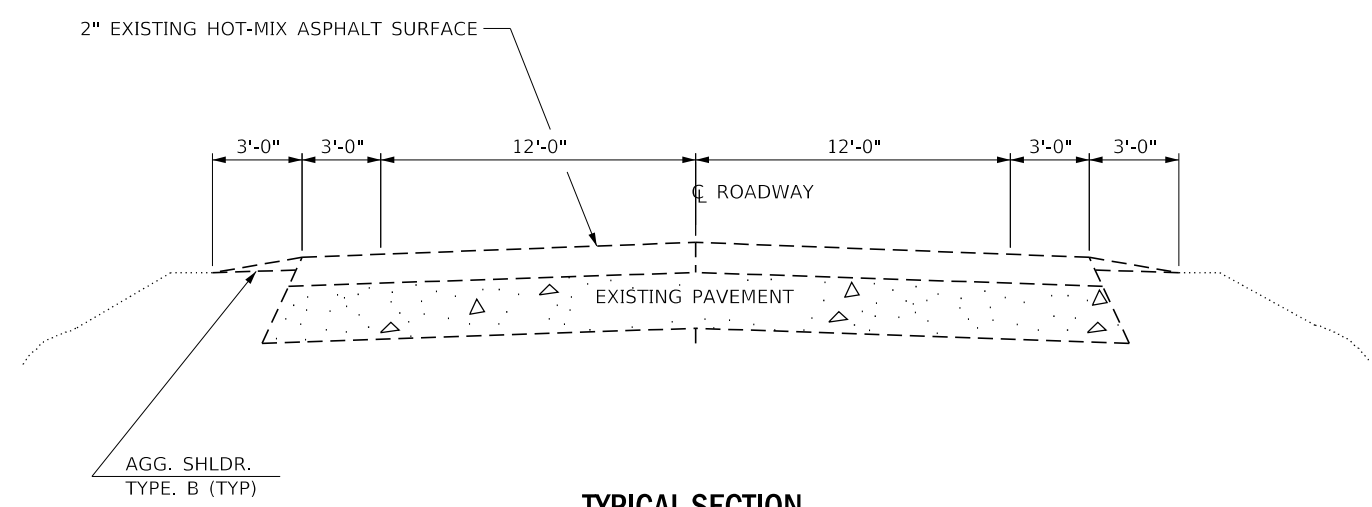

TYPICAL SECTION
@ STA. 440+86

MODEL: Default
FILE: Model: P:\pub\hanscom\data\illinois.gov\PIWDOT\Documents\DOT_Offices\District_3\Projects\0366\03_CADD\data\0366\07-cover.dgn

USER NAME = woodshankr1	DESIGNED - _____	REVISED - _____
	DRAWN - _____	REVISED - _____
PLOT SCALE = 100.0000' / in.	CHECKED - _____	REVISED - _____
PLOT DATE = 3/16/2020	DATE - _____	REVISED - _____

STATE OF ILLINOIS
DEPARTMENT OF TRANSPORTATION

TYPICAL SECTION		SCALE: _____	SHEET 1	OF 1	SHEETS	STA. _____	TO STA. _____

F.A.P. RTE.	SECTION	COUNTY	TOTAL SHEETS	SHEET NO.
607	(125B) SCR	LASALLE	5	4
			CONTRACT NO. 66L07	
			ILLINOIS FED. AID PROJECT	

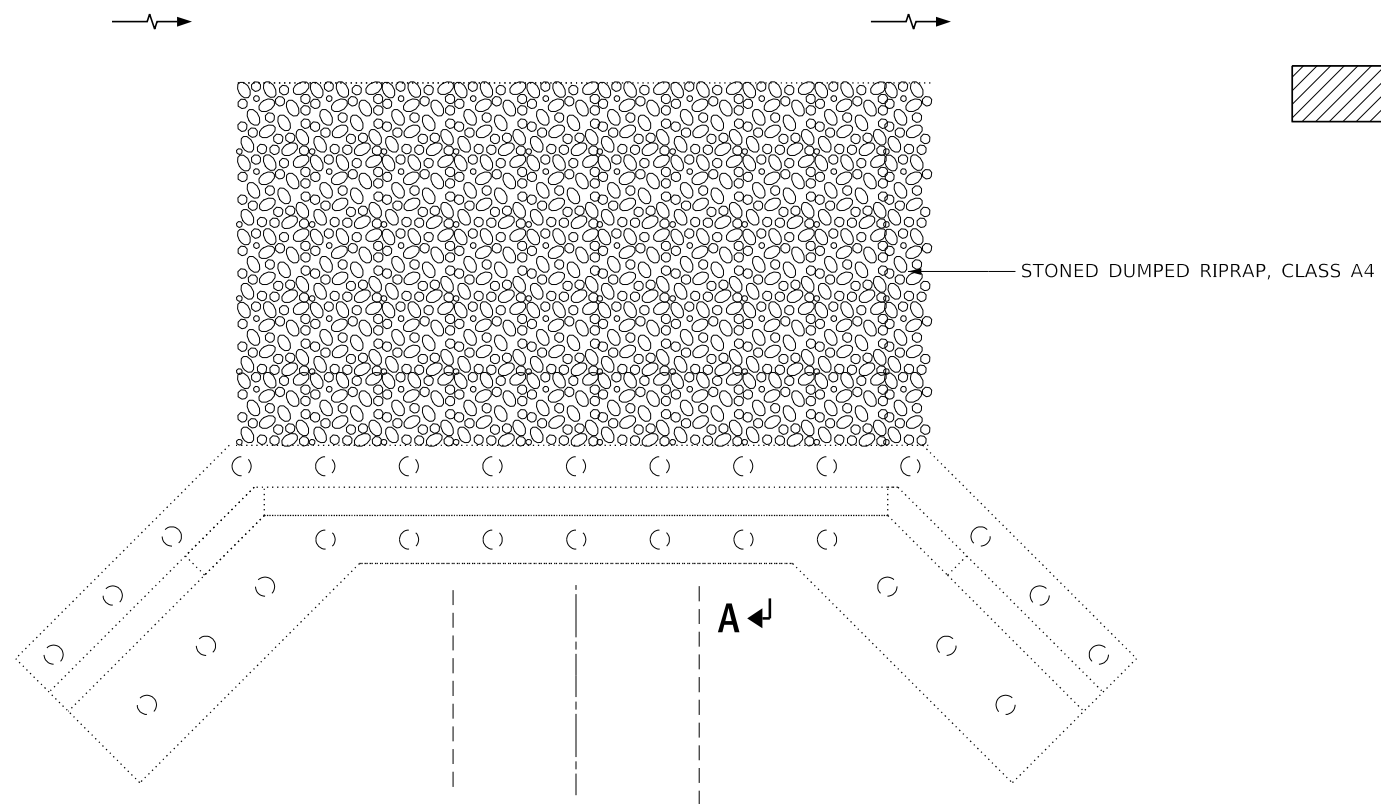
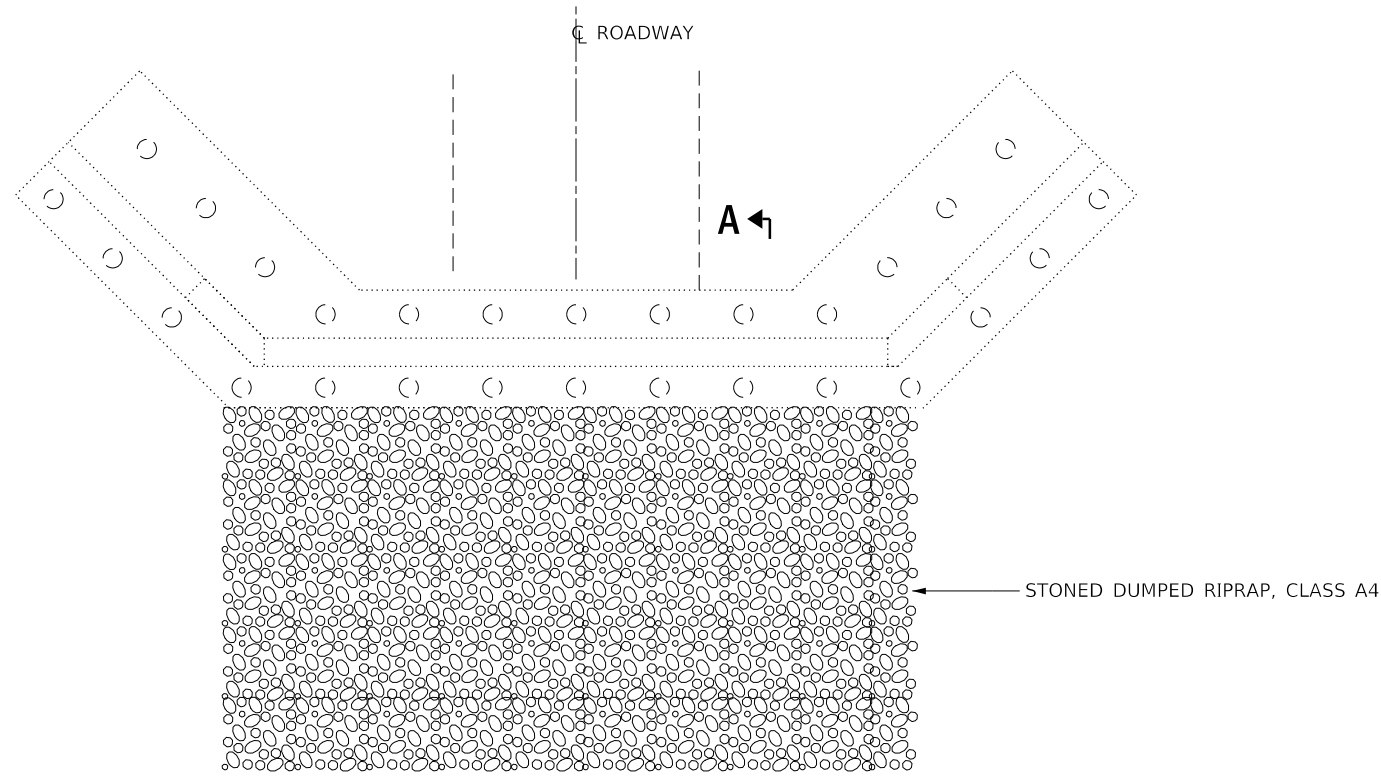

PLAN

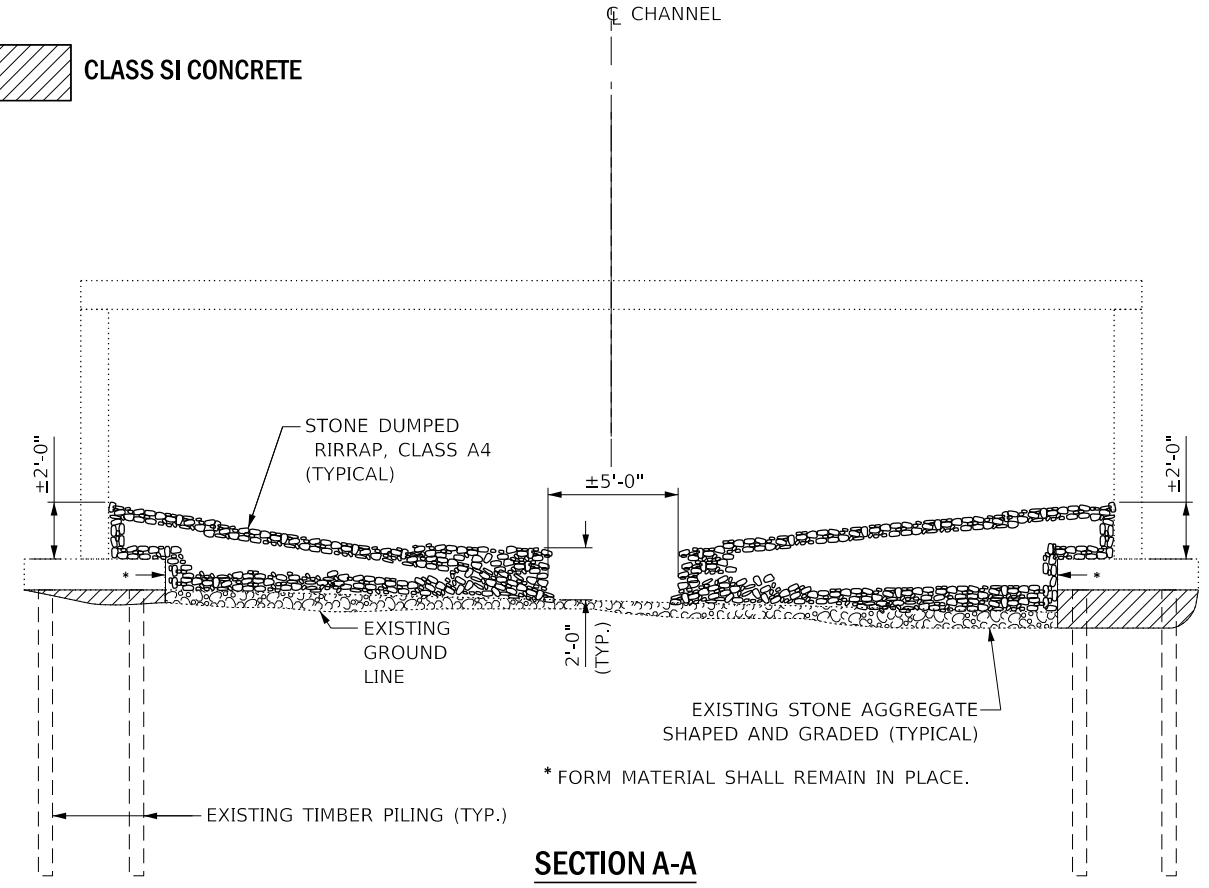
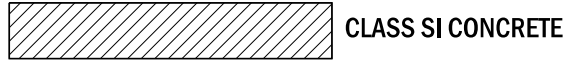

SECTION A-A

MODEL: Default
 FILE: Model: 30x30planroom.dwg
 PROJECT: R:\Projects\2020\20200316\20200316.dwg
 USER: woodshankr1
 DATE: 3/16/2020

USER NAME = woodshankr1	DESIGNED - _____	REVISED - _____
	DRAWN - _____	REVISED - _____
PLOT SCALE = 100.0000' / in.	CHECKED - _____	REVISED - _____
PLOT DATE = 3/16/2020	DATE - _____	REVISED - _____

**STATE OF ILLINOIS
DEPARTMENT OF TRANSPORTATION**

EXISTING STRUCTURE DETAILS

SCALE: _____ SHEET 1 OF 1 SHEETS STA. _____ TO STA. _____

F.A.P. RTE.	SECTION	COUNTY	TOTAL SHEETS	SHEET NO.
607	(125B) SCR	LASALLE	5	5
CONTRACT NO. 66L07				
ILLINOIS FED. AID PROJECT				