

STATE OF ILLINOIS
DEPARTMENT OF TRANSPORTATION
DIVISION OF HIGHWAYS

**PROPOSED
HIGHWAY PLANS**

F.A.P. ROUTE 535: IL 60 /83
IL 120 (BELVIDERE RD) TO IL 176
SECTION: 2019-018-RS
PROJECT: NHPP- U69Z(046)

**STANDARD OVERLAY, NEW SHOULDERS AND MILLED RUMBLE STRIP
LAKE COUNTY
C-91-414-19**

F.A.P. RTE.	SECTION	COUNTY	TOTAL SHEETS	SHEET NO.
535	2019-018-RS	LAKE	41	1
		ILLINOIS	CONTRACT NO. 62J32	

D-91-231-20



FOR INDEX OF SHEETS, SEE SHEET NO. 2

THE PROJECT IS LOCATED IN THE VILLAGES OF MUNDELEIN, IVANHOE, VOLO AND ROUND LAKE PARK.

TRAFFIC DATA

2017 ADT = 21,700 VPD
SPEED LIMIT = 55 MPH

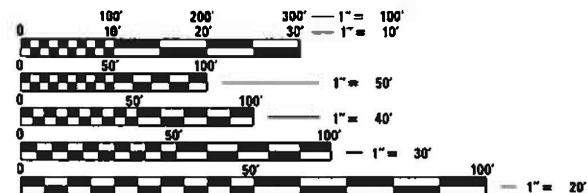

FULL SIZE PLANS HAVE BEEN PREPARED USING STANDARD ENGINEERING SCALES. REDUCED SIZED PLANS WILL NOT CONFORM TO STANDARD SCALES. IN MAKING MEASUREMENTS ON REDUCED PLANS, THE ABOVE SCALES MAY BE USED.

J.U.L.I.E.
JOINT UTILITY LOCATION INFORMATION FOR EXCAVATION
1-800-892-0123
OR 811

PROJECT ENGINEER: DANIEL WILGREEN (847) 705-4240
PROJECT MANAGER: FAWAD AQUEEL: (847)705-4247

CONTRACT NO. 62J32

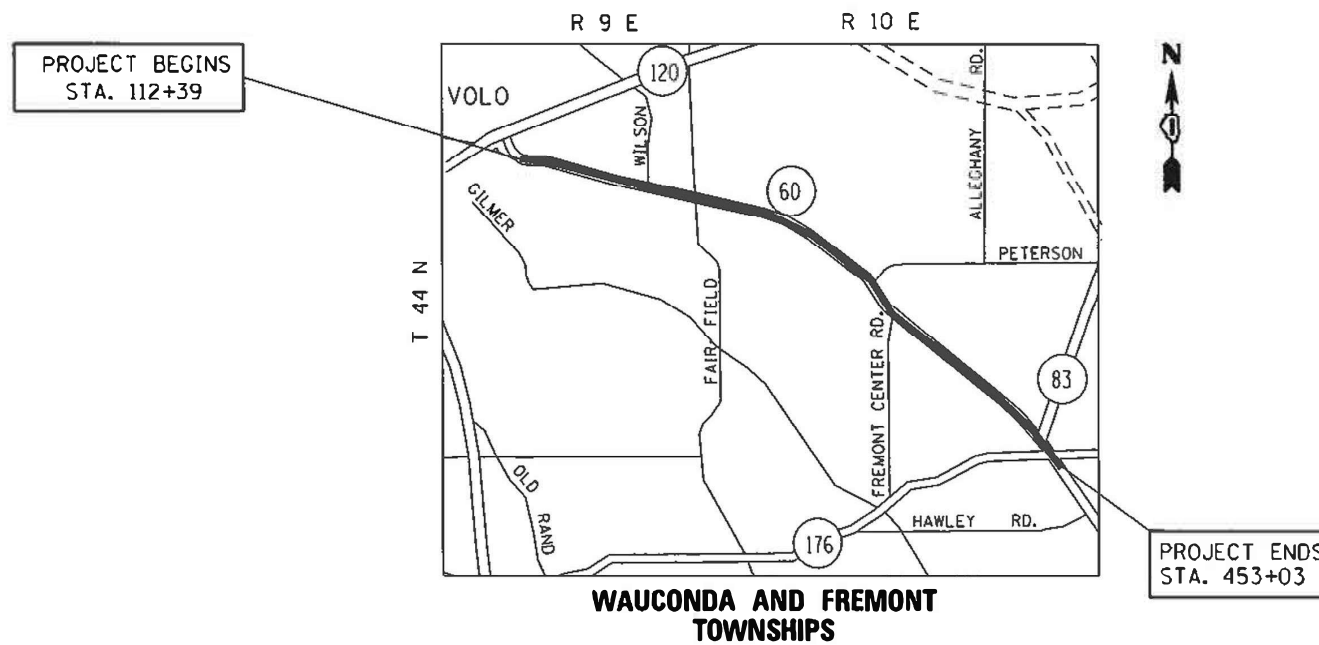

GROSS LENGTH = NET LENGTH = 34,064 FEET = 6.452 MILES

STATE OF ILLINOIS
DEPARTMENT OF TRANSPORTATION
DIVISION OF HIGHWAYS

SUBMITTED MAY 5 20 20
Anthony J. Quigley REGION ENGINEER
June 26, 2020
Joe E. Etk
ENGINEER OF DESIGN AND ENVIRONMENT
June 26, 2020
James J. ...
DIRECTOR OF HIGHWAYS PROJECT IMPLEMENTATION 13

**PRINTED BY THE AUTHORITY
OF THE STATE OF ILLINOIS**

INDEX OF SHEETS

HIGHWAY STANDARDS

GENERAL NOTES

SHEET NO.	DESCRIPTION	STANDARD NO.	DESCRIPTION
1	COVER SHEET	000001-07	STANDARD SYMBOLS, ABBREVIATIONS AND PATTERNS
2	INDEX OF SHEETS, HIGHWAY STANDARDS, AND GENERAL NOTES	442201-03	CLASS C AND D PATCHES
3-5	SUMMARY OF QUANTITIES	482011-03	HMA SHLD. STRIPS/SHLDS. WITH RESURFACING OR WIDENING AND RESURFACING PROJECTS
6-7	EXISTING AND PROPOSED TYPICAL SECTIONS	604061-03	FRAME AND GRATE, TYPE 12
8-19	ROADWAY AND PAVEMENT MARKING PLAN	606001-07	CONCRETE CURB TYPE B AND COMBINATION CONCRETE CURB AND GUTTER
20-25	DETECTOR LOOP REPLACEMENT PLAN	642006	SHOULDER RUMBLE STRIPS, 8 IN.
26	RUMBLE STRIPE DETAIL	701006-05	OFF-RD OPERATIONS, 2L, 2W, 15' (4.5 m) TO 24" (600 mm) FROM PAVEMENT EDGE
27	DRIVEWAY DETAILS - DISTANCE BETWEEN R.O.W. AND FACE OF CURB >= 15' (4.5 m) (BD -01)	701011-04	OFF-RD MOVING OPERATIONS 2L, 2W, DAY ONLY
28	DRIVEWAY DETAILS - DISTANCE BETWEEN R.O.W. AND FACE OF CURB < 15' (4.5 m) (BD - 02)	701101-05	OFF-RD OPERATIONS, MULTILANE, 15' (4.5 m) TO 24" (600 mm) FROM PAVEMENT EDGE
29	DETAILS FOR FRAMES AND LIDS ADJUSTMENT WITH MILLING (BD-8)	701301-04	LANE CLOSURE 2L, 2W, SHORT TIME OPERATIONS
30	PAVEMENT PATCHING FOR HMA SURFACED PAVEMENT (BD-22)	701306-04	LANE CLOSURE 2L, 2W, SLOW MOVING OPERATIONS DAY ONLY, FOR SPEEDS >= 45 MPH
31	BUTT JOINT AND HMA TAPER DETAILS (BD-32)	701311-03	LANE CLOSURE 2L, 2W, MOVING OPERATIONS DAY ONLY
32	RUMBLE STRIPS FOR CENTERLINE, NON-FREEWAY (BD-55)	701326-04	LANE CLOSURE 2L, 2W, PAVEMENT WIDENING, FOR SPEEDS >= 45 MPH
33	TRAFFIC CONTROL AND PROTECTION FOR SIDE ROADS, INTERSECTIONS, AND DRIVEWAYS (TC-10)	701336-07	LANE CLOSURE, 2L, 2W, WORK AREAS IN SERIES FOR SPEEDS >= 45 MPH
34	TYPICAL APPLICATIONS - RAISED REFLECTIVE PAVEMENT MARKERS (SNOW-PLOW RESISTANT) (TC-11)	701427-05	LANE CLOSURE, MULTILANE, INTERMITTENT OR MOVING OPER., FOR SPEEDS <= 40 MPH
35	DISTRICT ONE TYPICAL PAVEMENT MARKINGS (TC-13)	701501-06	URBAN LANE CLOSURE, 2L, 2W, UNDIVIDED
36	TRAFFIC CONTROL AND PROTECTION AT TURN BAYS (TO REMAIN OPEN TO TRAFFIC) (TC-14)	701502-09	URBAN LANE CLOSURE 2L, 2W, W/ BIDIRECTIONAL LEFT TURN LANE
37	SHORT TERM PAVEMENT MARKING LETTERS AND SYMBOLS (TC-16)	701606-10	URBAN SINGLE LANE CLOSURE, MULTILANE, 2W WITH MOUNTABLE MEDIAN
38	ARTERIAL ROAD INFORMATION SIGN (TC-22)	701701-10	URBAN LANE CLOSURE, MULTILANE INTERSECTION
39	DRIVEWAY ENTRANCE SIGNING	701901-08	TRAFFIC CONTROL DEVICES
40	DISTRICT 1 - DETECTOR LOOP INSTALLATION DETAILS FOR ROADWAY RESURFACING	780001-05	TYPICAL PAVEMENT MARKINGS
41	CURB OR CURB AND GUTTER REMOVAL AND REPLACEMENT (BD-24)	886001-01	DETECTOR LOOP INSTALLATIONS

- BEFORE STARTING ANY EXCAVATION, THE CONTRACTOR SHALL CALL "JULIE" AT (800) 892-0123 OR 811 FOR FIELD LOCATIONS OF BURIED ELECTRIC, TELEPHONE, AND GAS FACILITIES. (48 HOUR NOTIFICATION REQUIRED)
- THE CONTRACTOR SHALL COORDINATE CONSTRUCTION ACTIVITIES WITH THE UTILITY COMPANIES, THE CITY OF MCHENRY, AND THE VILLAGE OF PRAIRIE GROVE.
- THE CONTRACTOR WILL NOT BE ALLOWED TO SET UP A YARD OR FIELD OFFICE ON STATE PROPERTY WITHOUT THE WRITTEN PERMISSION OF THE DEPARTMENT.
- BEFORE BEGINNING ANY WORK, THE CONTRACTOR SHALL RETAIN AND RECORD FOR FUTURE REFERENCE, ALL EXISTING PAVEMENT MARKING LINES IN ORDER THAT THESE LOCATIONS CAN BE RE-ESTABLISHED FOR STRIPING. EXACT LOCATIONS OF ALL PAVEMENT MARKINGS SHALL BE AS DIRECTED BY THE ENGINEER.
- IT SHALL BE THE CONTRACTOR'S RESPONSIBILITY TO VERIFY ALL DIMENSIONS AND CONDITIONS EXISTING IN THE FIELD PRIOR TO CONSTRUCTION AND ORDERING OF MATERIALS.
- ALL DAMAGE TO EXISTING PAVEMENT MARKINGS OR RAISED REFLECTIVE PAVEMENT MARKERS OUTSIDE THE REMOVAL LINE SHOWN ON THE PLANS SHALL BE REPLACED AT THE CONTRACTOR'S EXPENSE.
- ALL PAVEMENT PATCHING, CURB AND GUTTER REMOVAL AND REPLACEMENT, AND DRAINAGE ADJUSTMENT/RECONSTRUCTION LOCATIONS WILL BE DETERMINED IN THE FIELD BY THE ENGINEER.
- THE CONTRACTOR SHALL BE REQUIRED TO PROVIDE ACCESS TO ABUTTING PROPERTY AT ALL TIMES DURING THE CONSTRUCTION OF THIS PROJECT.
- DO NOT SCALE PLANS FOR CONSTRUCTION DIMENSIONS.
- TEN (10) FOOT TRANSITIONS SHALL BE USED TO MATCH PROPOSED CURB AND GUTTER AND MEDIAN ITEMS OF WORK TO EXISTING CURBS AND GUTTER AND MEDIANS IN THE FIELD, UNLESS OTHERWISE SHOWN. THE TRANSITIONS SHALL BE PAID FOR AT THE CONTRACT UNIT PRICE FOR THE PROPOSED ITEMS OF WORK SPECIFIED.
- WHEN MILLED PAVEMENT IS OPEN TO TRAFFIC, THE MAXIMUM GRADE DIFFERENTIAL BETWEEN PASSES OF THE MILLING MACHINE SHALL NOT EXCEED 1 1/2 INCHES WHERE THE SPEED LIMIT IS 40 MPH OR LESS, AND 1 INCH WHERE THE SPEED LIMIT IS OVER 40 MPH. WITH WRITTEN APPROVAL FROM THE RESIDENT ENGINEER, A MAXIMUM GRADE DIFFERENTIAL OF 3 INCHES MAY BE ALLOWED IF THE EDGE OF THE MILLING IS SLOPED A MINIMUM OF 1:3 (V:H).
- THE CONTRACTOR SHALL CONTACT THE DISTRICT ONE TRAFFIC CONTROL SUPERVISOR FOR ARTERIALS AT KALPANA.KANNAN-HOSADURGA@ILLINOIS.GOV A MINIMUM OF 72 HOURS IN ADVANCE OF BEGINNING WORK.
- THE RESIDENT ENGINEER SHALL CONTACT WALTER CZARNY, ARTERIAL TRAFFIC FIELD ENGINEER, AT WALTER.CZARNY@ILLINOIS.GOV A MINIMUM OF TWO (2) WEEKS PRIOR TO THE PLACEMENT OF PERMANENT PAVEMENT MARKINGS.
- DOUBLE LANE MARKERS ARE TO BE USED AS SHOWN ON THE DISTRICT ONE DETAIL "TYPICAL APPLICATIONS - RAISED REFLECTIVE PAVEMENT MARKERS (SNOW-PLOW RESISTANT)" SHOWN IN THE PLANS.
- PAVEMENT MARKING TAPE, TYPE III SHALL BE USED FOR SHORT TERM PAVEMENT MARKINGS ON ALL FINAL SURFACES.
- BUTT JOINTS WILL BE INSTALLED AT THE ENDS OF RESURFACING (WHERE RESURFACING MEETS EXISTING PAVEMENT) IN ACCORDANCE WITH THE "BUTT JOINT AND HMA TAPER DETAILS" SHEET INCLUDED IN THE PLANS, UNLESS OTHERWISE SPECIFIED.
- UNLESS OTHER CONDITIONS WARRANT EXTENDED LANE CLOSURE AS DETERMINED AND APPROVED IN WRITING BY THE ENGINEER OR AS PROVIDED FOR IN THE CONTRACT SPECIFICATIONS, OVERNIGHT CLOSURES SHALL NOT BE ALLOWED FOR REHABILITATION PROJECTS INVOLVING DAYTIME MILLING AND RESURFACING OPERATIONS AND CLASS D PATCHING.
- EXISTING BROKEN FRAMES AND LIDS SHALL BE REMOVED AND DISPOSED OF BY THE CONTRACTOR AND SHALL BE REPLACED AS DIRECTED BY THE ENGINEER. REPLACEMENT FRAMES AND LIDS WILL BE PAID FOR ACCORDING TO ARTICLE 109.04 OF THE STANDARD SPECIFICATIONS UNLESS A SEPARATE PAY ITEM HAS BEEN PROVIDED.
- THE ACTUAL LOCATION AND WIDTH OF SHOULDER/ PAVEMENT REMOVAL WILL BE DETERMINED BY THE RESIDENT ENGINEER.

MODEL: Default
 FILE: \\nas101.pw.state.il.us\pub\room\dat\illinois.gov\PWIDOT\Documents\DOT_Offices\District 1\Projects\123120\CADD\Drawings\123120-sh-generates.dgn

USER NAME = daasia	DESIGNED -	REVISED -
	DRAWN -	REVISED -
PLOT SCALE = 100.0000' / in.	CHECKED -	REVISED -
PLOT DATE = 5/7/2020	DATE -	REVISED -

**STATE OF ILLINOIS
DEPARTMENT OF TRANSPORTATION**

**INDEX OF SHEETS, HIGHWAY STANDARDS, AND GENERAL NOTES
IL. 60 (IL. ROUTE 120 - IL. ROUTE 176)**

SCALE: SHEET OF SHEETS STA. TO STA.

F.A.P. RTE.	SECTION	COUNTY	TOTAL SHEETS	SHEET NO.
535	2019-018-R5	LAKE	41	2
CONTRACT NO. 62J32				
		ILLINOIS	FED. AID PROJECT	

SUMMARY OF QUANTITIES			TOTAL QUANTITIES URBAN	80% FED 20% STATE 0005	CONSTRUCTION TYPE CODE				
CODE NO	ITEM	UNIT							
20201200	REMOVAL AND DISPOSAL OF UNSUITABLE MATERIAL	CU YD	2665	2665					
21101615	TOPSOIL FURNISH AND PLACE, 4"	SO YD	25	25					
25200110	SODDING, SALT TOLERANT	SO YD	25	25					
35501308	HOT-MIX ASPHALT BASE COURSE, 6"	SO YD	240	240					
35501316	HOT-MIX ASPHALT BASE COURSE, 8"	SO YD	175	175					
40600290	BITUMINOUS MATERIALS (TACK COAT)	POUND	105000	105000					
40600400	MIXTURE FOR CRACKS, JOINTS, AND FLANGEWAYS	TON	225	225					
40600982	HOT-MIX ASPHALT SURFACE REMOVAL - BUTT JOINT	SO YD	852	852					
40603200	POLYMERIZED HOT-MIX ASPHALT BINDER COURSE, IL-4.75, N50	TON	6000	6000					
40604060	HOT-MIX ASPHALT SURFACE COURSE, IL-9.5, MIX "D", N50	TON	50	50					
40604172	POLYMERIZED HOT-MIX ASPHALT SURFACE COURSE, IL-9.5, MIX "E", N70	TON	13850	13850					
42001300	PROTECTIVE COAT	SO YD	34	34					

SUMMARY OF QUANTITIES			TOTAL QUANTITIES URBAN	80% FED 20% STATE 0005	CONSTRUCTION TYPE CODE				
CODE NO	ITEM	UNIT							
44000159	HOT-MIX ASPHALT SURFACE REMOVAL, 2 1/2"	SO YD	140800	140800					
44000200	DRIVEWAY PAVEMENT REMOVAL	SO YD	15	15					
44004250	PAVED SHOULDER REMOVAL	SO YD	1525	1525					
44201863	CLASS D PATCHES, TYPE II, 18 INCH	SO YD	2500	2500					
44201867	CLASS D PATCHES, TYPE III, 18 INCH	SO YD	600	600					
44201869	CLASS D PATCHES, TYPE IV, 18 INCH	SO YD	1000	1000					
48203029	HOT-MIX ASPHALT SHOULDERS, 8"	SO YD	12000	12000					
60300105	FRAMES AND GRATES TO BE ADJUSTED	EACH	3	3					
60300305	FRAMES AND LIDS TO BE ADJUSTED	EACH	2	2					
60406000	FRAMES AND LIDS, TYPE 1, OPEN LID	EACH	2	2					
60406100	FRAMES AND LIDS, TYPE 1, CLOSED LID	EACH	2	2					
64200108	SHOULDER RUMBLE STRIPS, 8 INCH	FOOT	65000	65000					
67000400	ENGINEER'S FIELD OFFICE, TYPE A	CAL MO	9	9					
67100100	MOBILIZATION	L SUM	1	1					

* = SPECIALTY ITEMS

FILE NAME =	USER NAME = daasia	DESIGNED -	REVISED -
pw:\planroom\dtd\illinois\gov\PI\DOT\Documents\DOT	Offices\District	PROJECTS\023120\CAOData\Design\023120-s	DRAWN -
	PLOT SCALE = 100.0000' / 1in	CHECKED -	REVISED -
	PLOT DATE = 5/8/2020	DATE -	REVISED -

**STATE OF ILLINOIS
DEPARTMENT OF TRANSPORTATION**

SUMMARY OF QUANTITIES			
SCALE:	SHEET NO.	OF SHEETS	STA. TO STA.

F.A.P. RTE.	SECTION	COUNTY	TOTAL SHEETS	SHEET NO.
535	2019-018-RS	LAKE	41	3
CONTRACT NO. 62J32				
FED. ROAD DIST. NO. 1 ILLINOIS FED. AID PROJECT				

SUMMARY OF QUANTITIES				CONSTRUCTION TYPE CODE					SUMMARY OF QUANTITIES				CONSTRUCTION TYPE CODE				
CODE NO	ITEM	UNIT	TOTAL QUANTITIES URBAN	80% FED 20% STATE 0005					CODE NO	ITEM	UNIT	TOTAL QUANTITIES URBAN	80% FED 20% STATE 0005				
70100460	TRAFFIC CONTROL AND PROTECTION, STANDARD 701306	L SUM	1	1					70300260	TEMPORARY PAVEMENT MARKING - LINE 12"	FOOT	4400	4400				
70100600	TRAFFIC CONTROL AND PROTECTION, STANDARD 701336	L SUM	1	1					70300280	TEMPORARY PAVEMENT MARKING - LINE 24"	FOOT	650	650				
70102620	TRAFFIC CONTROL AND PROTECTION, STANDARD 701501	L SUM	1	1				*	78000100	THERMOPLASTIC PAVEMENT MARKING - LETTERS AND SYMBOLS	SQ FT	1250	1250				
70102622	TRAFFIC CONTROL AND PROTECTION, STANDARD 701502	L SUM	1	1				*	78000200	THERMOPLASTIC PAVEMENT MARKING - LINE 4"	FOOT	145000	145000				
70102625	TRAFFIC CONTROL AND PROTECTION, STANDARD 701606	L SUM	1	1				*	78000400	THERMOPLASTIC PAVEMENT MARKING - LINE 6"	FOOT	16900	16900				
70102635	TRAFFIC CONTROL AND PROTECTION, STANDARD 701701	L SUM	1	1				*	78000500	THERMOPLASTIC PAVEMENT MARKING - LINE 8"	FOOT	3750	3750				
70300100	SHORT TERM PAVEMENT MARKING	FOOT	30000	30000				*	78000600	THERMOPLASTIC PAVEMENT MARKING - LINE 12"	FOOT	4400	4400				
70300150	SHORT TERM PAVEMENT MARKING REMOVAL	SQ FT	10000	10000				*	78000650	THERMOPLASTIC PAVEMENT MARKING - LINE 24"	FOOT	650	650				
70300210	TEMPORARY PAVEMENT MARKING LETTERS AND SYMBOLS	SQ FT	1250	1250				*	78100100	RAISED REFLECTIVE PAVEMENT MARKER	EACH	1650	1650				
70300220	TEMPORARY PAVEMENT MARKING - LINE 4"	FOOT	145000	145000					78300200	RAISED REFLECTIVE PAVEMENT MARKER REMOVAL	EACH	1650	1650				
70300240	TEMPORARY PAVEMENT MARKING - LINE 6"	FOOT	16900	16900					88600600	DETECTOR LOOP REPLACEMENT	FOOT	3500	3500				
70300250	TEMPORARY PAVEMENT MARKING - LINE 8"	FOOT	3750	3750				*	* = SPECIALTY ITEMS								

FILE NAME =	USER NAME = daasla	DESIGNED -	REVISED -
p:\planroom\dtd\illinois\gov\PI\DOT\Documents\DOT	Offices\District	PROJECTS\DI23\20\CAOData\Design\DI23\20-s	DRAWN -
	PLOT SCALE = 100,0000' / 1in.	CHECKED -	REVISED -
	PLOT DATE = 5/8/2020	DATE -	REVISED -

**STATE OF ILLINOIS
DEPARTMENT OF TRANSPORTATION**

SUMMARY OF QUANTITIES			
SCALE:	SHEET NO.	OF SHEETS	STA. TO STA.

F.A.P. RTE.	SECTION	COUNTY	TOTAL SHEETS	SHEET NO.
535	2019-018-RS	LAKE	41	4
CONTRACT NO. 62J32				
FED. ROAD DIST. NO. 1 ILLINOIS FED. AID PROJECT				

IL. RTE. 60/83

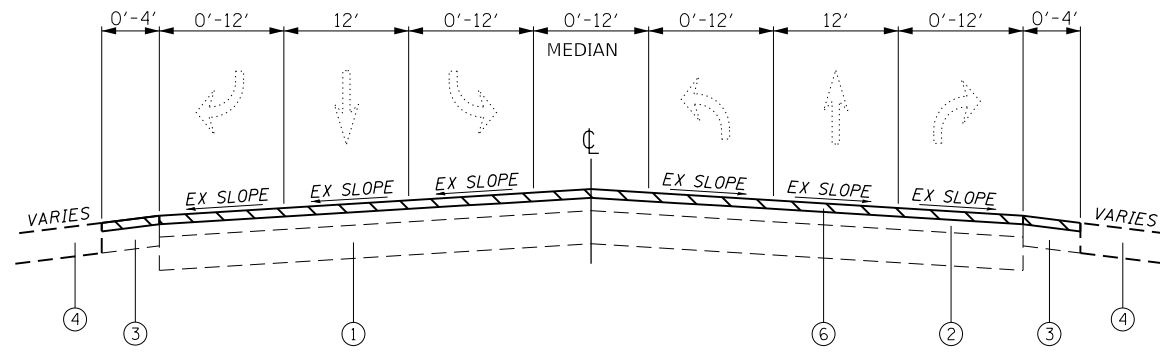

**IL 6083
EXISTING TYPICAL SECTION**

STA. 112+39 TO STA. 237+15
STA. 258+00 TO STA. 426+80

IL. RTE. 60/83

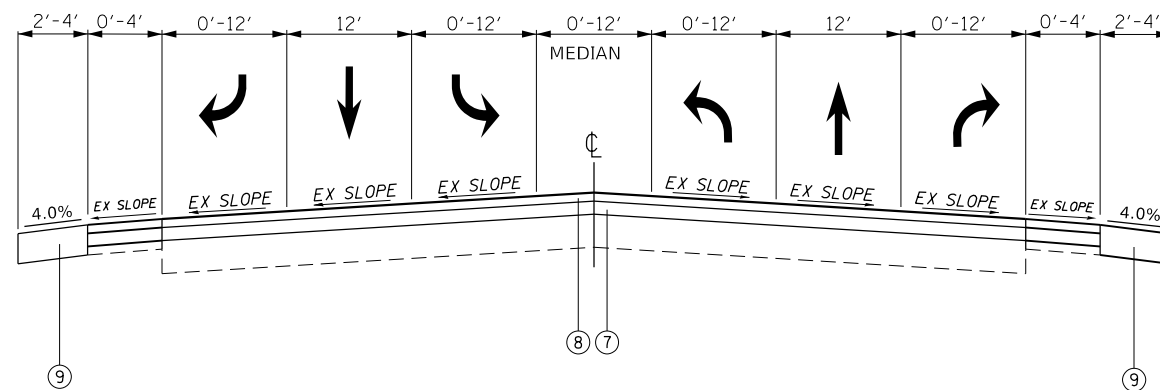

**IL 6083
PROPOSED TYPICAL SECTION**

STA. 112+39 TO STA. 237+15
STA. 258+00 TO STA. 426+80

NOTE: LOCATIONS OF NEW HMA SHOULDERS ARE SHOWN ON THE ROADWAY AND PAVEMENT MARKING PLANS OR WILL BE DETERMINED BY THE ENGINEER

NOTE: EXISTING AGGREGATE SHOULDERS SHALL ONLY BE REMOVED IN AREAS WHERE NEW HMA SHOULDERS ARE PLACED. AGGREGATE SHOULDER REMOVAL SHALL BE PAID FOR AS REMOVAL AND DISPOSAL OF UNSUITABLE MATERIAL.

LEGEND

- ① EXISTING P.C.C. PAVEMENT ±9"
- ② EXISTING HMA PAVEMENT ±11"
- ③ EXISTING HMA SHOULDER, 8"
- ④ EXISTING AGGREGATE SHOULDER, 8"
- ⑤ EXISTING COMBINATION CONCRETE CURB & GUTTER, TYPE B-6.24
- ⑥ PROPOSED HMA SURFACE REMOVAL, 2 1/2 "
- ⑦ PROPOSED POLY. HMA BINDER COURSE IL-4.75 , N50, 3/4"
- ⑧ PROPOSED POLY. HMA SURFACE COURSE, MIX "E", IL-9.5, N70, 1 3/4 "
- ⑨ PROPOSED HMA SHOULDER, 8"

NOTES:

- 1. THE CONTRACTOR SHALL MILL FIRST BEFORE PATCHING.
- 2. MAINTAIN A MINIMUM OF 3' SHOULDER WIDTH OUTSIDE SHOULDER RUMBLE STRIPE. SEE RUMBLE STRIPE DETAIL.
- 3. LONGITUDINAL JOINT SEALANT SHALL BE PLACED OVER THE POLY HMA BINDER IL- 4.75, N50.

HMA MIXTURE REQUIREMENTS			
MIXTURE USES	MIXTURE TYPE	AIR VOIDS @ Ndes	QUALITY MANAGEMENT PROGRAM (QMP)
PAVEMENT RESURFACING	POLYMERIZED HMA SURFACE COURSE, MIX "E", N70 (IL 9.5 mm); 1 3/4"	4% @ 70 GYR.	PFP
	POLYMERIZED HMA BINDER COURSE, IL- 4.75, N50; 3/4"	3.5% @ 50 GYR.	OCP
SHOULDER RECONSTRUCTION (HMA SHOULDERS, 8')	HMA SURFACE COURSE, MIX "D", N70 (IL 9.5 mm); 1 3/4"	4% @ 70 GYR.	QC/OA
	HMA BASE COURSE, (HMA BINDER IL-19 mm); 6/4"	4% @ 70 GYR.	QC/OA
DRIVEWAYS	HMA SURFACE COURSE, MIX "D", N50, (IL-9.5); 2"	4% @ 50 GYR.	QC/OA
	HMA BASE COURSE, (HMA BINDER IL-19 mm); PE - 6" (HMA BINDER IL-19 mm); CE - 8"	4% @ 50 GYR.	QC/OA
PATCHING	CLASS D PATCHES (HMA BINDER IL-19.0 mm)	4% @ 70 GYR	QC/OA

QMP DESIGNATION: QUALITY CONTROL/QUALITY ASSURANCE (QC/OA); QUALITY CONTROL FOR PERFORMANCE (OCP)

- NOTE : SHOULDER RUMBLE STRIPS ARE TO BE PLACED ON ALL ASPHALT SHOULDERS THAT ARE 4' OR GREATER IN WIDTH.
- NOTE : THE UNIT WEIGHT USED TO CALCULATE ALL HMA SURFACE MIXTURE QUANTITIES IS 112 LBS/SQ YD/IN.
- NOTE : THE "AC TYPE" FOR POLYMERIZED HMA MIXES SHALL BE "SBS/SBR PG 76-22" AND FOR NON-POLYMERIZED HMA, THE "AC TYPE" SHALL BE "PG 64-22" UNLESS MODIFIED BY DISTRICT ONE SPECIAL PROVISIONS.
- NOTE : FOR USE OF RECYCLED MATERIALS SEE DISTRICT ONE SPECIAL PROVISIONS.
- NOTE : QUALITY MANAGEMENT PROGRAM (QMP) IDENTIFIES THE PARTICULAR QUALITY CONTROL SPECIFICATION THAT APPLIES TO THE HMA MIXTURE.

MODEL: Default
FILE: h:\mhc\p\pub\haronom.d\at\lln\ds\p\p\WID\DOT\Documents\DOT - Offices\District 1\Projects\123120\CADD\data\Design\123120-sh-ty-plc.dgn

USER NAME = daasia	DESIGNED -	REVISED -
	DRAWN -	REVISED -
PLOT SCALE = 100.0000 ' / in.	CHECKED -	REVISED -
PLOT DATE = 5/8/2020	DATE -	REVISED -

**STATE OF ILLINOIS
DEPARTMENT OF TRANSPORTATION**

EXISTING AND PROPOSED TYPICAL SECTIONS IL ROUTE 60 (IL. ROUTE 120 - IL. ROUTE 176)		F.A.P. RTE. 535	SECTION 2019-018-R5	COUNTY LAKE	TOTAL SHEETS 41	SHEET NO. 6
SCALE: SHEET OF SHEETS STA. TO STA.		ILLINOIS FED. AID PROJECT		CONTRACT NO. 62J32		

IL. RTE. 60/83

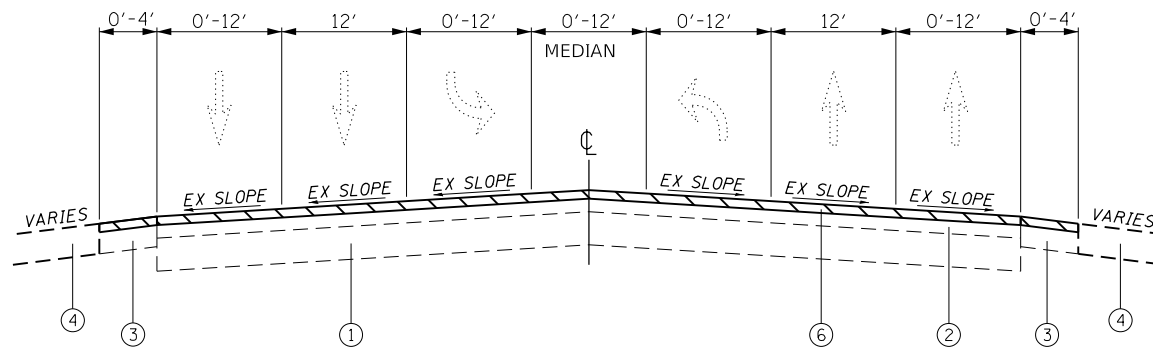

**IL 60/83
EXISTING TYPICAL SECTION**

STA. 237+15 TO STA. 258+00
STA. 426+80 TO STA. 453+04

STA 252+20 TO STA 254+60
STA 258+50 TO STA 260+30
STA 329+70 TO STA 330+50
STA 424+80 TO STA 426+20
STA 430+90 TO STA 434+00
STA 442+20 TO STA 446+00
STA 447+60 TO STA 453+04

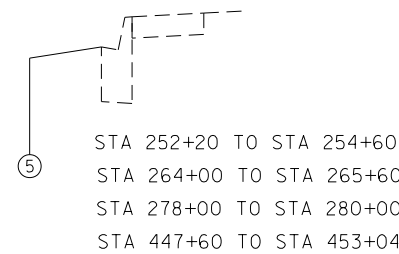

NOTES:

1. THE CONTRACTOR SHALL MILL FIRST BEFORE PATCHING.
2. MAINTAIN A MINIMUM OF 3' SHOULDER WIDTH OUTSIDE SHOULDER RUMBLE STRIPE. SEE RUMBLE STRIPE DETAIL.
3. LONGITUDINAL JOINT SEALANT SHALL BE PLACED OVER THE POLY HMA BINDER IL- 4.75, N50.

LEGEND

- 1 EXISTING P.C.C. PAVEMENT ±9"
- 2 EXISTING HMA PAVEMENT ±11"
- 3 EXISTING HMA SHOULDER, 8"
- 4 EXISTING AGGREGATE SHOULDER, 8"
- 5 EXISTING COMBINATION CONCRETE CURB & GUTTER, TYPE B-6.24
- 6 PROPOSED HMA SURFACE REMOVAL, 2 1/2 "
- 7 PROPOSED POLY. HMA BINDER COURSE IL-4.75 , N50, 3/4"
- 8 PROPOSED POLY. HMA SURFACE COURSE, MIX "E", IL-9.5, N70, 1 3/4 "
- 9 PROPOSED HMA SHOULDER, 8"

IL. RTE. 60/83

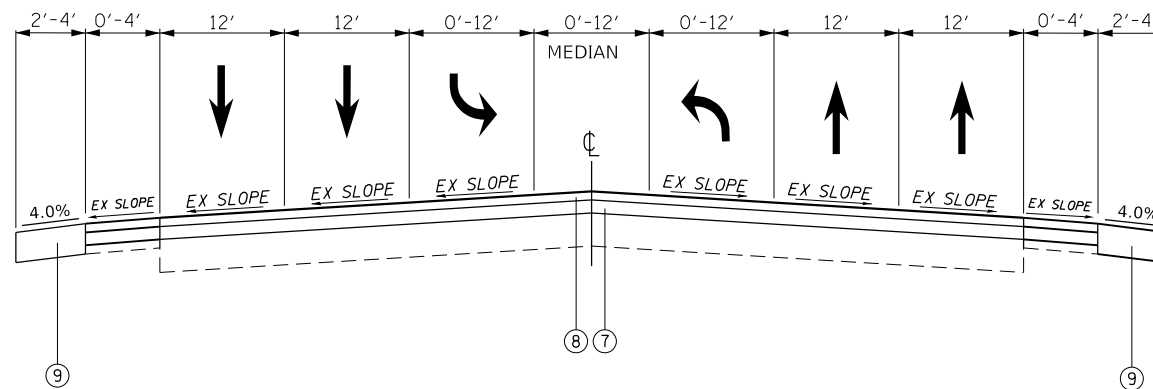

PROPOSED TYPICAL SECTION

STA. 237+15 TO STA. 258+00
STA. 426+80 TO STA. 453+04

NOTE: LOCATIONS OF NEW HMA SHOULDERS ARE SHOWN ON THE ROADWAY AND PAVEMENT MARKING PLANS OR WILL BE DETERMINED BY THE ENGINEER

NOTE: EXISTING AGGREGATE SHOULDERS SHALL ONLY BE REMOVED IN AREAS WHERE NEW HMA SHOULDERS ARE PLACED. AGGREGATE SHOULDER REMOVAL SHALL BE PAID FOR AS REMOVAL AND DISPOSAL OF UNSUITABLE MATERIAL.

MODEL: Default
FILE: h:\mhc_p\pub\haronom.dwg\illinois.gov\PWIDOT\Documents\DOT_Offices\Draft\1\Projects\123120\CADD\Drawings\123120-sh-cv-ty-cal.dwg

USER NAME = daasia	DESIGNED -	REVISED -
	DRAWN -	REVISED -
PLOT SCALE = 100.0000' / in.	CHECKED -	REVISED -
PLOT DATE = 5/8/2020	DATE -	REVISED -

**STATE OF ILLINOIS
DEPARTMENT OF TRANSPORTATION**

EXISTING AND PROPOSED TYPICAL SECTIONS			
IL ROUTE 60 (IL. ROUTE 120 - IL. ROUTE 176)			
SCALE:	SHEET	OF SHEETS	STA. TO STA.

F.A.P. RTE.	SECTION	COUNTY	TOTAL SHEETS	SHEET NO.
535	2019-018-R5	LAKE	41	7
ILLINOIS FED. AID PROJECT			CONTRACT NO. 62J32	

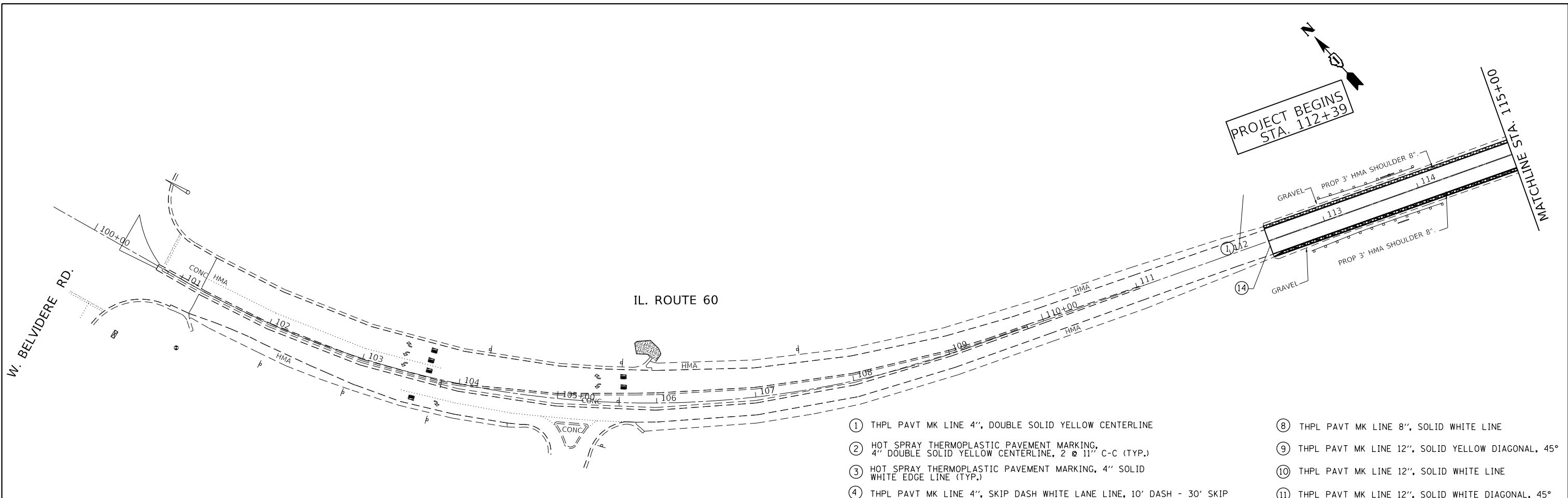

- ① THPL PAVT MK LINE 4", DOUBLE SOLID YELLOW CENTERLINE
- ② HOT SPRAY THERMOPLASTIC PAVEMENT MARKING, 4" DOUBLE SOLID YELLOW CENTERLINE, 2 @ 11" C-C (TYP.)
- ③ HOT SPRAY THERMOPLASTIC PAVEMENT MARKING, 4" SOLID WHITE EDGE LINE (TYP.)
- ④ THPL PAVT MK LINE 4", SKIP DASH WHITE LANE LINE, 10' DASH - 30' SKIP
- ⑤ THPL PAVT MK LINE 6", SKIP DASH WHITE LANE LINE, 2' DASH - 6' SKIP
- ⑥ THPL PAVT MK LINE 6", SOLID WHITE LINE
- ⑦ THPL PAVT MK LINE 6", SOLID WHITE DIAGONAL, 45°
- ⑧ THPL PAVT MK LINE 8", SOLID WHITE LINE
- ⑨ THPL PAVT MK LINE 12", SOLID YELLOW DIAGONAL, 45°
- ⑩ THPL PAVT MK LINE 12", SOLID WHITE LINE
- ⑪ THPL PAVT MK LINE 12", SOLID WHITE DIAGONAL, 45°
- ⑫ THPL PAVT MK LINE 24", SOLID WHITE STOP BAR
- ⑬ THPL PAVT MK, LETTERS AND SYMBOLS
- ⑭ LIMIT OF RESURFACING - BUTT JOINT
- ⑮ THPL PAVT MK LINE 4", SOLID WHITE LINE

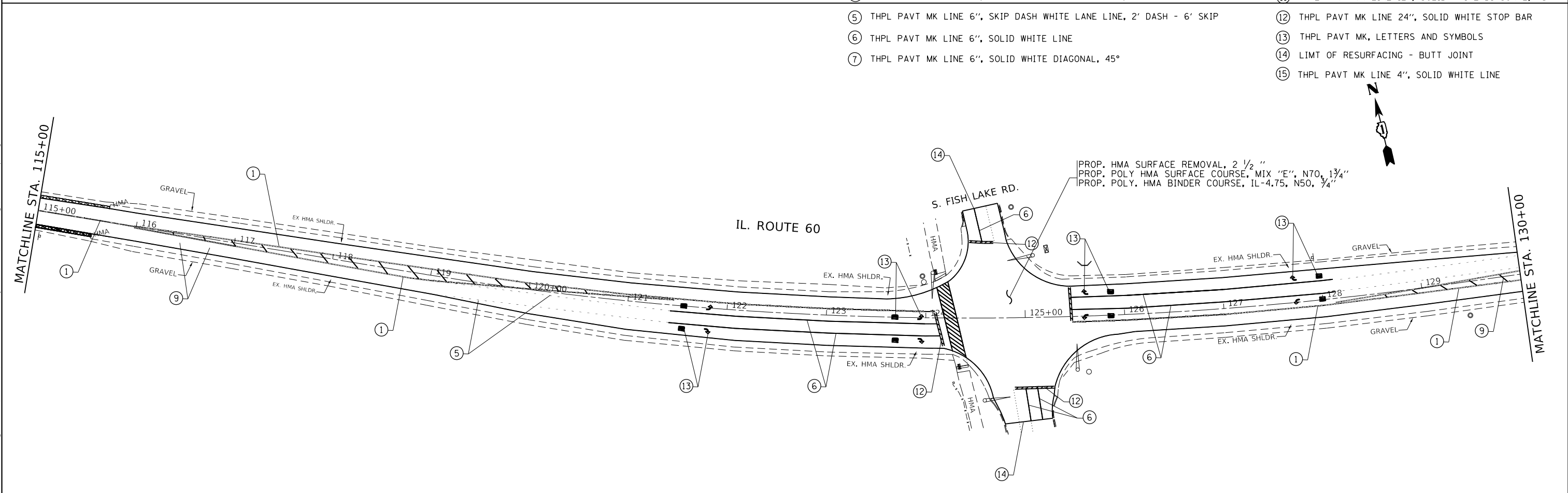

MODEL: Default
 FILE: h:\m\c\p\pub\barroom.dwg
 I:\projects\123120\CADD\Drawings\DOT\Office\Drawings\123120-sh-rd-bar.dwg

USER NAME = daasia	DESIGNED -	REVISED -
	DRAWN -	REVISED -
PLOT SCALE = 100.0000' / in.	CHECKED -	REVISED -
PLOT DATE = 5/7/2020	DATE -	REVISED -

**STATE OF ILLINOIS
DEPARTMENT OF TRANSPORTATION**

ROADWAY PLAN			
IL. ROUTE 60 (IL. ROUTE 120 - IL. ROUTE 176)			
SCALE: 1"=50'	SHEET	OF SHEETS	STA. TO STA.

F.A.P. RTE.	SECTION	COUNTY	TOTAL SHEETS	SHEET NO.
535	2019-018-R5	LAKE	41	8
CONTRACT NO. 62J32				
ILLINOIS FED. AID PROJECT				

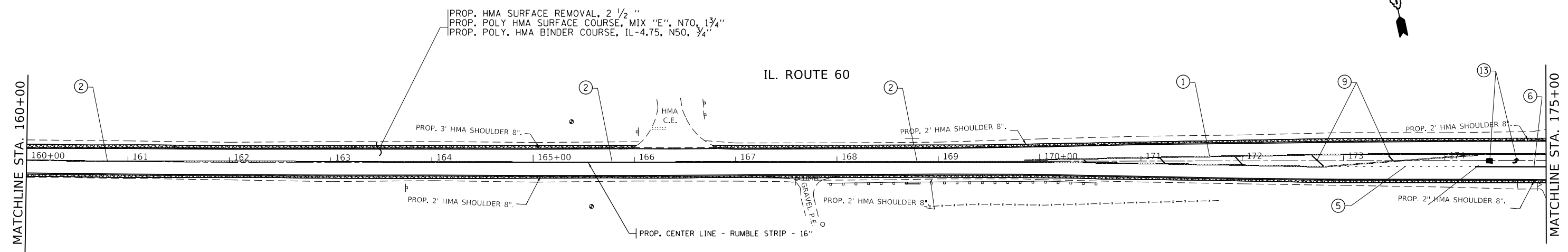

- ① THPL PAVT MK LINE 4", DOUBLE SOLID YELLOW CENTERLINE
- ② HOT SPRAY THERMOPLASTIC PAVEMENT MARKING, 4" DOUBLE SOLID YELLOW CENTERLINE, 2 @ 11" C-C (TYP.)
- ③ HOT SPRAY THERMOPLASTIC PAVEMENT MARKING, 4" SOLID WHITE EDGE LINE (TYP.)
- ④ THPL PAVT MK LINE 4", SKIP DASH WHITE LANE LINE, 10' DASH - 30' SKIP
- ⑤ THPL PAVT MK LINE 6", SKIP DASH WHITE LANE LINE, 2' DASH - 6' SKIP
- ⑥ THPL PAVT MK LINE 6", SOLID WHITE LINE
- ⑦ THPL PAVT MK LINE 6", SOLID WHITE DIAGONAL, 45°
- ⑧ THPL PAVT MK LINE 8", SOLID WHITE LINE
- ⑨ THPL PAVT MK LINE 12", SOLID YELLOW DIAGONAL, 45°
- ⑩ THPL PAVT MK LINE 12", SOLID WHITE LINE
- ⑪ THPL PAVT MK LINE 12", SOLID WHITE DIAGONAL, 45°
- ⑫ THPL PAVT MK LINE 24", SOLID WHITE STOP BAR
- ⑬ THPL PAVT MK, LETTERS AND SYMBOLS
- ⑭ LIMIT OF RESURFACING - BUTT JOINT
- ⑮ THPL PAVT MK LINE 4", SOLID WHITE LINE

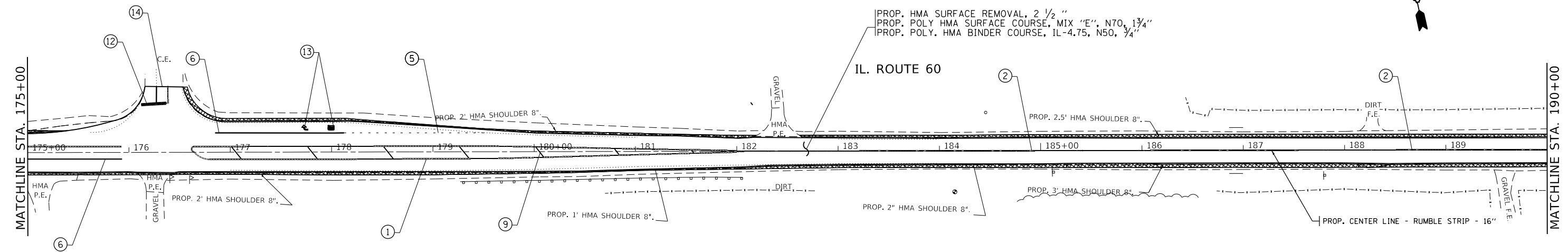

MODEL: Default
 FILE: h:\mhc\pub\lanroom.d\at\illinois.gov\pww\DOT\Documents\IBDOT_Offices\Bldg1et_1\Projects\123120\CADD\Bldg1\Design\123120-sh-eb-lan.dgn

USER NAME = daasia	DESIGNED -	REVISED -
	DRAWN -	REVISED -
PLOT SCALE = 100,0000' / in.	CHECKED -	REVISED -
PLOT DATE = 5/7/2020	DATE -	REVISED -

**STATE OF ILLINOIS
DEPARTMENT OF TRANSPORTATION**

ROADWAY PLAN			
IL. ROUTE 60 (IL. ROUTE 120 - IL. ROUTE 176)			
SCALE: 1"=50'	SHEET	OF SHEETS	STA. TO STA.

F.A.P. RTE.	SECTION	COUNTY	TOTAL SHEETS	SHEET NO.
535	2019-018-R5	LAKE	41	10
CONTRACT NO. 62J32				
ILLINOIS FED. AID PROJECT				

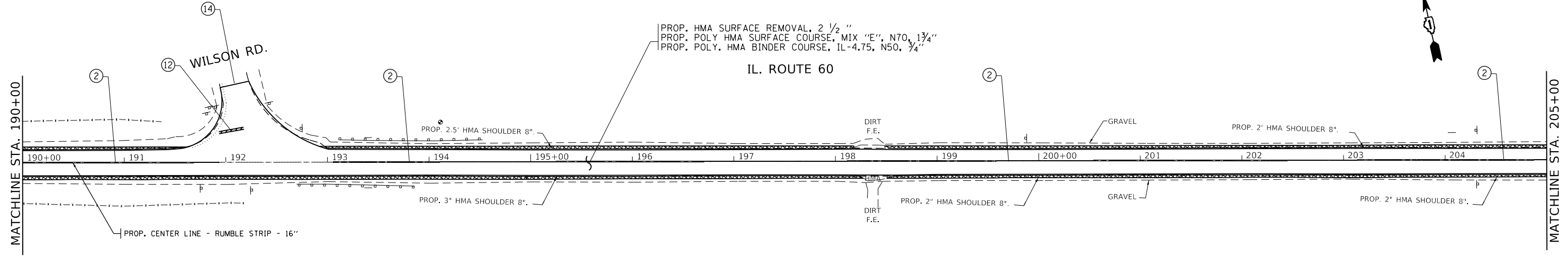

- ① THPL PAVT MK LINE 4", DOUBLE SOLID YELLOW CENTERLINE
- ② HOT SPRAY THERMOPLASTIC PAVEMENT MARKING, 4" DOUBLE SOLID YELLOW CENTERLINE, 2 @ 11" C-C (TYP.)
- ③ HOT SPRAY THERMOPLASTIC PAVEMENT MARKING, 4" SOLID WHITE EDGE LINE (TYP.)
- ④ THPL PAVT MK LINE 4", SKIP DASH WHITE LANE LINE, 10' DASH - 30' SKIP
- ⑤ THPL PAVT MK LINE 6", SKIP DASH WHITE LANE LINE, 2' DASH - 6' SKIP
- ⑥ THPL PAVT MK LINE 6", SOLID WHITE LINE
- ⑦ THPL PAVT MK LINE 6", SOLID WHITE DIAGONAL, 45°
- ⑧ THPL PAVT MK LINE 8", SOLID WHITE LINE
- ⑨ THPL PAVT MK LINE 12", SOLID YELLOW DIAGONAL, 45°
- ⑩ THPL PAVT MK LINE 12", SOLID WHITE LINE
- ⑪ THPL PAVT MK LINE 12", SOLID WHITE DIAGONAL, 45°
- ⑫ THPL PAVT MK LINE 24", SOLID WHITE STOP BAR
- ⑬ THPL PAVT MK, LETTERS AND SYMBOLS
- ⑭ LIMIT OF RESURFACING - BUTT JOINT
- ⑮ THPL PAVT MK LINE 4", SOLID WHITE LINE

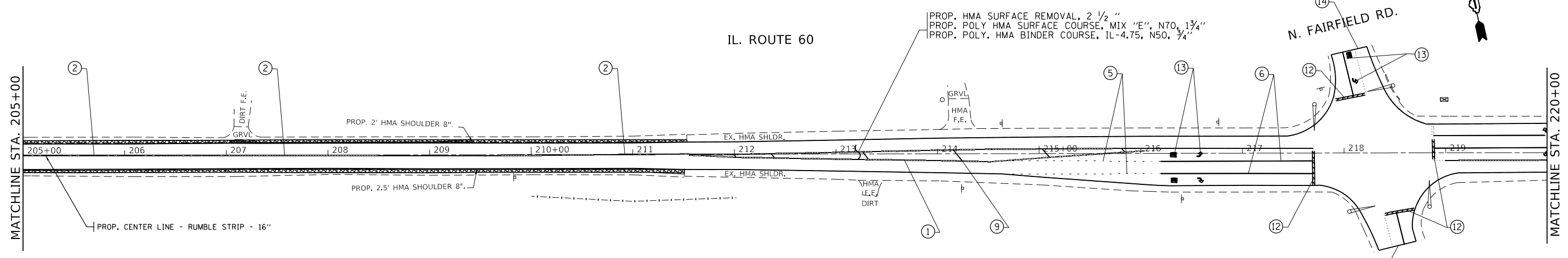

MODEL: Default
 FILE: h:\mhc\p\suplanroom.d\at\links\gov\p\w\dot\Documents\DOT_Offices\Drawings\1\Projects\123120\CaddData\Design\123120-sh-rlan.dgn

USER NAME = daasia	DESIGNED -	REVISED -
PLOT SCALE = 100.0000' / in.	DRAWN -	REVISED -
PLOT DATE = 5/7/2020	CHECKED -	REVISED -
	DATE -	REVISED -

**STATE OF ILLINOIS
DEPARTMENT OF TRANSPORTATION**

ROADWAY PLAN			
IL. ROUTE 60 (IL. ROUTE 120 - IL. ROUTE 176)			
SCALE: 1"=50'	SHEET	OF SHEETS	STA. TO STA.

F.A.P. RTE.	SECTION	COUNTY	TOTAL SHEETS	SHEET NO.
535	2019-018-R5	LAKE	41	11
CONTRACT NO. 62J32				
		ILLINOIS	FED. AID PROJECT	

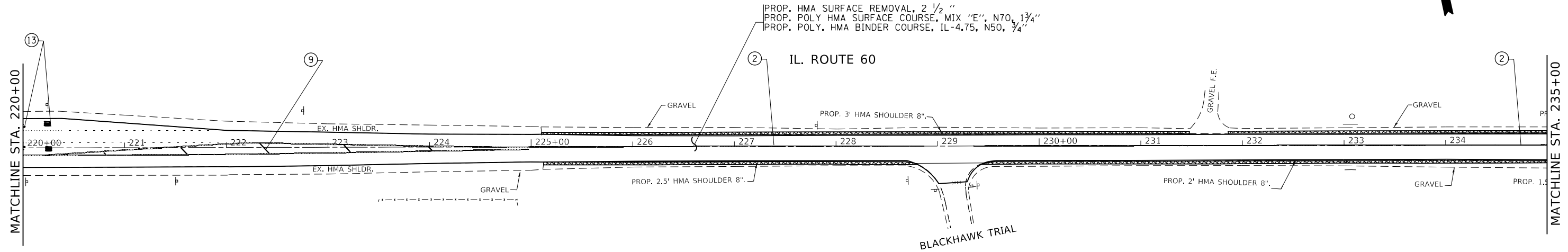

- ① THPL PAVT MK LINE 4", DOUBLE SOLID YELLOW CENTERLINE
- ② HOT SPRAY THERMOPLASTIC PAVEMENT MARKING, 4" DOUBLE SOLID YELLOW CENTERLINE, 2 @ 11" C-C (TYP.)
- ③ HOT SPRAY THERMOPLASTIC PAVEMENT MARKING, 4" SOLID WHITE EDGE LINE (TYP.)
- ④ THPL PAVT MK LINE 4", SKIP DASH WHITE LANE LINE, 10' DASH - 30' SKIP
- ⑤ THPL PAVT MK LINE 6", SKIP DASH WHITE LANE LINE, 2' DASH - 6' SKIP
- ⑥ THPL PAVT MK LINE 6", SOLID WHITE LINE
- ⑦ THPL PAVT MK LINE 6", SOLID WHITE DIAGONAL, 45°
- ⑧ THPL PAVT MK LINE 8", SOLID WHITE LINE
- ⑨ THPL PAVT MK LINE 12", SOLID YELLOW DIAGONAL, 45°
- ⑩ THPL PAVT MK LINE 12", SOLID WHITE LINE
- ⑪ THPL PAVT MK LINE 12", SOLID WHITE DIAGONAL, 45°
- ⑫ THPL PAVT MK LINE 24", SOLID WHITE STOP BAR
- ⑬ THPL PAVT MK, LETTERS AND SYMBOLS
- ⑭ LIMIT OF RESURFACING - BUTT JOINT
- ⑮ THPL PAVT MK LINE 4", SOLID WHITE LINE

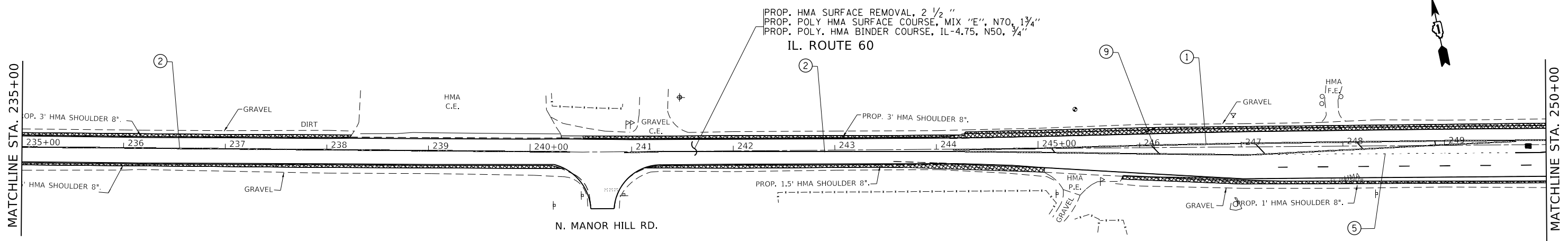

MODEL: Default
 FILE: h:\m\c\pub\planroom.d\at\illinois.gov\RWIDOT\Documents\DOT_Offices\Ibirtet_1\Projects\123120\CADD\Drawings\Design\123120-sh-rl-plan.dgn

USER NAME = daasia	DESIGNED -	REVISED -
PLOT SCALE = 100,0000' / in.	DRAWN -	REVISED -
PLOT DATE = 5/7/2020	CHECKED -	REVISED -
	DATE -	REVISED -

STATE OF ILLINOIS
DEPARTMENT OF TRANSPORTATION

ROADWAY PLAN			
IL. ROUTE 60 (IL. ROUTE 120 - IL. ROUTE 176)			
SCALE: 1"=50'	SHEET	OF SHEETS	STA. TO STA.

F.A.P. RTE.	SECTION	COUNTY	TOTAL SHEETS	SHEET NO.
535	2019-018-R5	LAKE	41	12
CONTRACT NO. 62J32				
ILLINOIS FED. AID PROJECT				

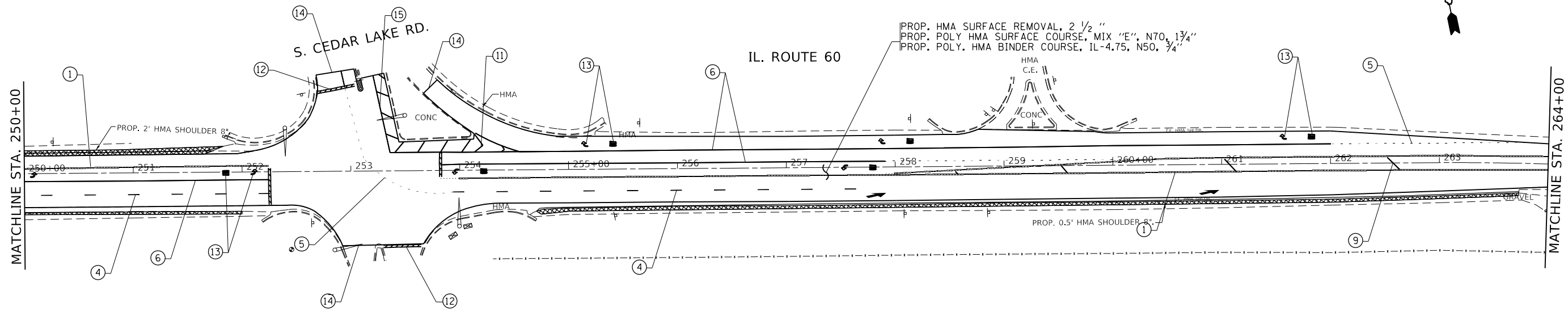

- ① THPL PAVT MK LINE 4", DOUBLE SOLID YELLOW CENTERLINE
- ② HOT SPRAY THERMOPLASTIC PAVEMENT MARKING, 4" DOUBLE SOLID YELLOW CENTERLINE, 2 @ 11" C-C (TYP.)
- ③ HOT SPRAY THERMOPLASTIC PAVEMENT MARKING, 4" SOLID WHITE EDGE LINE (TYP.)
- ④ THPL PAVT MK LINE 4", SKIP DASH WHITE LANE LINE, 10' DASH - 30' SKIP
- ⑤ THPL PAVT MK LINE 6", SKIP DASH WHITE LANE LINE, 2' DASH - 6' SKIP
- ⑥ THPL PAVT MK LINE 6", SOLID WHITE LINE
- ⑦ THPL PAVT MK LINE 6", SOLID WHITE DIAGONAL, 45°
- ⑧ THPL PAVT MK LINE 8", SOLID WHITE LINE
- ⑨ THPL PAVT MK LINE 12", SOLID YELLOW DIAGONAL, 45°
- ⑩ THPL PAVT MK LINE 12", SOLID WHITE LINE
- ⑪ THPL PAVT MK LINE 12", SOLID WHITE DIAGONAL, 45°
- ⑫ THPL PAVT MK LINE 24", SOLID WHITE STOP BAR
- ⑬ THPL PAVT MK, LETTERS AND SYMBOLS
- ⑭ LIMIT OF RESURFACING - BUTT JOINT
- ⑮ THPL PAVT MK LINE 4", SOLID WHITE LINE

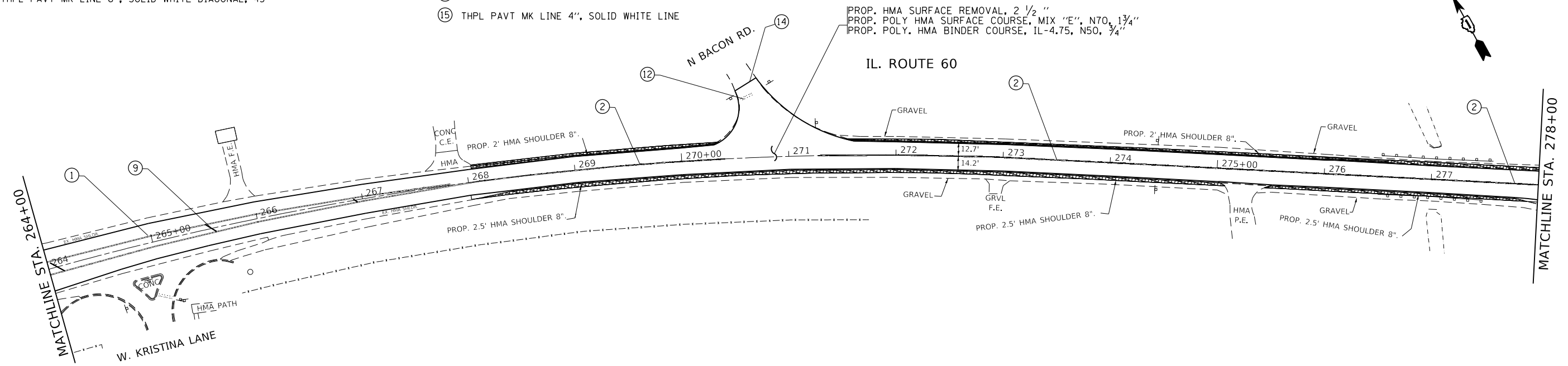
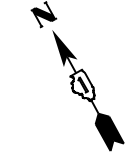

MODEL: Default
 FILE: h:\mhc\pub\planroom.dwg
 PROJECT: I:\Projects\123120\CD\Drawings\Design\123120-sh-1-lan.dwg

USER NAME = daasia	DESIGNED -	REVISED -
PLOT SCALE = 100.0000' / in.	DRAWN -	REVISED -
PLOT DATE = 5/7/2020	CHECKED -	REVISED -
	DATE -	REVISED -

**STATE OF ILLINOIS
DEPARTMENT OF TRANSPORTATION**

ROADWAY PLAN			
IL. ROUTE 60 (IL. ROUTE 120 - IL. ROUTE 176)			
SCALE: 1"=50'	SHEET	OF SHEETS	STA. TO STA.

F.A.P. RTE.	SECTION	COUNTY	TOTAL SHEETS	SHEET NO.
535	2019-018-R5	LAKE	41	13
CONTRACT NO. 62J32				
ILLINOIS FED. AID PROJECT				

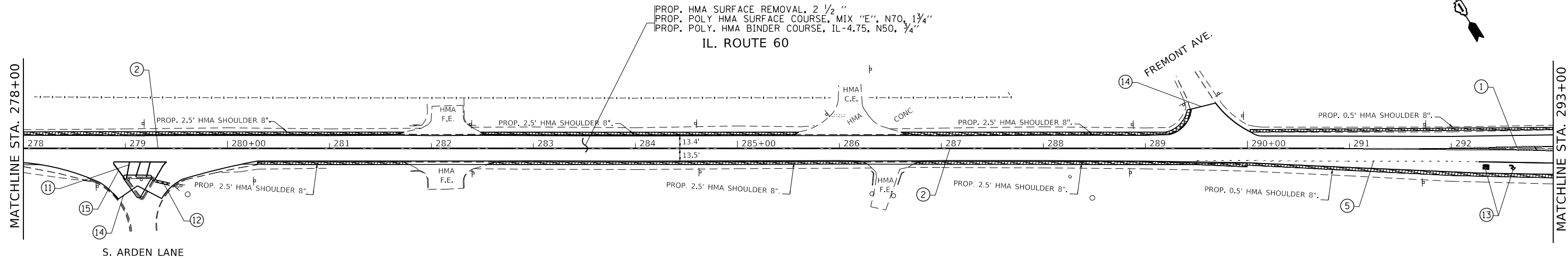

- ① THPL PAVT MK LINE 4", DOUBLE SOLID YELLOW CENTERLINE
- ② HOT SPRAY THERMOPLASTIC PAVEMENT MARKING, 4" DOUBLE SOLID YELLOW CENTERLINE, 2 @ 11" C-C (TYP.)
- ③ HOT SPRAY THERMOPLASTIC PAVEMENT MARKING, 4" SOLID WHITE EDGE LINE (TYP.)
- ④ THPL PAVT MK LINE 4", SKIP DASH WHITE LANE LINE, 10' DASH - 30' SKIP
- ⑤ THPL PAVT MK LINE 6", SKIP DASH WHITE LANE LINE, 2' DASH - 6' SKIP
- ⑥ THPL PAVT MK LINE 6", SOLID WHITE LINE
- ⑦ THPL PAVT MK LINE 6", SOLID WHITE DIAGONAL, 45°
- ⑧ THPL PAVT MK LINE 8", SOLID WHITE LINE
- ⑨ THPL PAVT MK LINE 12", SOLID YELLOW DIAGONAL, 45°
- ⑩ THPL PAVT MK LINE 12", SOLID WHITE LINE
- ⑪ THPL PAVT MK LINE 12", SOLID WHITE DIAGONAL, 45°
- ⑫ THPL PAVT MK LINE 24", SOLID WHITE STOP BAR
- ⑬ THPL PAVT MK, LETTERS AND SYMBOLS
- ⑭ LIMIT OF RESURFACING - BUTT JOINT
- ⑮ THPL PAVT MK LINE 4", SOLID WHITE LINE

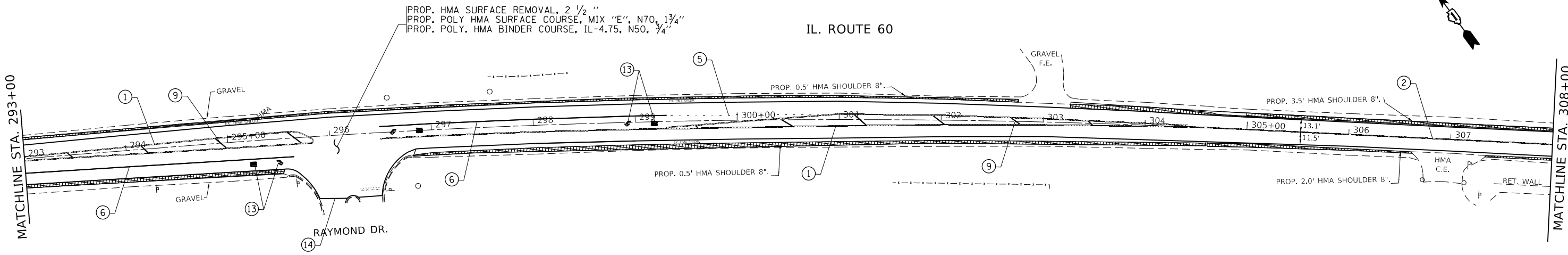

MODEL: Default
 FILE: h:\mhc\pub\planroom\dat\illinois\pwr\pww\DOT\Documents\DOT - Office\District 1\Projects\123120\CAD\Drawings\123120-sh-rlan.dgn

USER NAME = daasia	DESIGNED -	REVISED -
PLOT SCALE = 100.0000' / in.	DRAWN -	REVISED -
PLOT DATE = 5/7/2020	CHECKED -	REVISED -
	DATE -	REVISED -

STATE OF ILLINOIS
DEPARTMENT OF TRANSPORTATION

ROADWAY PLAN			
IL. ROUTE 60 (IL. ROUTE 120 - IL. ROUTE 176)			
SCALE: 1"=50'	SHEET	OF SHEETS	STA. TO STA.

F.A.P. RTE.	SECTION	COUNTY	TOTAL SHEETS	SHEET NO.
535	2019-018-R5	LAKE	41	14
CONTRACT NO. 62J32				
ILLINOIS FED. AID PROJECT				

MODEL: Default
 FILE: h:\m\c\p\pub\barroom.dwg
 PROJECT: I:\Projects\123120\CADData\Design\123120-sh-rlan.dwg

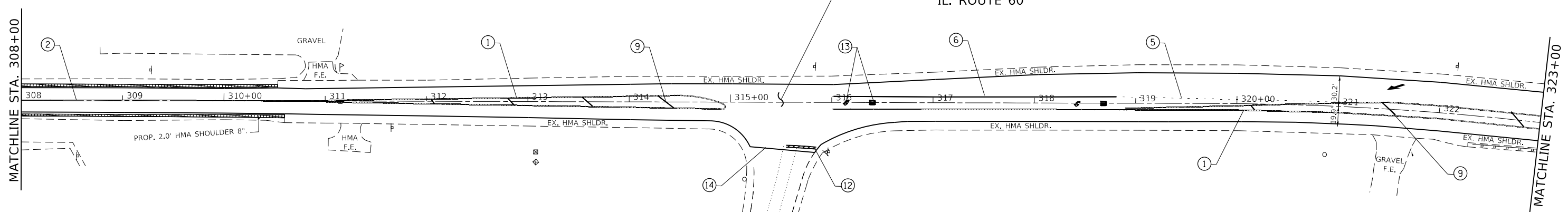

- ① THPL PAVT MK LINE 4", DOUBLE SOLID YELLOW CENTERLINE
- ② HOT SPRAY THERMOPLASTIC PAVEMENT MARKING, 4" DOUBLE SOLID YELLOW CENTERLINE, 2 @ 11" C-C (TYP.)
- ③ HOT SPRAY THERMOPLASTIC PAVEMENT MARKING, 4" SOLID WHITE EDGE LINE (TYP.)
- ④ THPL PAVT MK LINE 4", SKIP DASH WHITE LANE LINE, 10' DASH - 30' SKIP
- ⑤ THPL PAVT MK LINE 6", SKIP DASH WHITE LANE LINE, 2' DASH - 6' SKIP
- ⑥ THPL PAVT MK LINE 6", SOLID WHITE LINE
- ⑦ THPL PAVT MK LINE 6", SOLID WHITE DIAGONAL, 45°
- ⑧ THPL PAVT MK LINE 8", SOLID WHITE LINE
- ⑨ THPL PAVT MK LINE 12", SOLID YELLOW DIAGONAL, 45°
- ⑩ THPL PAVT MK LINE 12", SOLID WHITE LINE
- ⑪ THPL PAVT MK LINE 12", SOLID WHITE DIAGONAL, 45°
- ⑫ THPL PAVT MK LINE 24", SOLID WHITE STOP BAR
- ⑬ THPL PAVT MK, LETTERS AND SYMBOLS
- ⑭ LIMIT OF RESURFACING - BUTT JOINT
- ⑮ THPL PAVT MK LINE 4", SOLID WHITE LINE

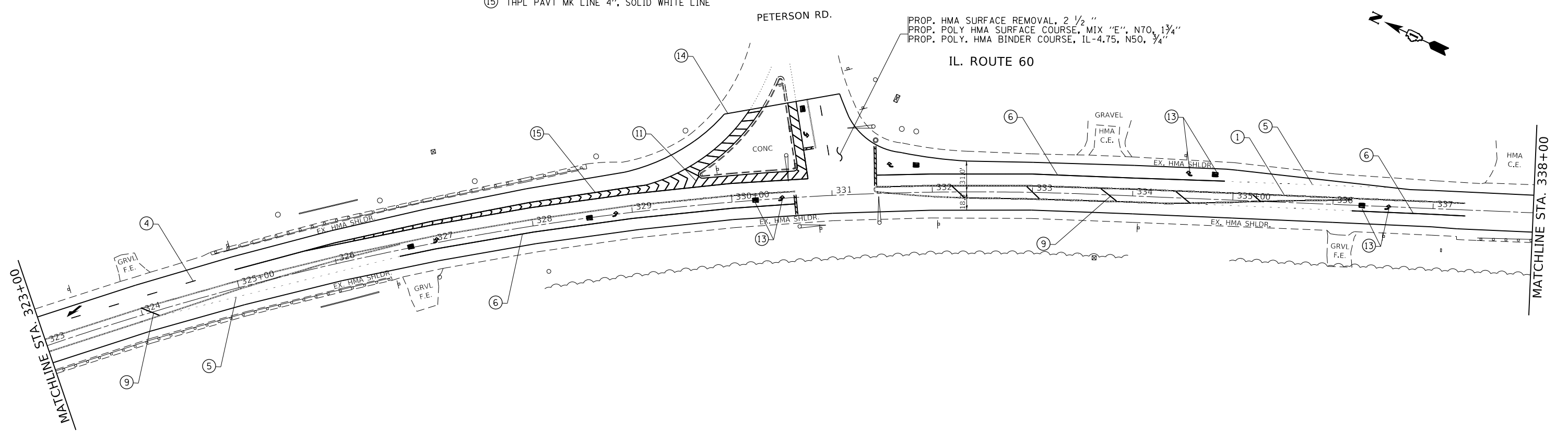

USER NAME = daasia	DESIGNED -	REVISED -
	DRAWN -	REVISED -
PLOT SCALE = 100.0000' / in.	CHECKED -	REVISED -
PLOT DATE = 5/7/2020	DATE -	REVISED -

**STATE OF ILLINOIS
 DEPARTMENT OF TRANSPORTATION**

ROADWAY PLAN			
IL. ROUTE 60 (IL. ROUTE 120 - IL. ROUTE 176)			
SCALE: 1"=50'	SHEET	OF SHEETS	STA. TO STA.

F.A.P. RTE.	SECTION	COUNTY	TOTAL SHEETS	SHEET NO.
535	2019-018-R5	LAKE	41	15
CONTRACT NO. 62J32				
ILLINOIS FED. AID PROJECT				



MATCHLINE STA. 368+00

MATCHLINE STA. 383+00

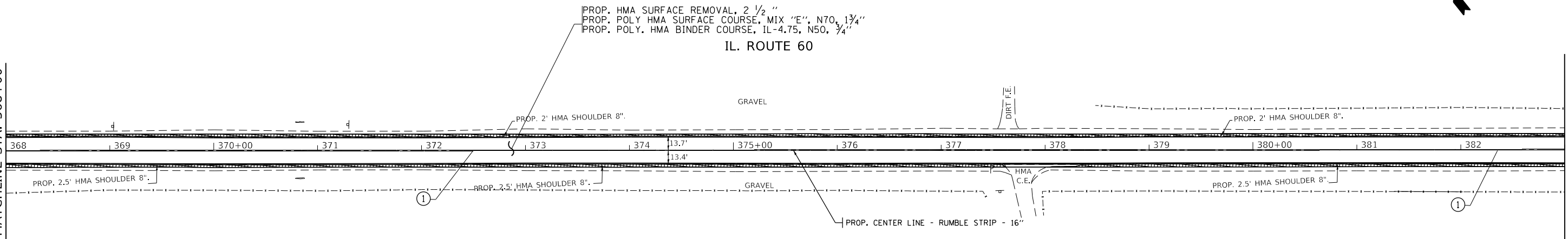

- | | |
|---|---|
| ① THPL PAVT MK LINE 4", DOUBLE SOLID YELLOW CENTERLINE | ⑧ THPL PAVT MK LINE 8", SOLID WHITE LINE |
| ② HOT SPRAY THERMOPLASTIC PAVEMENT MARKING, 4" DOUBLE SOLID YELLOW CENTERLINE, 2 @ 11" C-C (TYP.) | ⑨ THPL PAVT MK LINE 12", SOLID YELLOW DIAGONAL, 45° |
| ③ HOT SPRAY THERMOPLASTIC PAVEMENT MARKING, 4" SOLID WHITE EDGE LINE (TYP.) | ⑩ THPL PAVT MK LINE 12", SOLID WHITE LINE |
| ④ THPL PAVT MK LINE 4", SKIP DASH WHITE LANE LINE, 10' DASH - 30' SKIP | ⑪ THPL PAVT MK LINE 12", SOLID WHITE DIAGONAL, 45° |
| ⑤ THPL PAVT MK LINE 6", SKIP DASH WHITE LANE LINE, 2' DASH - 6' SKIP | ⑫ THPL PAVT MK LINE 24", SOLID WHITE STOP BAR |
| ⑥ THPL PAVT MK LINE 6", SOLID WHITE LINE | ⑬ THPL PAVT MK, LETTERS AND SYMBOLS |
| ⑦ THPL PAVT MK LINE 6", SOLID WHITE DIAGONAL, 45° | ⑭ LIMIT OF RESURFACING - BUTT JOINT |
| | ⑮ THPL PAVT MK LINE 4", SOLID WHITE LINE |

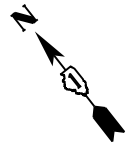

MATCHLINE STA. 383+00

MATCHLINE STA. 398+00

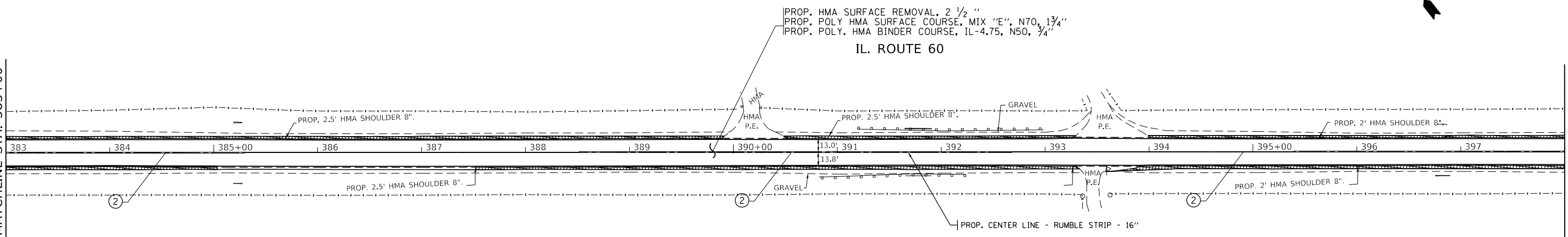

MODEL: Default
FILE: h:\mhc\p\pub\lanroom.d\at\lln\ds\p\p\WIDOT\Documents\DOT_Offices\Dir\etct_1\Project\ID123120\Cadd\Drawn\Design\ID123120-sh-rlan.dgn

USER NAME = daasia	DESIGNED -	REVISED -
	DRAWN -	REVISED -
PLOT SCALE = 100.0000 ' / in.	CHECKED -	REVISED -
PLOT DATE = 5/7/2020	DATE -	REVISED -

**STATE OF ILLINOIS
DEPARTMENT OF TRANSPORTATION**

ROADWAY PLAN			
IL. ROUTE 60 (IL. ROUTE 120 - IL. ROUTE 176)			
SCALE: 1"=50'	SHEET	OF	SHEETS
	STA.	TO	STA.

F.A.P. RTE.	SECTION	COUNTY	TOTAL SHEETS	SHEET NO.
535	2019-018-R5	LAKE	41	17
CONTRACT NO. 62J32				
ILLINOIS FED. AID PROJECT				

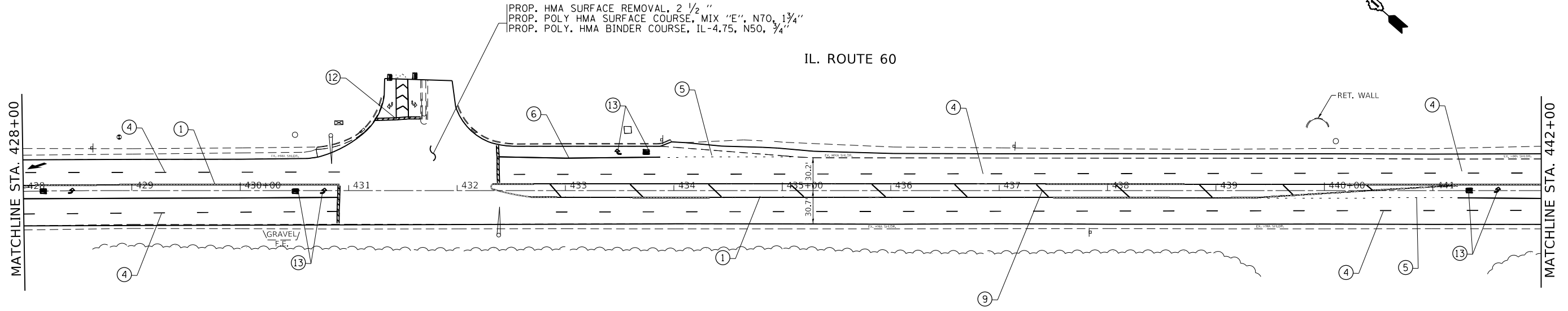
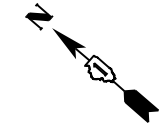

- ① THPL PAVT MK LINE 4", DOUBLE SOLID YELLOW CENTERLINE
- ② HOT SPRAY THERMOPLASTIC PAVEMENT MARKING, 4" DOUBLE SOLID YELLOW CENTERLINE, 2 @ 11" C-C (TYP.)
- ③ HOT SPRAY THERMOPLASTIC PAVEMENT MARKING, 4" SOLID WHITE EDGE LINE (TYP.)
- ④ THPL PAVT MK LINE 4", SKIP DASH WHITE LANE LINE, 10' DASH - 30' SKIP
- ⑤ THPL PAVT MK LINE 6", SKIP DASH WHITE LANE LINE, 2' DASH - 6' SKIP
- ⑥ THPL PAVT MK LINE 6", SOLID WHITE LINE
- ⑦ THPL PAVT MK LINE 6", SOLID WHITE DIAGONAL, 45°
- ⑧ THPL PAVT MK LINE 8", SOLID WHITE LINE
- ⑨ THPL PAVT MK LINE 12", SOLID YELLOW DIAGONAL, 45°
- ⑩ THPL PAVT MK LINE 12", SOLID WHITE LINE
- ⑪ THPL PAVT MK LINE 12", SOLID WHITE DIAGONAL, 45°
- ⑫ THPL PAVT MK LINE 24", SOLID WHITE STOP BAR
- ⑬ THPL PAVT MK, LETTERS AND SYMBOLS
- ⑭ LIMIT OF RESURFACING - BUTT JOINT
- ⑮ THPL PAVT MK LINE 4", SOLID WHITE LINE

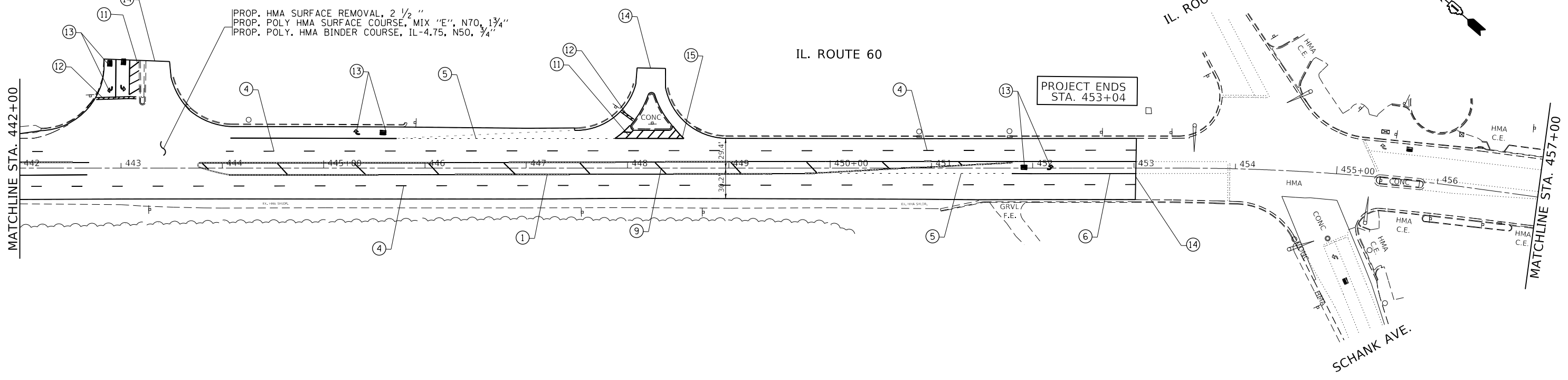

USER NAME = daasia	DESIGNED -	REVISED -
DRAWN -	REVISED -	
PLOT SCALE = 100,0000' / in.	CHECKED -	REVISED -
PLOT DATE = 5/7/2020	DATE -	REVISED -

**STATE OF ILLINOIS
DEPARTMENT OF TRANSPORTATION**

ROADWAY PLAN			
IL. ROUTE 60 (IL. ROUTE 120 - IL. ROUTE 176)			
SCALE: 1"=50'	SHEET	OF SHEETS	STA. TO STA.

F.A.P. RTE.	SECTION	COUNTY	TOTAL SHEETS	SHEET NO.
535	2019-018-R5	LAKE	41	19
CONTRACT NO. 62J32				
ILLINOIS FED. AID PROJECT				

MODEL: Default
 FILE: h:\mhc\p\pub\barroom.d\at\links\gov\p\w\dot\Documents\DOT Office\Drawings\1\Projects\123120\CaddData\Design\123120-sh-c-lan.dgn

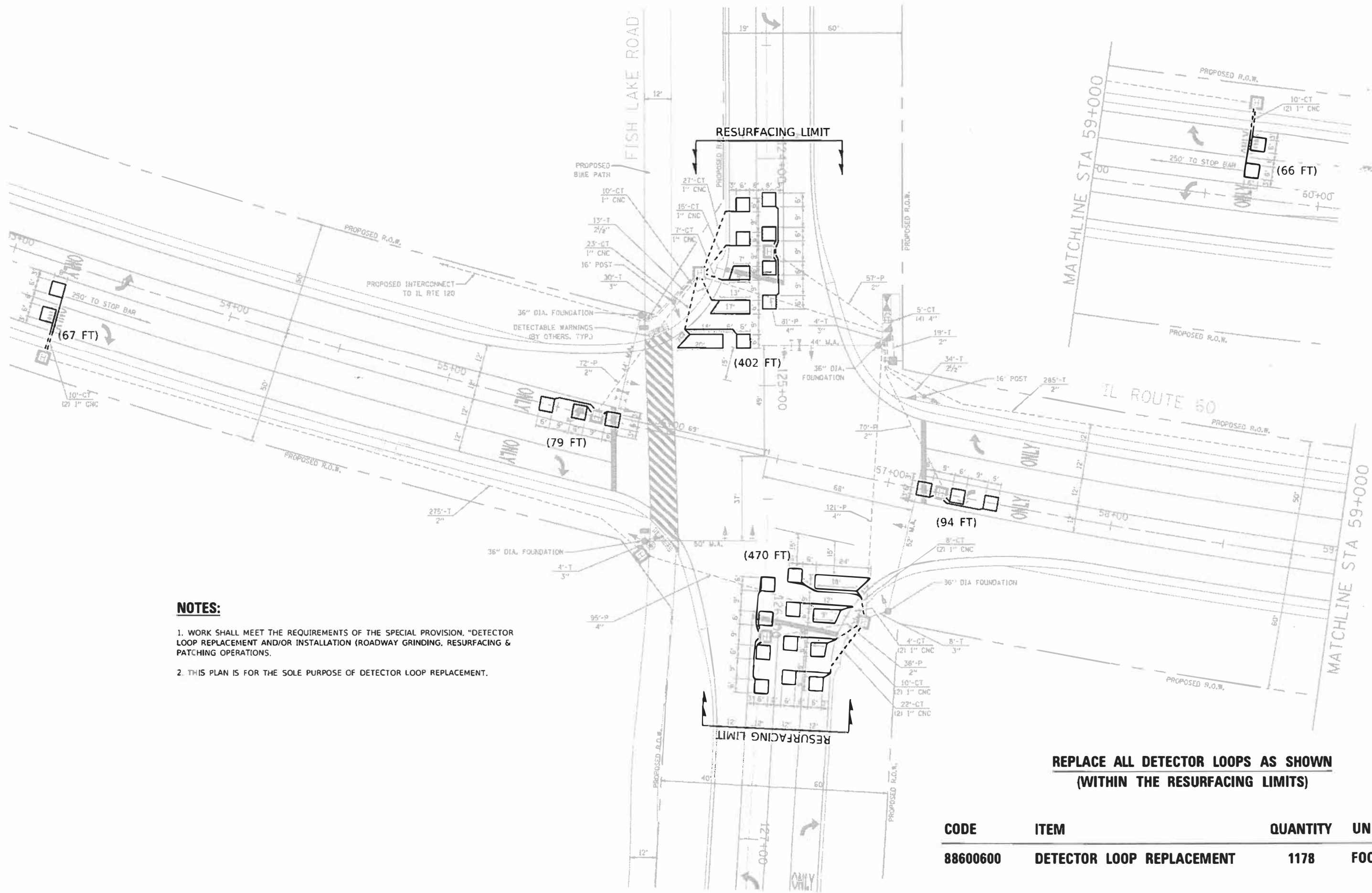

NOTES:

- 1. WORK SHALL MEET THE REQUIREMENTS OF THE SPECIAL PROVISION, "DETECTOR LOOP REPLACEMENT AND/OR INSTALLATION (ROADWAY GRINDING, RESURFACING & PATCHING OPERATIONS).
- 2. THIS PLAN IS FOR THE SOLE PURPOSE OF DETECTOR LOOP REPLACEMENT.

**REPLACE ALL DETECTOR LOOPS AS SHOWN
(WITHIN THE RESURFACING LIMITS)**

CODE	ITEM	QUANTITY	UNIT
88600600	DETECTOR LOOP REPLACEMENT	1178	FOOT

MODIFIED BY: [unreadable] FILE NAME: S:\p\h\m\p\27228_120 - I\X\1\CAD\DL 60 - Fish Lake Road.dgn

USER NAME = [unreadable]	DESIGNER D = CJ	REVISION SD =
PLOT SCALE = 40,0000' = 1"	DRAWN = CJ	REVISED =
PLOT DATE = 1/28/2020	CHECKED = LP	REVISED =
	DATE = 01/17/2020	REVISED =

STATE OF ILLINOIS
DEPARTMENT OF TRANSPORTATION

DETECTOR LOOP REPLACEMENT PLAN
IL ROUTE 60 AT FISH LAKE ROAD

SCALE: 1"=20' SHEET OF SHEETS STA. TO STA.

F.A.P. RTE. 535	SECTION 2019-018-RS	COUNTY LAKE	TOTAL SHEETS 1	SHEET NO. 20
CONTRACT NO. 62132				
ILLINOIS FED. AID PROJECT				

N. FAIRFIELD RD

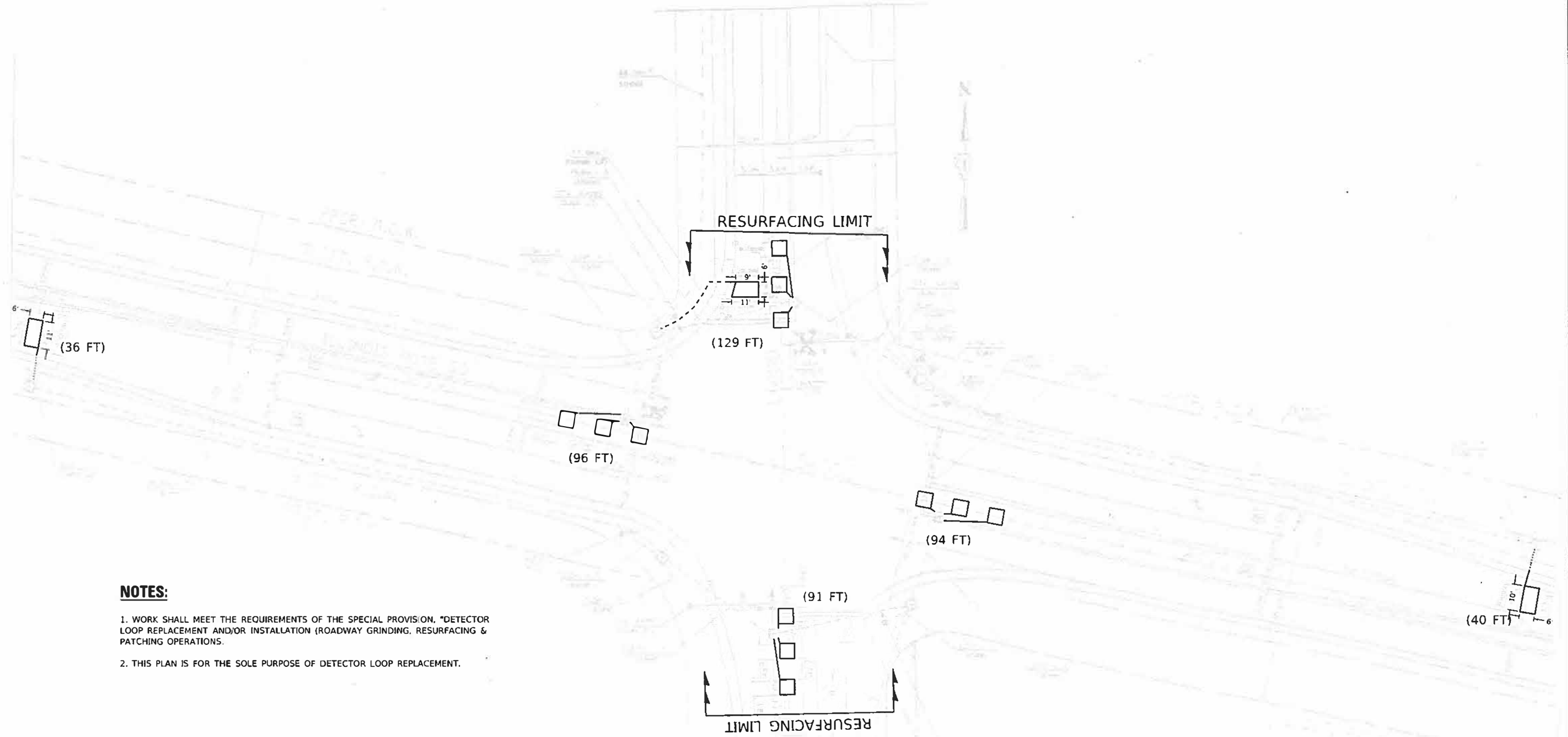

NOTES:

1. WORK SHALL MEET THE REQUIREMENTS OF THE SPECIAL PROVISION, "DETECTOR LOOP REPLACEMENT AND/OR INSTALLATION (ROADWAY GRINDING, RESURFACING & PATCHING OPERATIONS).
2. THIS PLAN IS FOR THE SOLE PURPOSE OF DETECTOR LOOP REPLACEMENT.

**REPLACE ALL DETECTOR LOOPS AS SHOWN
(WITHIN THE RESURFACING LIMITS)**

CODE	ITEM	QUANTITY	UNIT
88600600	DETECTOR LOOP REPLACEMENT	486	FOOT

STATE OF ILLINOIS
DEPARTMENT OF TRANSPORTATION

DETECTOR LOOP REPLACEMENT PLAN
IL. 60 AT FAIRFIELD RD

F.A.P. RTE.	SECTION	COUNTY	TOTAL SHEETS	SHEET NO.
535	2019-018-R5	LAKE	41	21

SCALE: 1"=20' SHEET OF SHEETS STA. TO STA.

ILLINOIS FED. AID PROJECT CONTRACT NO. 62132

USER NAME = jiangr	DESIGNED = CJ	REVISED =
DRAWN = CJ	CHECKED = LP	REVISED =
PLOT SCALE = 40,0000' / in.	DATE = 01/17/2023	REVISED =
PLOT DATE = 1/28/2020		

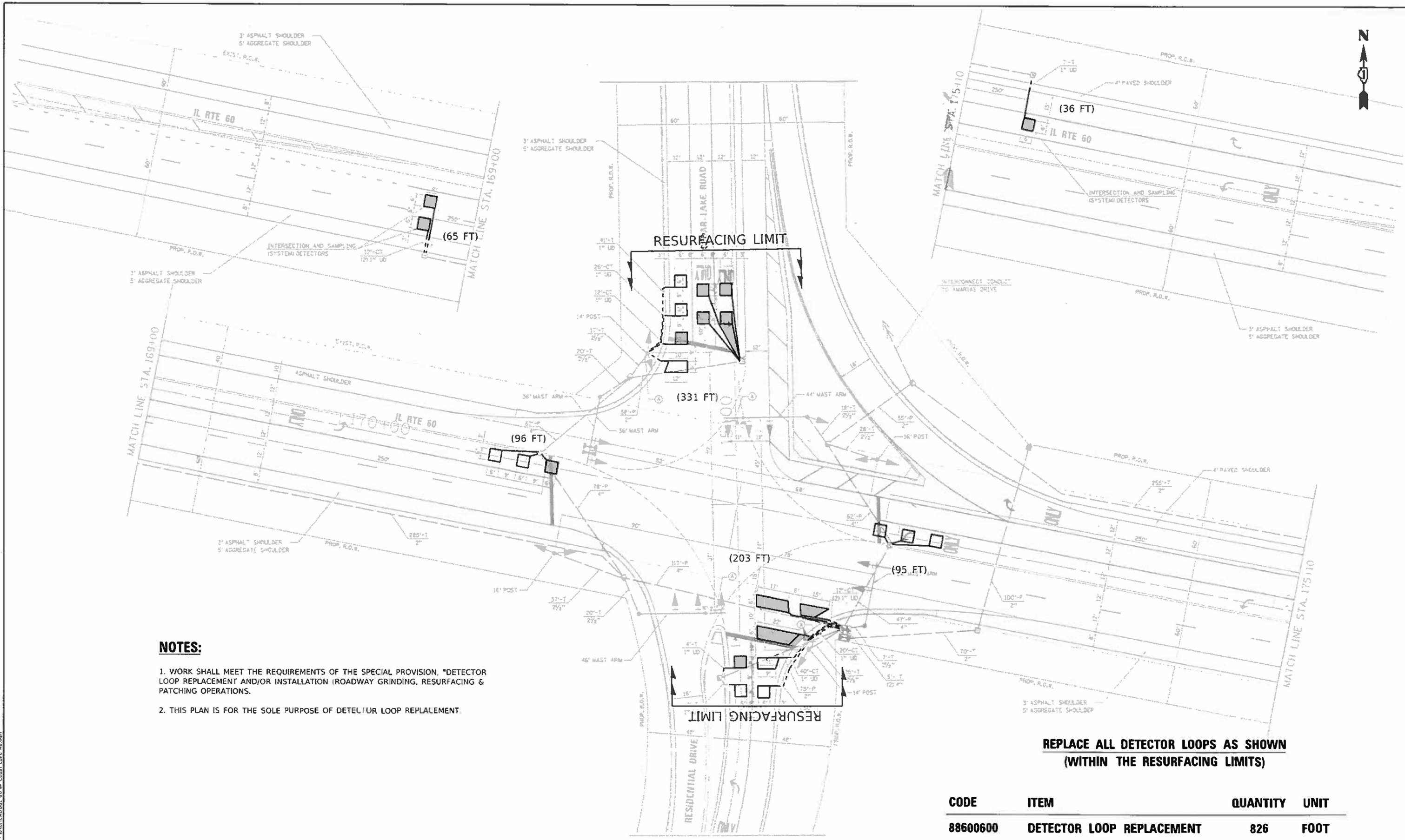

NOTES:

1. WORK SHALL MEET THE REQUIREMENTS OF THE SPECIAL PROVISION, *DETECTOR LOOP REPLACEMENT AND/OR INSTALLATION (ROADWAY GRINDING, RESURFACING & PATCHING OPERATIONS).
2. THIS PLAN IS FOR THE SOLE PURPOSE OF DETECTOR LOOP REPLACEMENT.

**REPLACE ALL DETECTOR LOOPS AS SHOWN
(WITHIN THE RESURFACING LIMITS)**

CODE	ITEM	QUANTITY	UNIT
88600600	DETECTOR LOOP REPLACEMENT	826	FOOT

MODIFIED: 12/17/2019
 FILE NAME: S:\Projects\2019\170 - Cedar Lake Rd\170 - Cedar Lake Rd.dwg

USER NAME	DESIGNED	REVISED
DATE	CHECKED	REVISED
DATE	DATE	REVISED

**STATE OF ILLINOIS
DEPARTMENT OF TRANSPORTATION**

**DETECTOR LOOP REPLACEMENT PLAN
IL ROUTE 60 AT CEDAR LAKE RD**

SCALE 1"=20' SHEET OF SHEETS STA. TO STA.

F.A.P. RTE	SECTION	COUNTY	TOTAL SHEETS	SHEET O.
535	2019-018-R5	LAKE	41	2
ILLINOIS FED. AID PROJECT			CONTRACT NO. 62132	

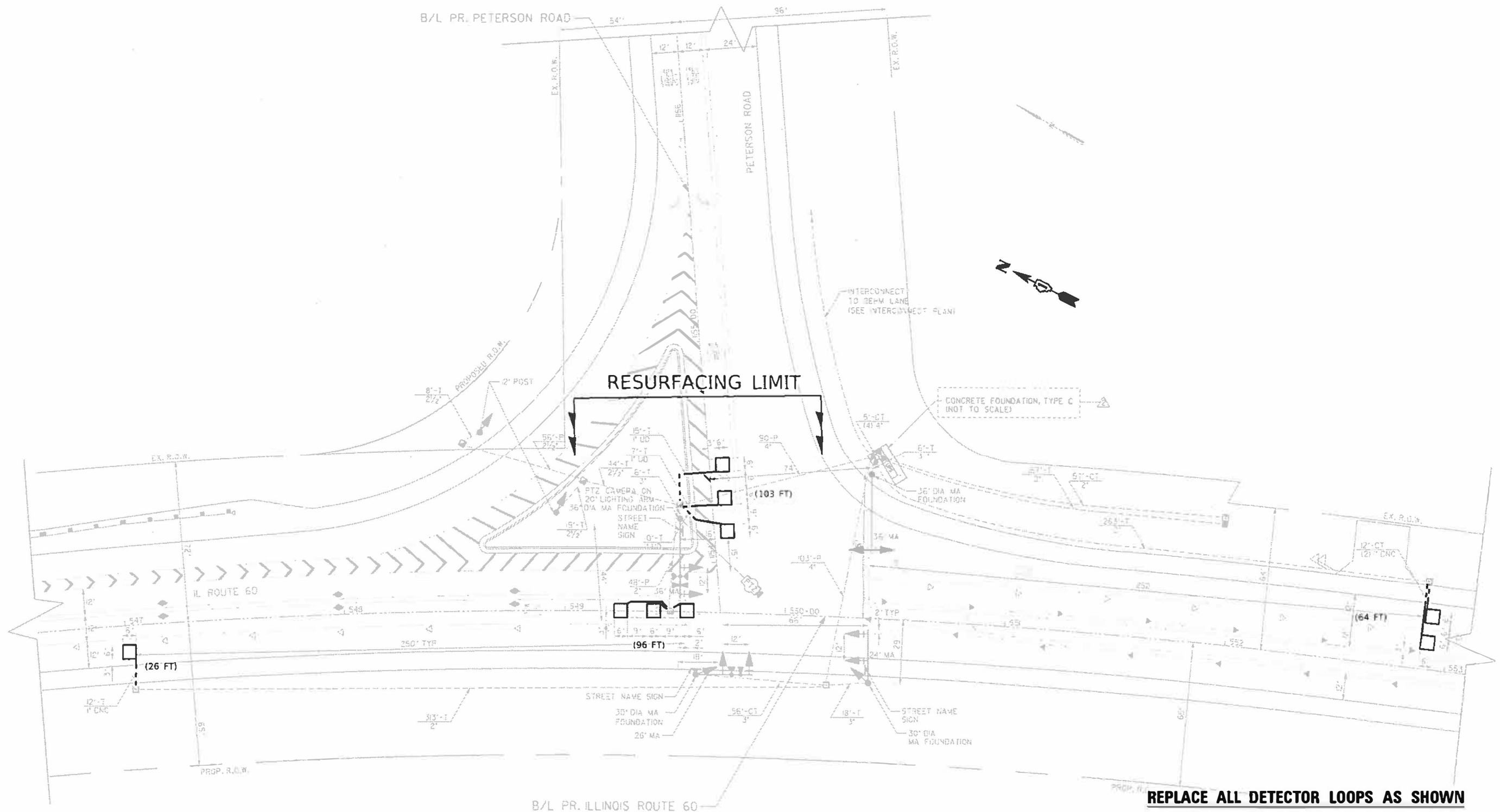

**REPLACE ALL DETECTOR LOOPS AS SHOWN
(WITHIN THE RESURFACING LIMITS)**

NOTES:

1. WORK SHALL MEET THE REQUIREMENTS OF THE SPECIAL PROVISION, "DETECTOR LOOP REPLACEMENT AND/OR INSTALLATION (ROADWAY GRINDING, RESURFACING & PATCHING OPERATIONS).
2. THIS PLAN IS FOR THE SOLE PURPOSE OF DETECTOR LOOP REPLACEMENT.

CODE	ITEM	QUANTITY	UNIT
88600600	DETECTOR LOOP REPLACEMENT	289	FOOT

HD0911 Detour
 FILE NAME: E:\p\shane\62132\IL_170 - Resurfacing\62132_IL_60 - Peterson.dwg

USER NAME = jh-jh	DESIGNED = CJ	REVISED =
PLOT SCALE = 40/800 = 1/20"	DRAWN = CJ	REVISED =
PLOT DATE = 1/7/2020	CHECKED = LP	REVISED =
	DATE = 01/17/2020	REVISED =

**STATE OF ILLINOIS
DEPARTMENT OF TRANSPORTATION**

**DETECTOR LOOP REPLACEMENT PLAN
IL ROUTE 60 AT PETERSON RD**

SCALE: 1"=20' SHEET OF SHEETS STA. TO STA.

F.A.P. RTE. 935	SECTION 2019-018-R5	COUNTY LAKE	TOTAL SHEETS 41	SHEET NO. 23
CONTRACT NO. 62132				
ILLINOIS FED. AID PROJECT				

NOTES:

1. WORK SHALL MEET THE REQUIREMENTS OF THE SPECIAL PROVISION, "DETECTOR LOOP REPLACEMENT AND/OR INSTALLATION (ROADWAY GRINDING, RESURFACING & PATCHING OPERATIONS).
2. THIS PLAN IS FOR THE SOLE PURPOSE OF DETECTOR LOOP REPLACEMENT.

**REPLACE ALL DETECTOR LOOPS AS SHOWN
(WITHIN THE RESURFACING LIMITS)**

CODE	ITEM	QUANTITY	UNIT
88600600	DETECTOR LOOP REPLACEMENT	641	FOOT

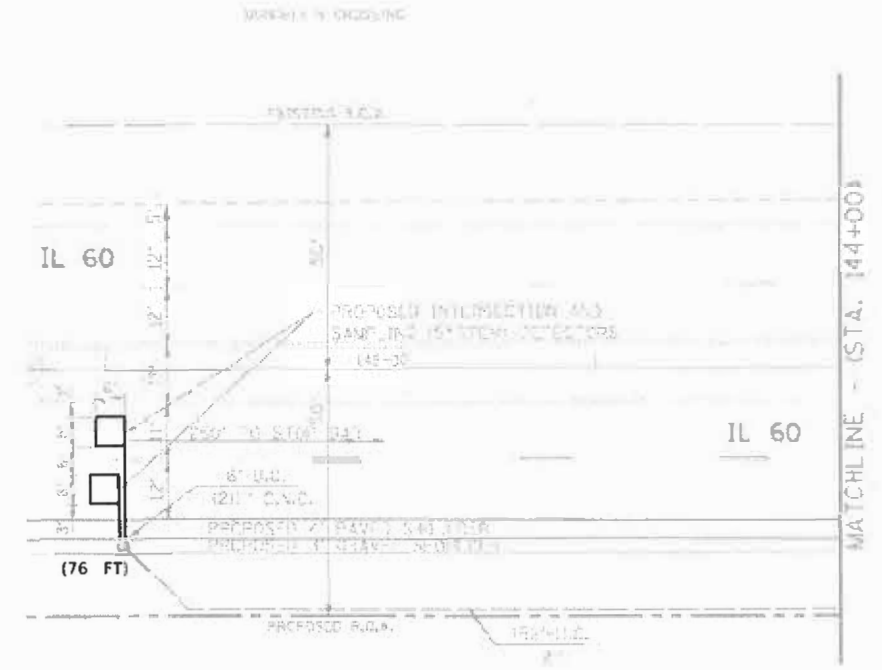

- CONSTRUCTION NOTE**
1. THE TRAFFIC SIGNAL CONTRACTOR SHALL DELocate THE EXISTING LIGHT DETECTOR AND CONTROLLER STATION TO THIS NEW LIGHT POST. INSTALL NEW CABLES.
 2. THE TRAFFIC SIGNAL CONTRACTOR SHALL REPLACE THE EXISTING CONTROLLER WITH AN ASD-15000 CONTROLLER. THE EXISTING 12" TUBING SHALL BE REUSED.

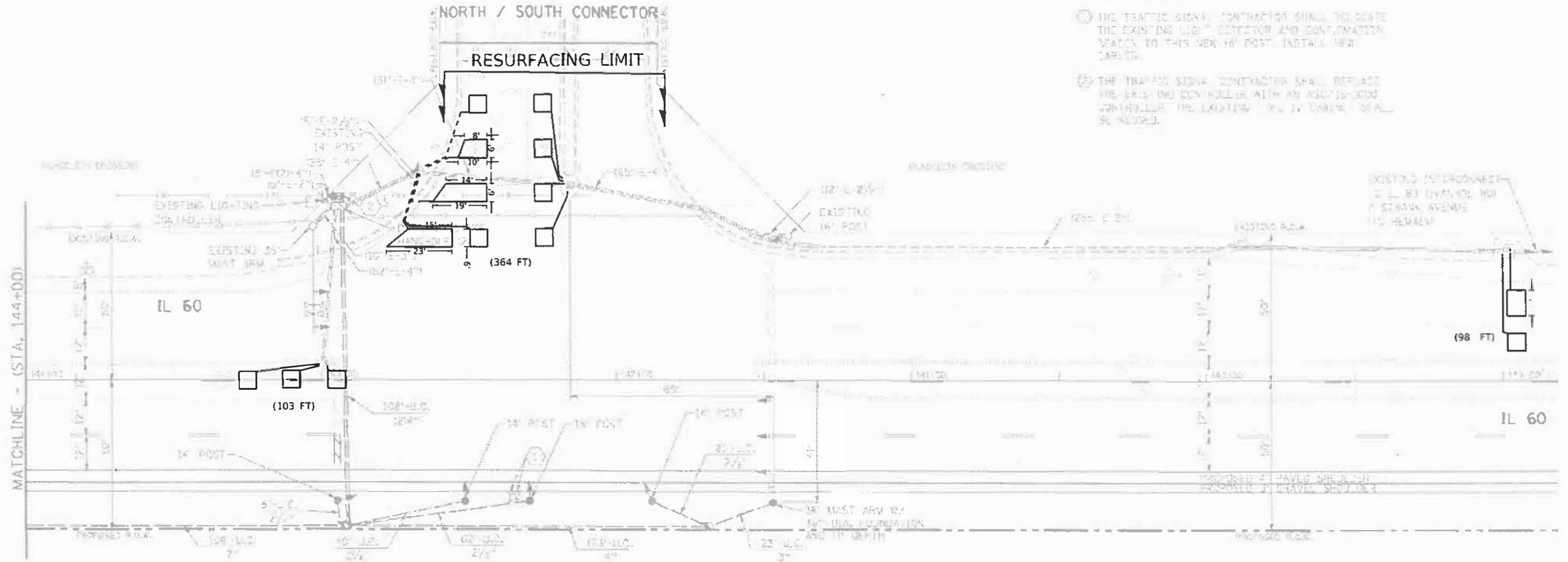

**STATE OF ILLINOIS
DEPARTMENT OF TRANSPORTATION**

**DETECTOR LOOP REPLACEMENT PLAN
IL ROUTE 60 AT MUNDELEIN CROSSING**

USER NAME = ila-gr	DESIGNED = CJ	REVISED =
DRAWN = CJ	CHECKED = LP	REVISED =
PLOT SCALE = 40.0000" / 1"	DATE = 01/17/2020	REVISED =
PLOT DATE = 1/28/2020		

F.A.P. RTE = 935	SECTION = 2019-018-RS	COUNTY = LAKE	TOTAL SHEETS = 4	SHEET NO. = 24
CONTRACT NO. 62132			ILLINOIS FED. AID PROJECT	

SCALE 1"=20' SHEET OF SHEETS STA. TO STA.

MODIFY: delaware
 FILE NAME: S:\Projects\62132\170 - IAN\ICADD\IL_60 @ Mundelein Crossing.dwg

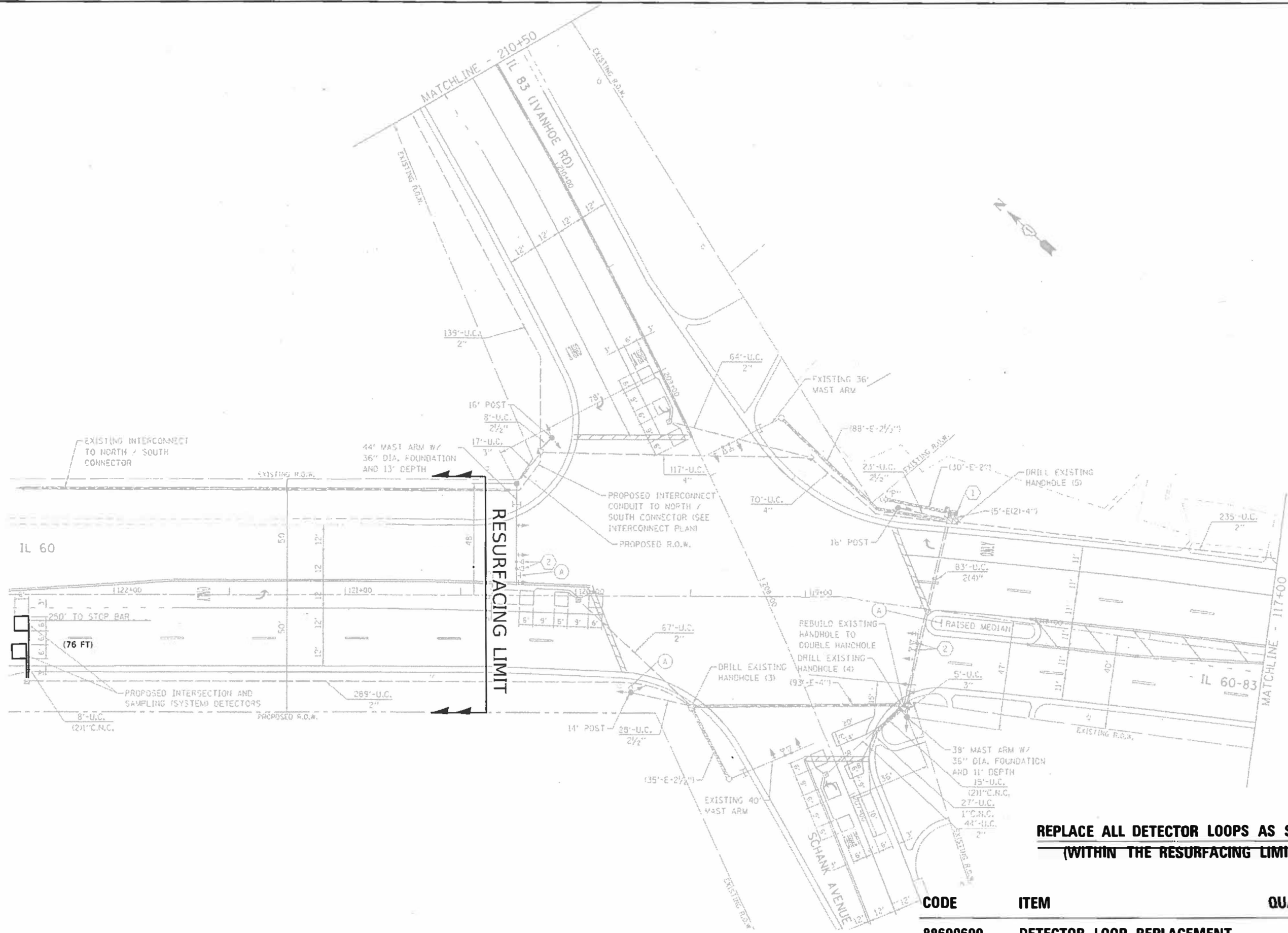

CODE	ITEM	QUANTITY	UNIT
88600600	DETECTOR LOOP REPLACEMENT	76	FOOT

MODFL: Default
 FILE NAME: S:\Work\11111111\11111111 - Iacobi\ADDL 60 to Schank Ave.dgn

USER NAME = ifang	DESIGNED - CJ	REVISED -
PLOT SCALE = 40,0000 1/1r.	DRAWN - CJ	REVISED -
PLOT DATE = 1/28/2020	CHECKED - LP	REVISED -
	DATE - 01/17/2020	REVISED -

STATE OF ILLINOIS
DEPARTMENT OF TRANSPORTATION

DETECTOR LOOP REPLACEMENT PLAN
IL. ROUTE 60 AT IL. ROUTE 83

SCALE: 1"=20' SHEET OF TO STA.

F.A.P. RTE.	SECTION	COUNTY	TOTAL SHEETS	SHEET NO.
535	2019-018-RS	LAKE	41	2s
CONTRACT NO. 62J32				
ILLINOIS FED. AID PROJECT				

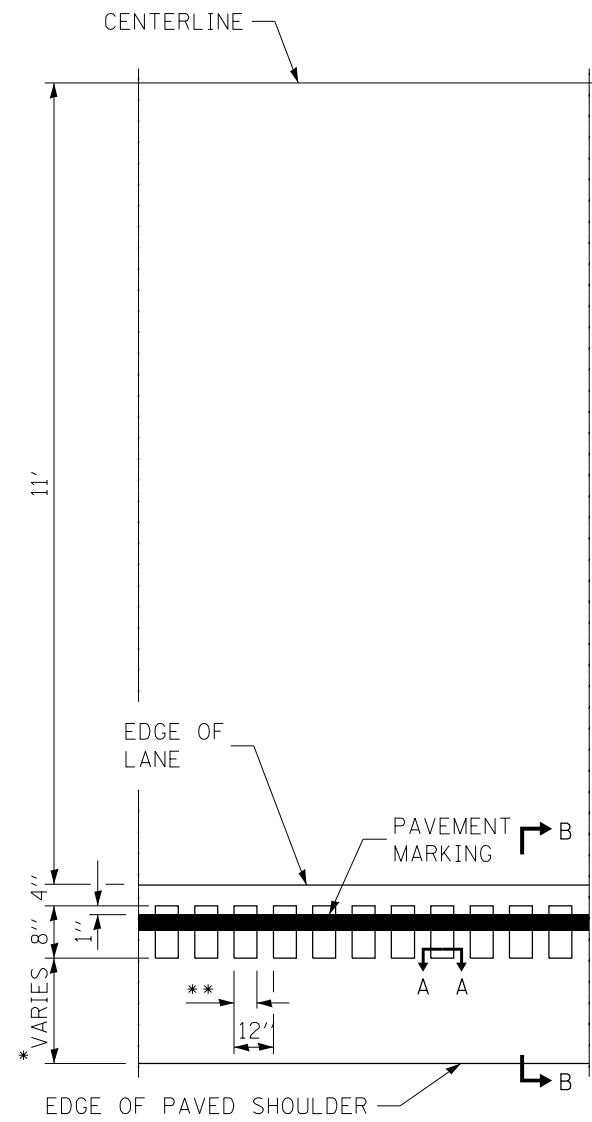

* MINIMUM OF 3' ** SEE SECTION A-A

PLAN FOR RUMBLE STRIPE

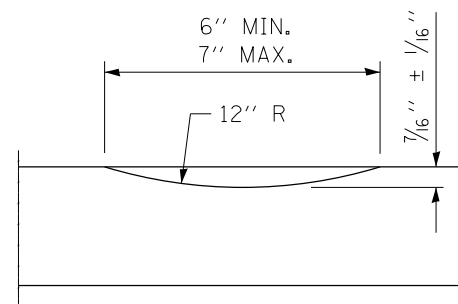

SECTION A-A

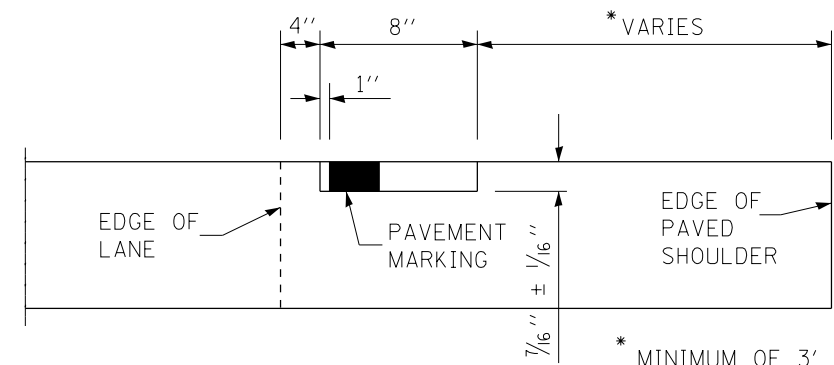

SECTION B-B

NOTES:

1. REFER TO HIGHWAY STANDARD 642006 FOR ADDITIONAL DETAILS.
2. SHOULDER RUMBLE STRIPES SHALL BE PAID FOR AS SHOULDER RUMBLE STRIPS, 8 INCH AND HOT SPRAY THERMOPLASTIC PAVEMENT MARKING LINE - 4 INCH.
3. OMIT SHOULDER RUMBLE STRIPS ACROSS STRUCTURES AND AT MAILBOX TURNOUTS.

MODEL: Default
 FILE: h:\mfc_p\pub\lanroom.dwg
 PROJECT: I:\Projects\123120\CAD\Drawings\DOT_Offices\123120\123120-sh-lan.dwg

USER NAME = daasia	DESIGNED -	REVISED -
	DRAWN -	REVISED -
PLOT SCALE = 100.0000 ' / in.	CHECKED -	REVISED -
PLOT DATE = 5/7/2020	DATE -	REVISED -

**STATE OF ILLINOIS
DEPARTMENT OF TRANSPORTATION**

**RUMBLE STRIPE DETAIL
IL. ROUTE 60 (IL. ROUTE 120 - IL. ROUTE 176)**

SCALE: SHEET OF SHEETS STA. TO STA.

F.A.P. RTE.	SECTION	COUNTY	TOTAL SHEETS	SHEET NO.
535	2019-018-R5	LAKE	41	26
ILLINOIS FED. AID PROJECT			CONTRACT NO. 62J32	

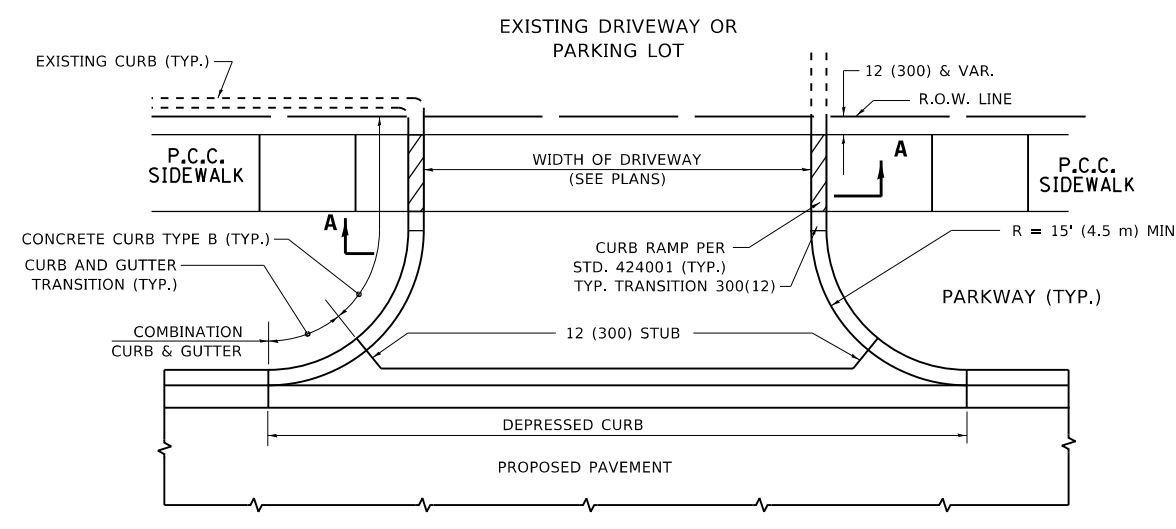

WITH CONCRETE CURB, TYPE B

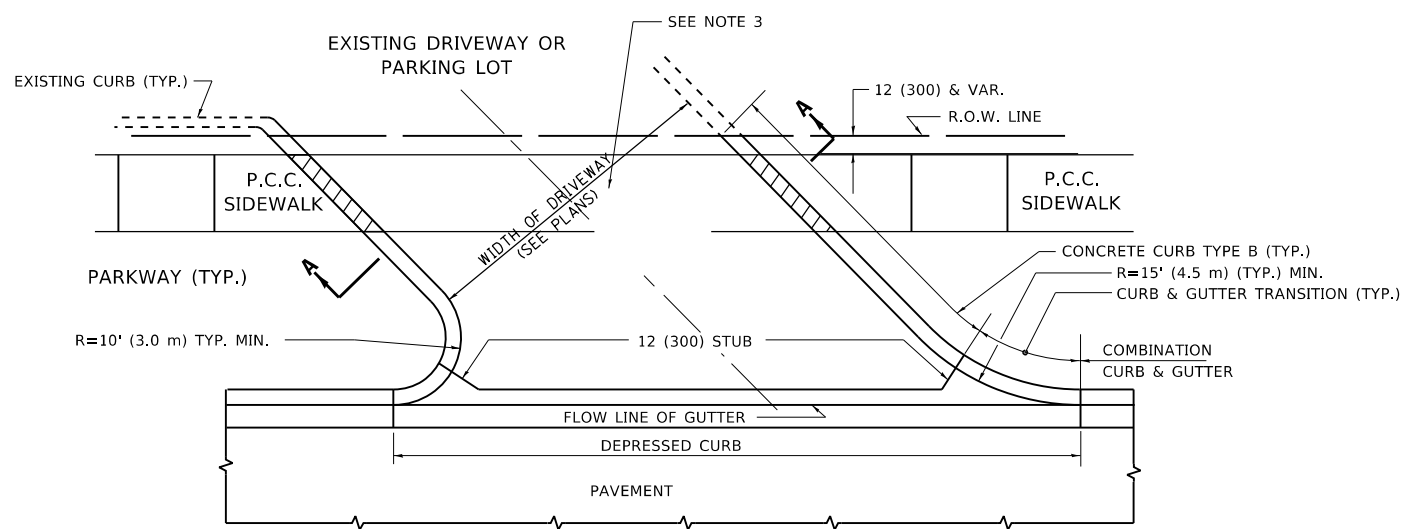

WITH CONCRETE CURB, TYPE B

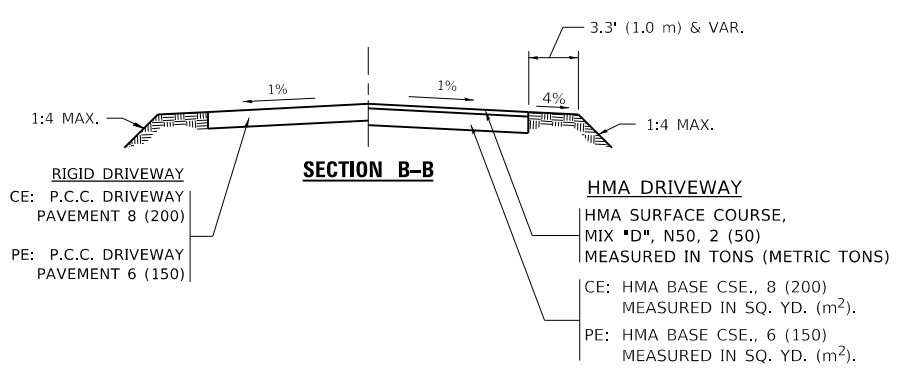
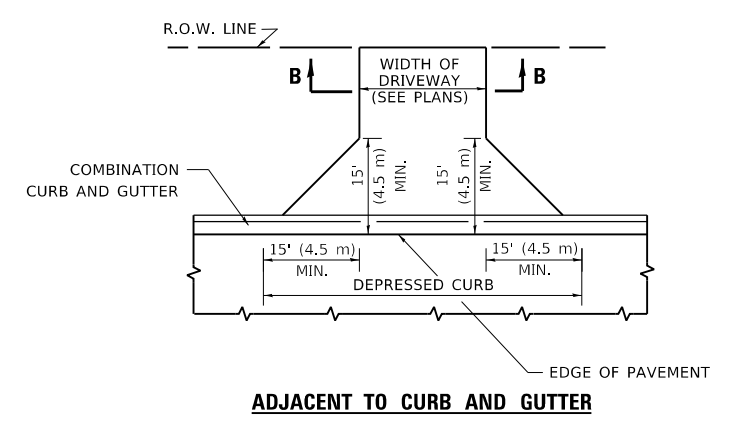
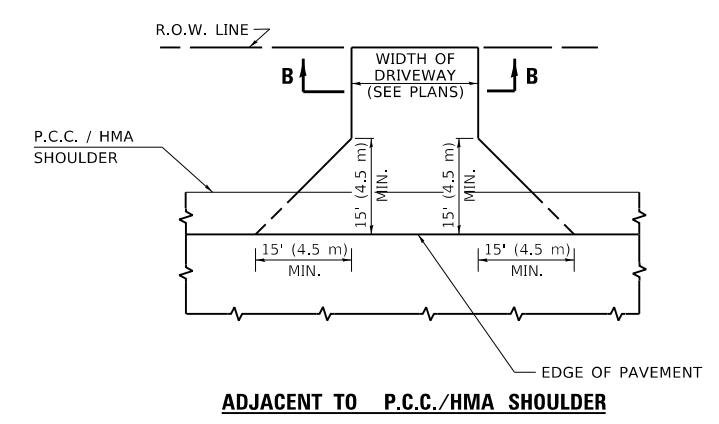

GENERAL NOTES:

DRIVEWAY SLOPES, LOCATIONS, & GEOMETRIC LAYOUT SHALL BE IN ACCORDANCE WITH THE LATEST EDITION OF THE "HANDBOOK FOR POLICY ON PERMITS FOR ACCESS DRIVEWAYS TO STATE HIGHWAYS". FOR FURTHER LAYOUT REQUIREMENTS, REFER TO ILLUSTRATIONS IN THE PERMIT HANDBOOK. DRIVEWAYS SHALL BE REPLACED IN KIND, UNLESS OTHERWISE NOTED ON THE PLANS.

COMMERCIAL DRIVEWAYS SHALL BE CONSTRUCTED WITH CONCRETE CURB, TYPE B RETURNS EXCEPT WHEN THE SIDEWALK EDGE IS 4 FEET (1.2 METERS) OR LESS FROM THE BACK OF CURB, CONSTRUCT A FLARE DRIVEWAY WITHOUT CURB.

THE RESIDENT ENGINEER SHALL CONTACT THE TRAFFIC PERMIT OFFICE AT 847/ 705-4131 FOR ANY QUESTIONS ON DRIVEWAYS SHOWN IN THE PLANS; SPECIFICALLY IN REFERENCE TO ADDITIONAL AND/OR RELOCATION/REMOVAL OF A DRIVEWAY.

COMBINATION CONCRETE CURB & GUTTER SHALL BE MEASURED STRAIGHT ACROSS THE DRIVEWAY. NO ADDITIONAL COMPENSATION WILL BE ALLOWED FOR THE CURB & GUTTER TRANSITION.

1 (25) PREFORMED EXPANSION JOINT FILLER WILL NOT BE PAID SEPARATELY, BUT SHALL BE CONSIDERED INCLUDED IN THE COST OF THE P.C.C. DRIVEWAY PAVEMENT OR P.C.C. SIDEWALK.

WHEN THE P.C.C. SIDEWALK EXTENDS THROUGH THE DRIVEWAY, THE THICKNESS OF THE SIDEWALK IN THE DRIVEWAY AREA SHALL BE THE SAME AS THE DRIVEWAY THICKNESS. SIDEWALK WILL BE PAID FOR AS P.C.C. SIDEWALK OF THE THICKNESS SPECIFIED. SIDEWALK CROSS SLOPE THRU DRIVEWAY AREA TO BE A MAXIMUM OF 1:50.

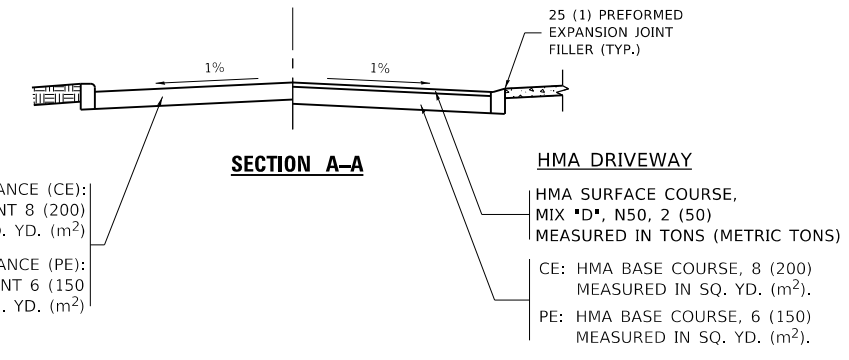

MODEL: Default
 FILE: \\hpc-pub\hpcroom\ad\allink\pwp\DOT\Documents\DOT_Offices\Dir\et_1\Projects\123120\CAD\Drawings\Design\DRS4.dgn

USER NAME = daasia	DESIGNED - R. SHAH	REVISED - P. LoFLUER 04-15-03
PLOT SCALE = 100.0000' / in.	CHECKED -	REVISED - R. BORO 01-01-07
PLOT DATE = 5/7/2020	DATE - 11-04-95	REVISED - R. BORO 06-11-08
		REVISED - R. BORO 09-06-11

**STATE OF ILLINOIS
 DEPARTMENT OF TRANSPORTATION**

**DRIVEWAY DETAILS - DISTANCE BETWEEN R.O.W.
 AND FACE OF CURB & EDGE OF SHOULDER ≥ 15'(4.5m)**

SCALE: NONE SHEET 1 OF 1 SHEETS STA. TO STA.

F.A.P. RTE.	SECTION	COUNTY	TOTAL SHEETS	SHEET NO.
535	2019-018-RS	LAKE	41	27
BD400-01 (BD-01)			CONTRACT NO. 62J32	
ILLINOIS		FED. AID PROJECT		

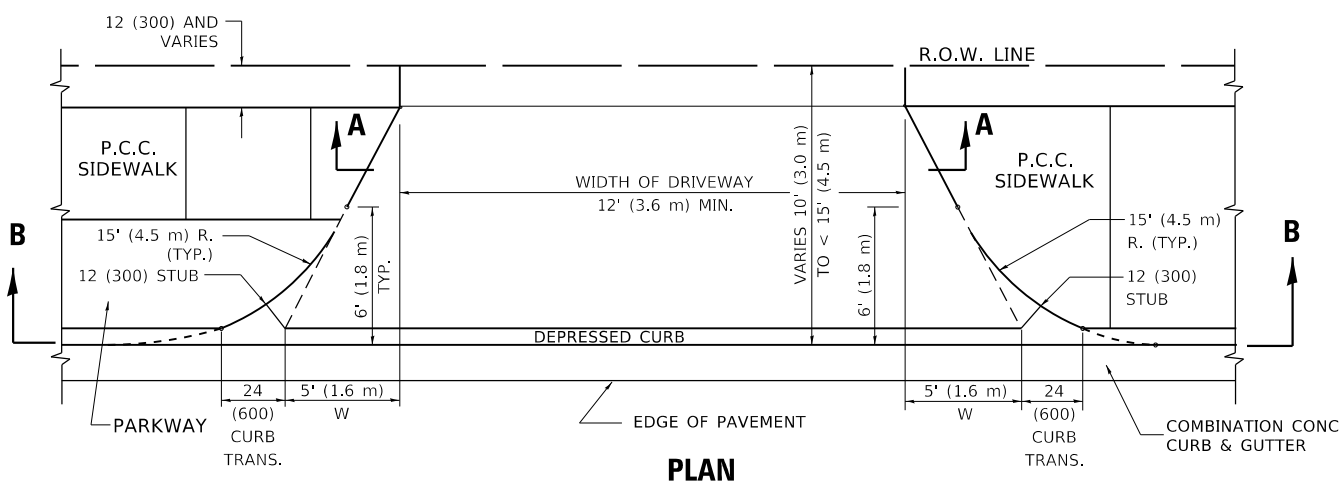

PLAN
10' (3.0 m) TO < 15' (4.5 m)

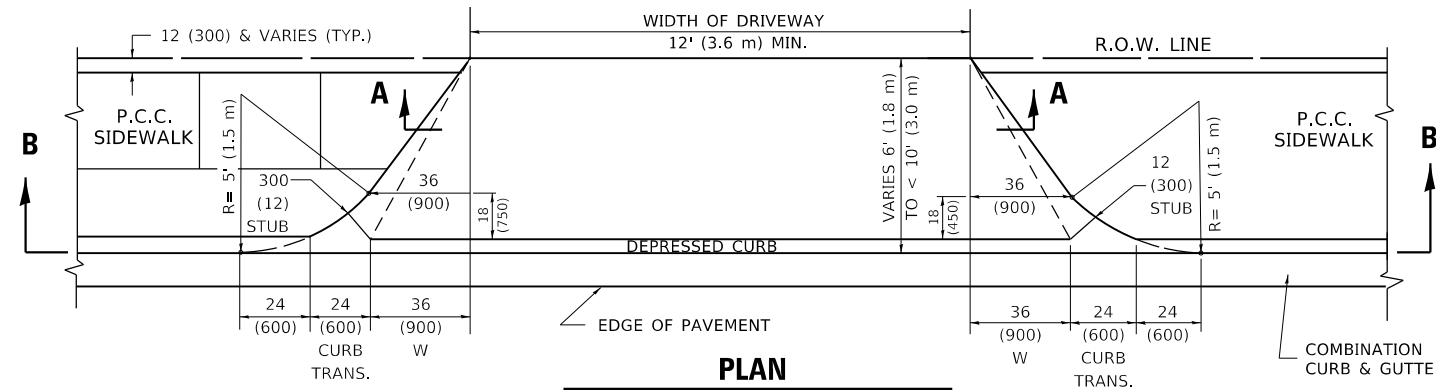

PLAN
6' (1.8 m) TO < 10' (3.0 m)

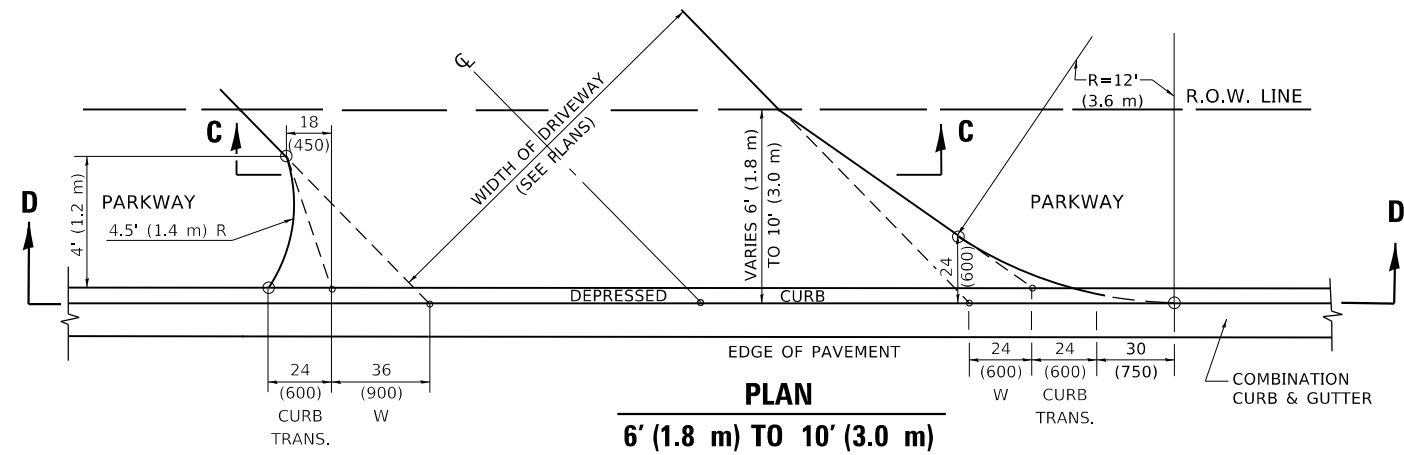

PLAN
6' (1.8 m) TO 10' (3.0 m)

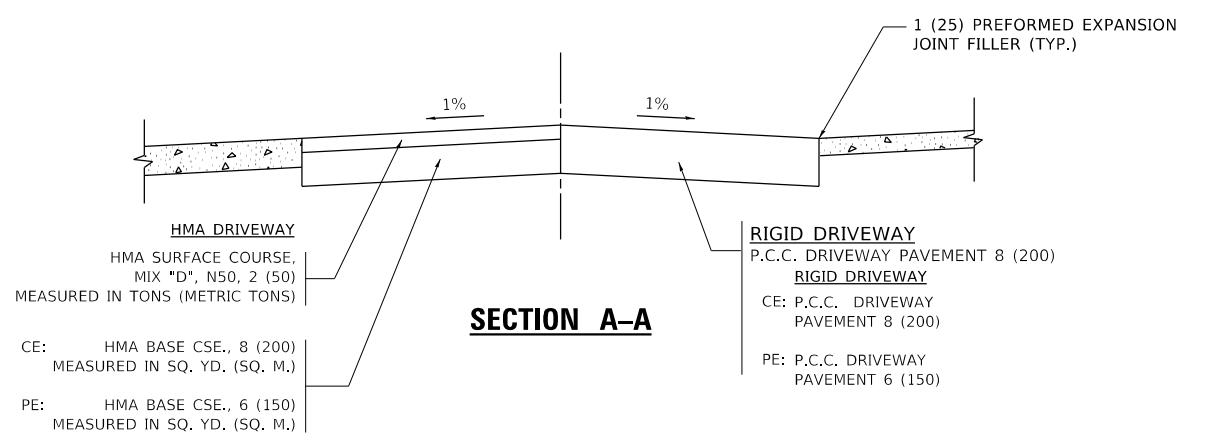

SECTION A-A

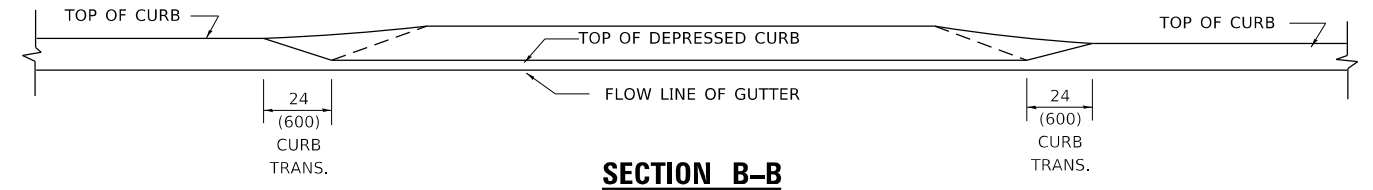

SECTION B-B

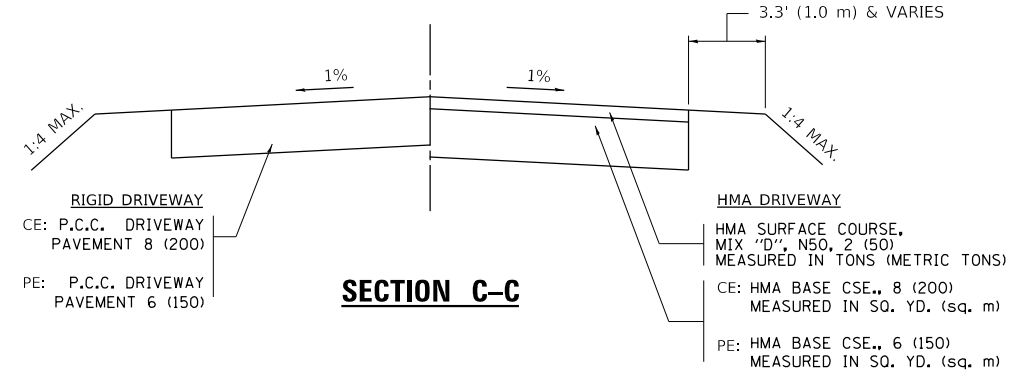

SECTION C-C

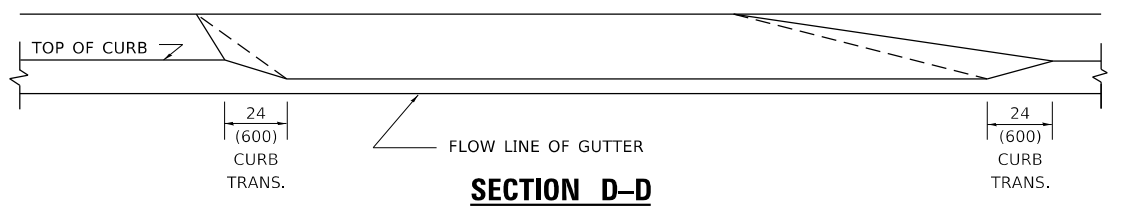

SECTION D-D

GENERAL NOTES

DRIVEWAY SLOPES, LOCATIONS, & GEOMETRIC LAYOUT SHALL BE IN ACCORDANCE WITH THE LATEST EDITION OF THE "HANDBOOK FOR POLICY ON PERMITS FOR ACCESS DRIVEWAYS TO STATE HIGHWAYS". FOR FURTHER LAYOUT REQUIREMENTS, REFER TO ILLUSTRATION 10 IN THE PERMIT HANDBOOK. WHERE SIDEWALKS EXIST, DRIVEWAYS SHALL BE REPLACED WITH RIGID PAVEMENT. WHERE NO SIDEWALKS EXIST, DRIVEWAYS SHALL BE REPLACED IN KIND. SIDEWALK CROSS SLOPE THRU DRIVEWAY AREA TO BE A MAXIMUM OF 1:50.

WHEN THE DISTANCE BETWEEN R.O.W. AND THE BACK OF CURB IS EQUAL TO OR LESS THAN 8' (2.4 m), THE P.C.C. SIDEWALK SHALL EXTEND TO THE BACK OF CURB.

THE RESIDENT ENGINEER SHALL CONTACT THE TRAFFIC PERMIT OFFICE AT 847/ 705-4131 FOR ANY QUESTIONS ON DRIVEWAYS SHOWN IN THE PLANS; SPECIFICALLY IN REFERENCE TO ADDITIONAL AND/OR RELOCATION/REMOVAL OF A DRIVEWAY.

COMBINATION CONCRETE CURB & GUTTER SHALL BE MEASURED STRAIGHT ACROSS THE DRIVEWAY. NO ADDITIONAL COMPENSATION WILL BE ALLOWED FOR THE CURB & GUTTER TRANSITION.

THE 1 (25) PREFORMED EXPANSION JOINT FILLER WILL NOT BE PAID SEPARATELY, BUT SHALL BE CONSIDERED INCLUDED IN THE COST OF THE P.C.C. DRIVEWAY PAVEMENT OR P.C.C. SIDEWALK.

"W" VARIES FROM 36 (900) TO 5' (1.5 m) PROPORTIONAL TO THE LENGTH (L), FROM 6' (1.8 m) TO 10' (3 m).

ALL DIMENSIONS ARE IN INCHES (MILLIMETERS) UNLESS OTHERWISE NOTED.

MODEL: Default
 FILE: Model_Plan_Parkway.dwg
 PROJECT: 132120-CADDATA\Design\DRS4.dwg
 PROJECT ID: 132120-CADDATA\Design\DRS4.dwg

USER NAME = daasia	DESIGNED - R. SHAH	REVISED - M. GOMEZ 04-06-01
PLOT SCALE = 100.0000' / in.	DRAWN -	REVISED - P. LOFLUER 04-15-03
PLOT DATE = 5/7/2020	CHECKED -	REVISED - R. BORO 01-01-07
	DATE - 11-06-95	REVISED - R. BORO 09-06-11

STATE OF ILLINOIS
DEPARTMENT OF TRANSPORTATION

DRIVEWAY DETAILS
DISTANCE BETWEEN ROW AND FACE OF CURB < 15' (4.5m)

SCALE: NONE SHEET 1 OF 1 SHEETS STA. TO STA.

F.A.P. RTE.	SECTION	COUNTY	TOTAL SHEETS	SHEET NO.
535	2019-018-RS	LAKE	41	28
BD400-02 (BD-02)		CONTRACT NO. 62J32		
ILLINOIS FED. AID PROJECT				

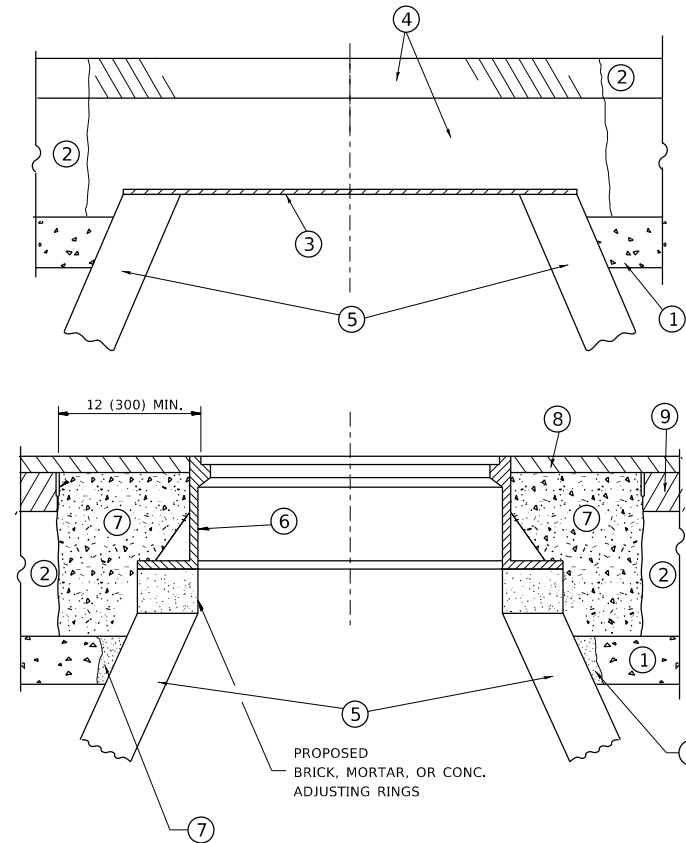

NOTES

EXISTING BROKEN FRAMES AND LIDS SHALL BE REMOVED AND DISPOSED OF BY THE CONTRACTOR AND SHALL BE REPLACED AS DIRECTED BY THE ENGINEER. REPLACEMENT FRAMES AND LIDS WILL BE PAID FOR IN ACCORDANCE WITH ARTICLE 109.04 OF THE STANDARD SPECIFICATIONS UNLESS A SEPARATE PAY ITEM HAS BEEN PROVIDED.

IF THE EXISTING LIDS ARE OPEN, THE FRAME WILL BE ADJUSTED TO THE ELEVATION OF THE MILLED PAVEMENT SURFACE PRIOR TO THE MILLING OPERATION. THE FRAME WILL NOT BE REMOVED AND COVERED BY THE METAL PLATE.

CITY OF CHICAGO CASTINGS ARE THE PROPERTY OF THE CITY AND THE CONTRACTOR SHALL NOTIFY THE CITY FOR REMOVAL AND DISPOSITION OF THE CASTINGS.

THE METAL PLATE USED TO COVER THE STRUCTURE SHALL REMAIN THE PROPERTY OF THE CONTRACTOR.

WHEN STRUCTURES ARE TO BE ADJUSTED OR RECONSTRUCTED, THE LOWERING AND RAISING OF THE FRAMES AND LIDS WILL NOT BE PAID FOR SEPARATELY BUT WILL BE INCLUDED IN THE COST OF THE CORRESPONDING PAY ITEM.

CONSTRUCTION PROCEDURES

STAGE 1 (BEFORE PAVEMENT MILLING)

- A) REMOVE A MINIMUM OF 12 (300) OF THE PAVEMENT FROM AROUND THE STRUCTURE.
- B) REMOVE THE EXISTING FRAME AND LID FROM THE STRUCTURE.
- C) COVER THE STRUCTURE OPENING WITH A 36 (900) DIAMETER METAL PLATE.
- D) BACKFILL WITH CRUSHED STONE AND A MINIMUM 1½ (40) THICK HMA SURFACE MIX APPROVED BY THE ENGINEER.

STAGE 2 (AFTER PAVEMENT MILLING)

- A) REMOVE THE HMA SURFACE MIX AND CRUSHED STONE.
- B) INSTALL THE FRAME AND LID; ADJUST THE FRAME TO ITS FINAL SURFACE ELEVATION.
- C) THE SURROUNDING SPACE SHALL BE FILLED WITH CLASS PP-1 * CONCRETE TO THE ELEVATION OF THE SURFACE OF THE EXISTING BASE COURSE OR THE BINDER COURSE.

* UNLESS OTHERWISE SPECIFIED IN THE PLANS.

THE PROCEDURE EXPLAINED ABOVE SHALL CONFORM TO THE APPLICABLE PORTIONS OF SECTIONS 353, 406, 602, AND 603 OF THE STANDARD SPECIFICATIONS EXCEPT THAT *THE CONTRACTOR SHALL ADJUST THE STRUCTURES TO THE FINISHED PAVEMENT ELEVATION NO MORE THAN 5 CALENDAR DAYS PRIOR TO PLACEMENT OF THE FINAL LIFT OF SURFACE UNLESS APPROVED BY THE ENGINEER."

LEGEND

- ① SUB-BASE GRANULAR MATERIAL
- ② EXISTING PAVEMENT
- ③ 36 (900) DIAMETER METAL PLATE
- ④ PROPOSED CRUSHED STONE AND HMA SURFACE MIX
- ⑤ EXISTING STRUCTURE
- ⑥ FRAME AND LID (SEE NOTES)
- ⑦ CLASS PP-1 *CONCRETE
- ⑧ PROPOSED HMA SURFACE COURSE
- ⑨ PROPOSED HMA BINDER COURSE

LOCATION OF STRUCTURES

THE CONTRACTOR WILL BE REQUIRED TO KEEP A RECORD OF THE LOCATIONS OF THE BURIED STRUCTURES ACCORDING TO THE STATION AND DISTANCE LEFT OR RIGHT OF THE CENTERLINE OF PAVEMENT. UPON COMPLETION OF THE WORK, THE CONTRACTOR WILL DELIVER THE RECORD TO THE ENGINEER.

BASIS OF PAYMENT

REMOVING FRAMES AND LIDS ON DRAINAGE AND UTILITY STRUCTURES IN THE PAVEMENT PRIOR TO MILLING, AND ADJUSTING TO FINAL GRADE PRIOR TO PLACING THE SURFACE COURSE, WILL BE PAID FOR AT THE CONTRACT UNIT PRICE EACH FOR *FRAMES AND LIDS TO BE ADJUSTED (SPECIAL).*

THIS WORK WILL NOT BE PAID FOR WHEN DRAINAGE AND UTILITY STRUCTURES ARE SPECIFIED FOR PAYMENT AS STRUCTURE RECONSTRUCTION.

NEW FRAMES AND LIDS, WHEN SPECIFIED, WILL BE PAID FOR SEPARATELY.

DETAILS FOR FRAMES AND LIDS ADJUSTMENT WITH MILLING

ALL DIMENSIONS ARE IN INCHES (MILLIMETERS) UNLESS OTHERWISE SHOWN

STATE OF ILLINOIS
DEPARTMENT OF TRANSPORTATION

DETAILS FOR
FRAMES AND LIDS ADJUSTMENT WITH MILLING

SCALE: NONE SHEET 1 OF 1 SHEETS STA. TO STA.

F.A.P. RTE.	SECTION	COUNTY	TOTAL SHEETS	SHEET NO.
535	2019-018-RS	LAKE	41	29
BD600-03 (BD-8)		CONTRACT NO. 62J32		
ILLINOIS FED. AID PROJECT				

USER NAME = daasia	DESIGNED - R. SHAH	REVISED - R. WEDEMAN 05-14-04
	DRAWN -	REVISED - R. BORO 01-01-07
PLOT SCALE = 100.0000' / in.	CHECKED -	REVISED - R. BORO 03-09-11
PLOT DATE = 5/7/2020	DATE - 10-25-94	REVISED - R. BORO 12-06-11

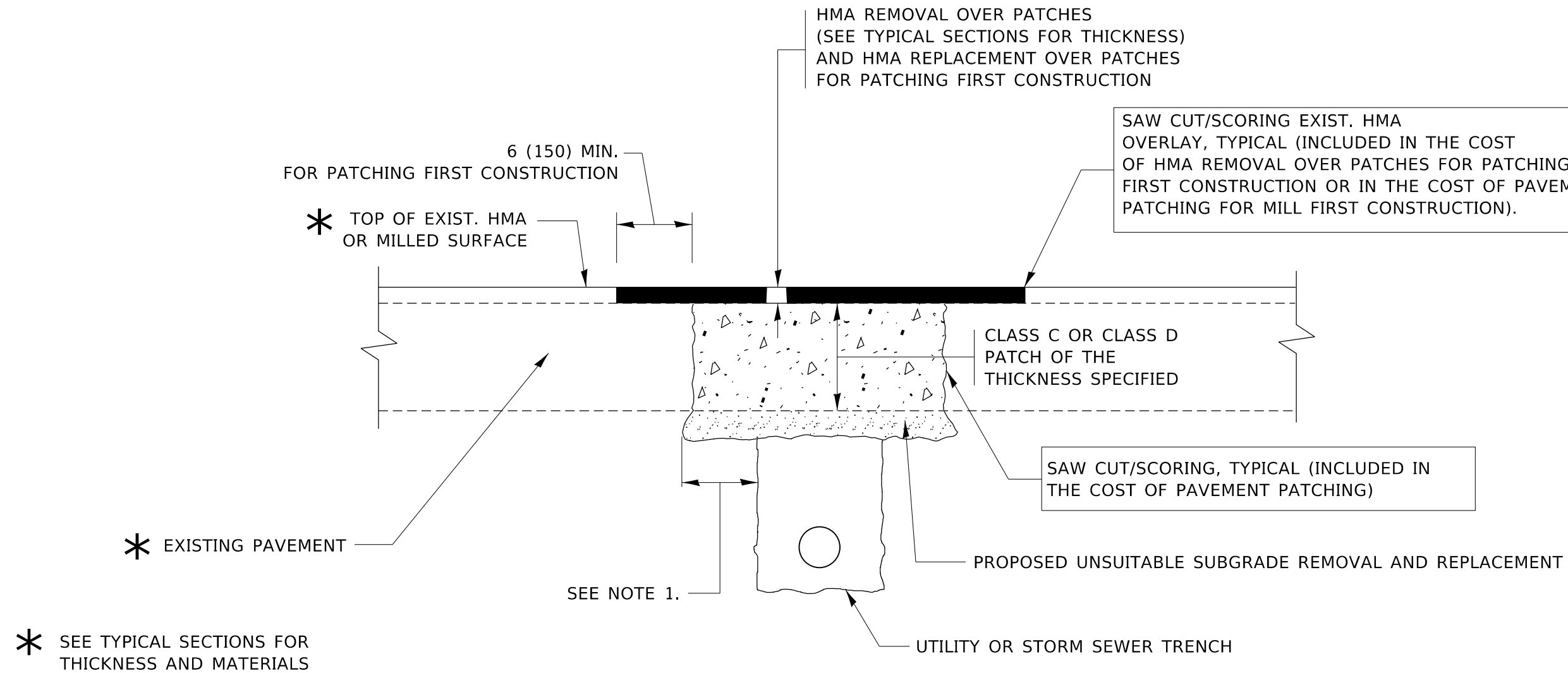

NOTES:

1. THE WIDTH OF THE FULL DEPTH PATCH OVER A TRENCH SHALL BE 12 (300) WIDER ON EACH SIDE OF THE TRENCH.
2. FOR METHOD OF MEASUREMENT AND BASIS OF PAYMENT, SEE RECURRING SPECIAL PROVISION "PATCHING WITH HOT-MIX ASPHALT OVERLAY REMOVAL".

SEQUENCE OF CONSTRUCTION (PATCHING FIRST)

1. REMOVE THE EXISTING HMA MATERIAL OVER THE AREA TO BE PATCHED.
2. REMOVE AND REPLACE WITH CLASS C OR D PATCH.
3. REPLACE HMA MATERIAL OVER THE AREA TO BE PATCHED.

SEQUENCE OF CONSTRUCTION (MILLING FIRST)

1. MILL HMA FIRST IF THERE IS AT LEAST 4½ INCHES OR MORE OF HMA MATERIAL ON TOP OF THE EXISTING PAVEMENT OR IF THE PAVEMENT IS FULL DEPTH HMA. A MINIMUM OF 2 INCHES OF HMA MATERIAL SHALL BE IN PLACE AFTER MILLING.
2. REMOVE AND REPLACE WITH FULL DEPTH CLASS D PATCHES TO TOP OF MILLED SURFACE.

ALL DIMENSIONS ARE IN INCHES (MILLIMETERS) UNLESS OTHERWISE SHOWN.

MODEL: Default
FILE: hma19c_patchoverroom.dwg
I:\Projects\123120\CADD\Design\Design\19c_patchoverroom.dwg

USER NAME = daasia	DESIGNED - R. SHAH	REVISED - A. ABBAS 04-27-98
	DRAWN -	REVISED - R. BORO 01-01-07
PLOT SCALE = 100.0000' / in.	CHECKED -	REVISED - R. BORO 09-04-07
PLOT DATE = 5/7/2020	DATE - 10-25-94	REVISED - K. ENG 10-27-08

STATE OF ILLINOIS
DEPARTMENT OF TRANSPORTATION

PAVEMENT PATCHING FOR
HMA SURFACED PAVEMENT

SCALE: NONE SHEET 1 OF 1 SHEETS STA. TO STA.

F.A.P. RTE.	SECTION	COUNTY	TOTAL SHEETS	SHEET NO.
535	2019-018-R5	LAKE	41	30
BD400-04 (BD-22)			CONTRACT NO. 62J32	
ILLINOIS FED. AID PROJECT				

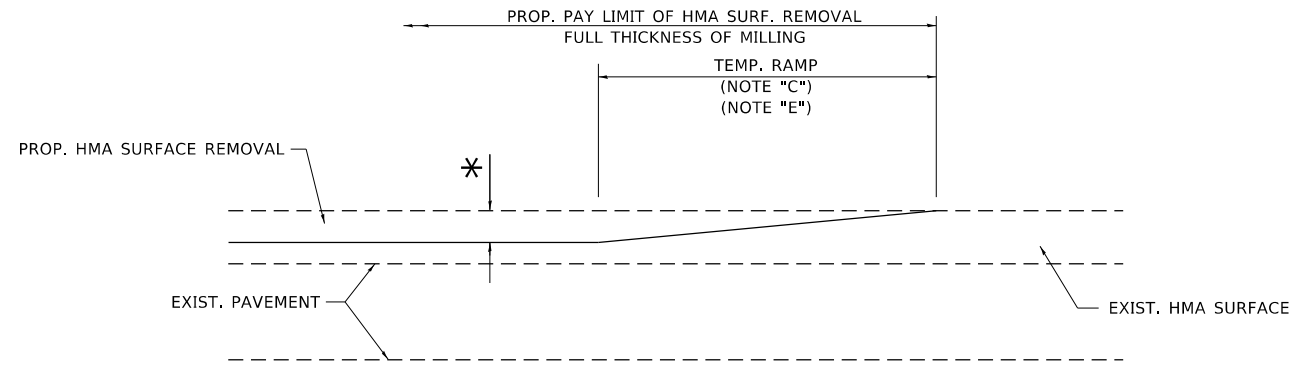

MILLED TEMPORARY RAMP
(FOR BUTT JOINT AND HMA TAPER SEE DETAIL BELOW)

OPTION 1

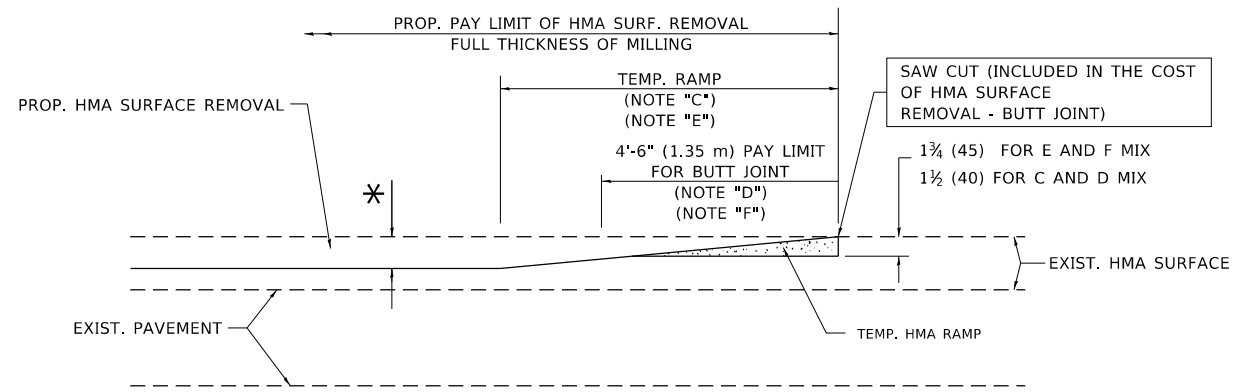

HMA CONSTRUCTED TEMPORARY RAMP
(FOR BUTT JOINT AND HMA TAPER SEE DETAIL BELOW)

OPTION 2

TYPICAL TEMPORARY RAMP

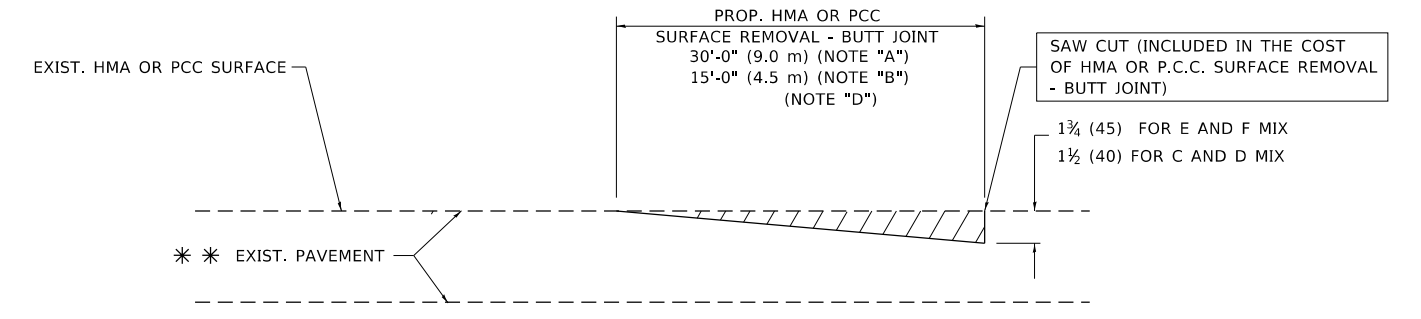

BUTT JOINT DETAIL

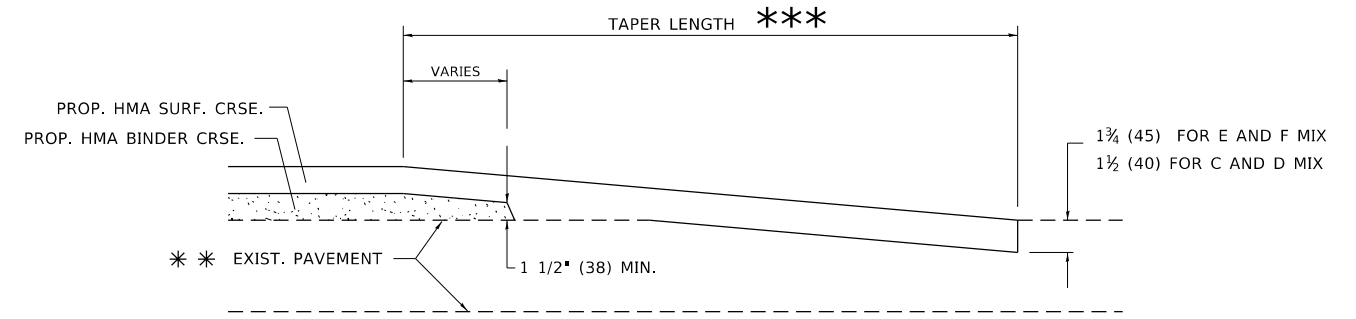

HMA TAPER DETAIL

TYPICAL BUTT JOINT AND HMA TAPER FOR RESURFACING ONLY

*** PC CONCRETE, HMA OR HMA RESURFACED PAVEMENT.

NOTES

- A. MAINLINE ROADWAYS AND MAJOR SIDE ROADS.
- B. MINOR SIDE ROADS.
- C. THE TEMP. RAMP SHALL BE CONSTRUCTED IMMEDIATELY UPON REMOVAL OF THE EXISTING HMA SURFACE.
- D. THE BUTT JOINT SHALL BE CONSTRUCTED IMMEDIATELY PRIOR TO PLACING THE PROPOSED HMA COURSES.
- E. TAPER THE TEMP. RAMP AT A RATE OF 3'-0" (900 mm) PER 1 INCH (25 mm) OF MILLING THICKNESS.
- F. INSTALLATION AND REMOVAL OF THE 4'-6" (1.35 m) TEMP. RAMP IS INCLUDED IN COST OF HMA SURFACE REMOVAL - BUTT JOINT.
* SEE TYPICAL SECTIONS FOR MILLING THICKNESS.
- G. SEE ARTICLE 406.08 AND 406.14 OF THE STANDARD SPECIFICATIONS FOR "HMA AND/OR PCC SURFACE REMOVAL, BUTT JOINT".
*** 20'-0" (6.1 m) PER 1 (25) RESURFACING (NOTE "A")
10'-0" (3.0 m) PER 1 (25) RESURFACING (NOTE "B")

BASIS OF PAYMENT

THE BUTT JOINT WILL BE PAID FOR AT THE CONTRACT UNIT PRICE PER SQUARE YARD (SQUARE METER) FOR "HOT-MIX ASPHALT SURFACE REMOVAL - BUTT JOINT" OR FOR "PORTLAND CEMENT CONCRETE SURFACE REMOVAL - BUTT JOINT".

ALL DIMENSIONS ARE IN INCHES (MILLIMETERS) UNLESS OTHERWISE SHOWN.

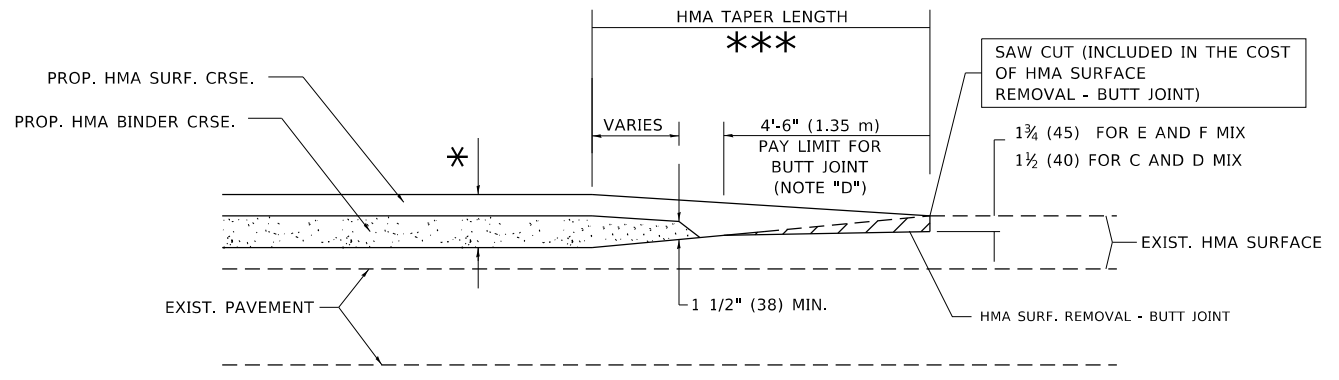

BUTT JOINT AND HMA TAPER

TYPICAL BUTT JOINT AND HMA TAPER FOR MILLING AND RESURFACING

MODEL: Default FILE: \\nrcs\pub\baronon.dwg\planning\dot\Documents\DOT_Offices\Dir\dtc_1\Projects\121210\CADData\Design\DES.dwg

USER NAME = daasia	DESIGNED - M. DE YONG	REVISED - R. SHAH 10-25-94
PLOT SCALE = 100.0000' / in.	DRAWN -	REVISED - A. ABBAS 03-21-97
PLOT DATE = 5/7/2020	CHECKED -	REVISED - M. GOMEZ 04-06-01
	DATE - 06-13-90	REVISED - R.BORO 01-01-07

**STATE OF ILLINOIS
DEPARTMENT OF TRANSPORTATION**

BUTT JOINT AND HMA TAPER DETAILS			
SCALE: NONE	SHEET 1	OF 1 SHEETS	STA. TO STA.

F.A.P. RTE.	SECTION	COUNTY	TOTAL SHEETS	SHEET NO.
535	2019-018-RS	LAKE	41	31
BD400-05 BD32		CONTRACT NO. 62J32		
ILLINOIS FED. AID PROJECT				

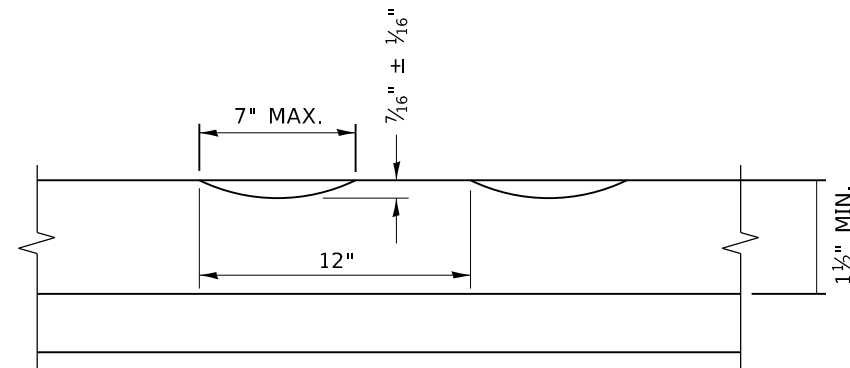

SECTION A-A

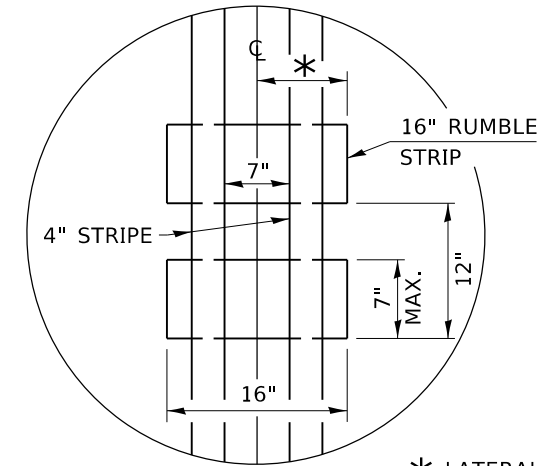

* LATERAL DEVIATION SHALL NOT EXCEED ONE INCH IN 100 FEET.

DETAIL B

GENERAL NOTES

CENTERLINE RUMBLE STRIPS SHALL BE CONSTRUCTED ACCORDING TO SECTION 642 ALONG THE CENTERLINE OF PAVEMENT.

SEE STANDARD 780001 FOR OTHER STRIPING LAYOUTS. RUMBLE STRIPS SHALL NOT BE PLACED ON BRIDGES.

ALL RUMBLE STRIPS SHALL BE MILLED.

CENTERLINE RUMBLE STRIPS SHALL BE CONTINUOUS THROUGH CONNECTIONS OF SIDEROADS WITH NO LEFT TURN LANES.

DISCONTINUE CENTERLINE RUMBLE STRIPS THROUGH THE LIMITS OF ALL LEFT TURN LANES, INCLUDING ANY LANE TAPER SECTIONS.

AFTER RUMBLE STRIPS ARE INSTALLED, THE PAVEMENT SURFACE SHALL BE SWEEPED CLEAN PRIOR TO THE PLACEMENT OF THE NEW PAVEMENT MARKINGS.

WHERE USED, ADJUST SPACING OF RAISED REFLECTIVE PAVEMENT MARKERS TO FALL IN WIDER GAP BETWEEN RUMBLE STRIPS.

BASIS OF PAYMENT

THIS WORK WILL BE PAID FOR AT THE CONTRACT UNIT PRICE PER FOOT FOR CENTERLINE-RUMBLE STRIP OF THE WIDTH SPECIFIED.

HOT-SPRAY THERMOPLASTIC PAVEMENT MARKING WILL BE USED OVER THE RUMBLE STRIPS, AND WILL BE PAID FOR SEPARATELY.

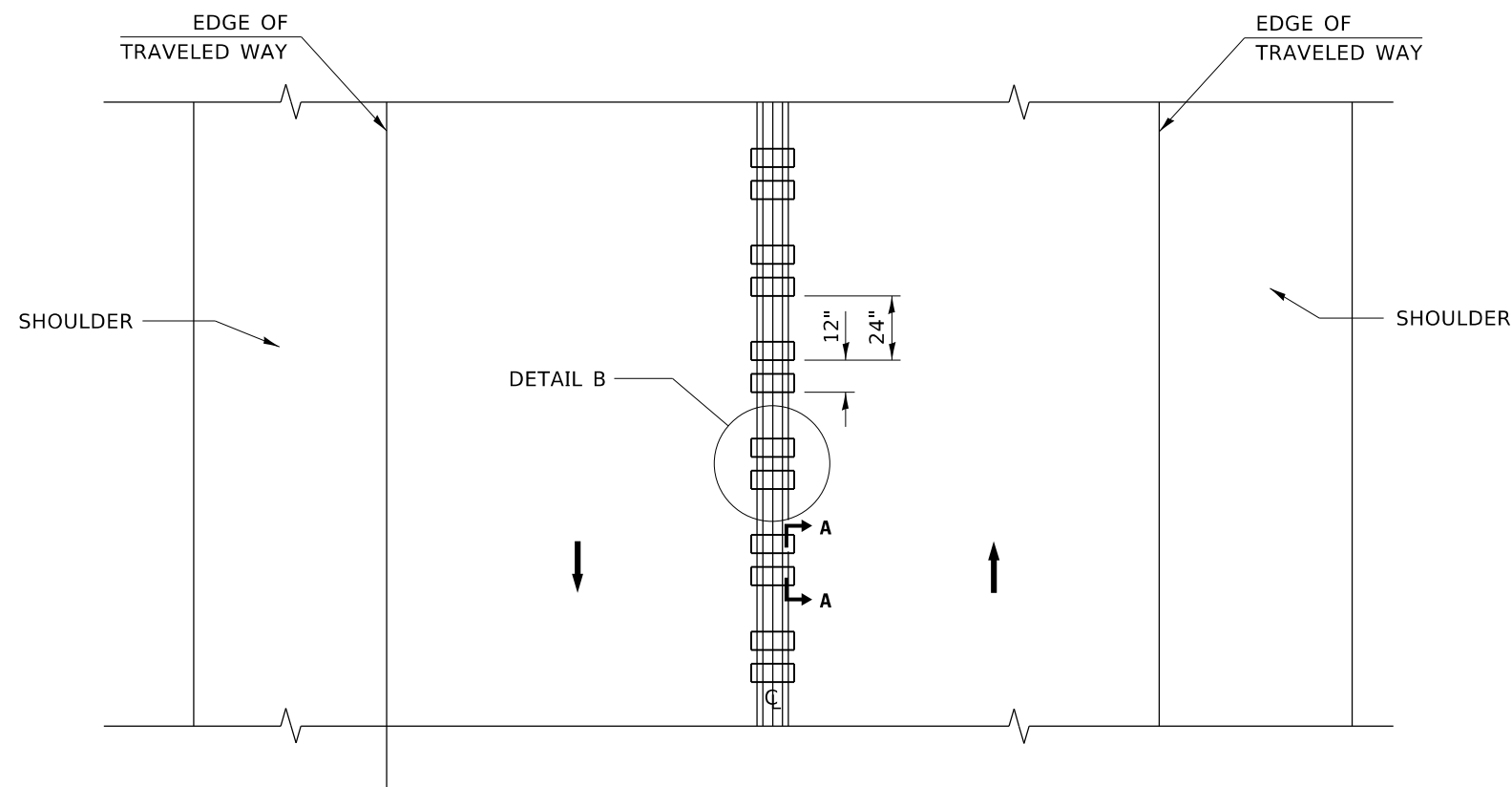

TWO-WAY ROAD

MODEL: Default
FILE: \\nas101.psw.ibm.com\data\illinois.gov\PIWDOT\Documents\DOT_Offices\District_1\Projects\123120\CAD\Drawings\Design\DR54.dgn

USER NAME = daasia	DESIGNED - R. BORO	REVISED -
	DRAWN -	REVISED -
PLOT SCALE = 100.0000' / in.	CHECKED -	REVISED -
PLOT DATE = 5/7/2020	DATE - 08-06-2012	REVISED -

**STATE OF ILLINOIS
DEPARTMENT OF TRANSPORTATION**

RUMBLE STRIPS FOR CENTERLINE, NON-FREEWAY

SCALE: NONE SHEET 1 OF 1 SHEETS STA. TO STA.

F.A.P. RTE.	SECTION	COUNTY	TOTAL SHEETS	SHEET NO.
535	2019-018-RS	LAKE	41	32
BD 55			CONTRACT NO. 62J32	
ILLINOIS FED. AID PROJECT				

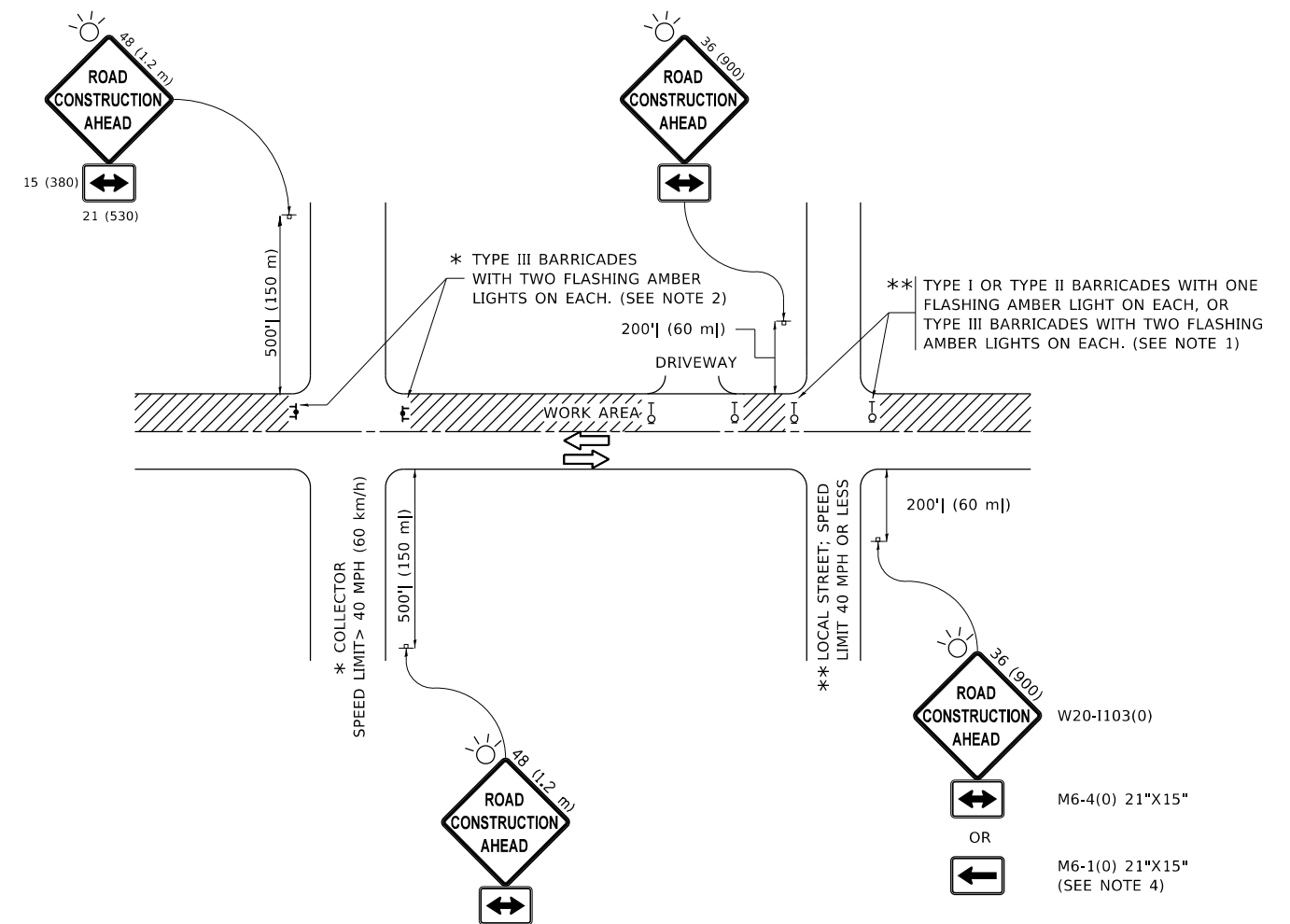

NOTES:

1. SIDE ROAD WITH A SPEED LIMIT OF 40 MPH (60 km/h) OR LESS AS SHOWN ON THE DRAWING AND AS DIRECTED BY THE ENGINEER:
 - a) ONE "ROAD CONSTRUCTION AHEAD" SIGN 36 x 36 (900x900) WITH A FLASHER MOUNTED ON IT APPROXIMATELY 200' (60 m) IN ADVANCE OF THE MAIN ROUTE.
 - b) THE CLOSED PORTION OF THE MAIN ROUTE SHALL BE PROTECTED BY BLOCKING WITH TYPE I, TYPE II OR TYPE III BARRICADES, 1/3 OF THE CROSS SECTION OF THE CLOSED PORTION.
2. SIDE ROAD WITH A SPEED LIMIT GREATER THAN 40 MPH (60 km/h) AS SHOWN ON THE DRAWING AND AS DIRECTED BY THE ENGINEER:
 - a) ONE "ROAD CONSTRUCTION AHEAD" SIGN 48 x 48 (1.2 m x 1.2 m) WITH A FLASHER MOUNTED ON IT APPROXIMATELY 500' (150 m) IN ADVANCE OF THE MAIN ROUTE.
 - b) BLOCKING WITH TYPE III BARRICADES, 1/2 OF THE CROSS SECTION OF THE CLOSED PORTION.
3. CONES MAY BE SUBSTITUTED FOR BARRICADES OR DRUMS AT HALF THE SPACING DURING DAY OPERATIONS. CONES SHALL BE A MINIMUM OF 28 (710) IN HEIGHT.
4. SIGNING AND THE WORK ZONE, A SINGLE HEADED ARROW (M6-1) SHALL BE USED IN LIEU OF THE DOUBLE HEADED ARROW (M6-4).
5. WHEN WORK IS BEING PERFORMED ON A SIDE ROAD OR DRIVEWAY, FOLLOW THE APPLICABLE STANDARD(S). THE DIRECTIONAL ARROW (M6-1 OR M6-4) SHALL BE COVERED OR REMOVED WHEN NO LONGER CONSISTENT WITH THE TRAFFIC CONTROL SET-UP.
6. ADVANCE WARNING SIGNS ARE TO BE OMITTED ON DRIVEWAYS UNLESS OTHERWISE SPECIFIED IN THE PLANS OR BY THE ENGINEER.
7. THE TRAFFIC CONTROL AND PROTECTION FOR SIDE ROADS, INTERSECTIONS, AND DRIVEWAYS SHALL BE INCLUDED IN THE COST OF SPECIFIED TRAFFIC CONTROL STANDARDS OR ITEMS.

All dimensions are in inches (millimeters) unless otherwise shown.

MODEL: Default
 FILE: \\nas01c.psu.edu\pub\haronm.d\at\illinois.gov\PWIDOT\Documents\DOT_Offices\Director_1\Projects\ID123120\CADD\Drawings\Design\DESIGN.dgn

USER NAME = daasia	DESIGNED - L.H.A.	REVISED - A. HOUSEH 10-15-96
PLOT SCALE = 100,0000' / in.	CHECKED -	REVISED - T. RAMMACHER 01-06-00
PLOT DATE = 5/7/2020	DATE - 06-89	REVISED - A. SCHUETZE 07-01-13
		REVISED - A. SCHUETZE 09-15-16

**STATE OF ILLINOIS
DEPARTMENT OF TRANSPORTATION**

**TRAFFIC CONTROL AND PROTECTION FOR
SIDE ROADS, INTERSECTIONS, AND DRIVEWAYS**

SCALE: NONE SHEET 1 OF 1 SHEETS STA. TO STA.

F.A.P. RTE.	SECTION	COUNTY	TOTAL SHEETS	SHEET NO.
535	2019-018-RS	LAKE	41	33
TC-10		CONTRACT NO. 62J32		
ILLINOIS FED. AID PROJECT				

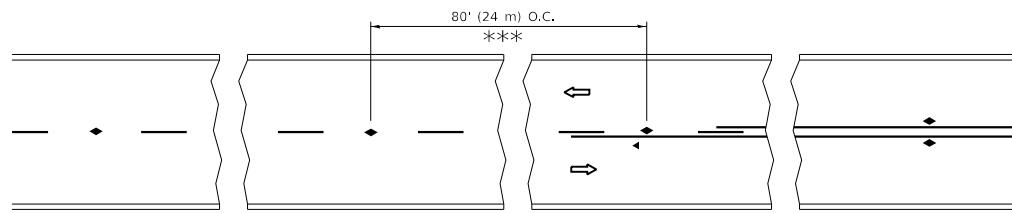

*** REDUCE TO 40' (12 m) O.C. ON CURVES WITH POSTED OR ADVISORY SPEED 45 M.P.H. (70 km/h) OR LESS.

TWO-LANE/TWO-WAY

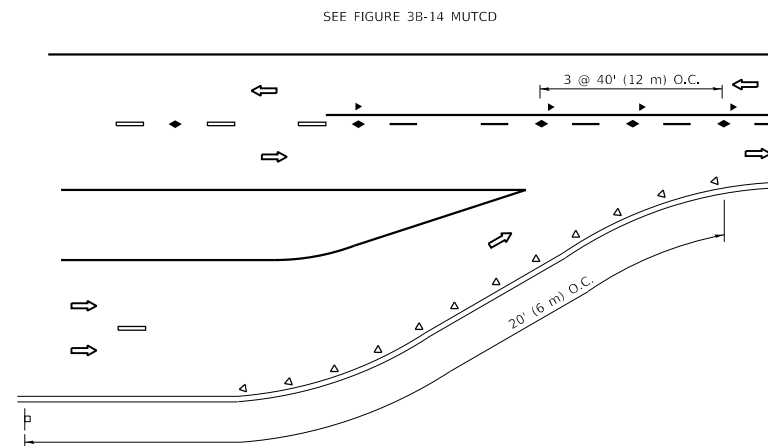

LANE REDUCTION TRANSITION

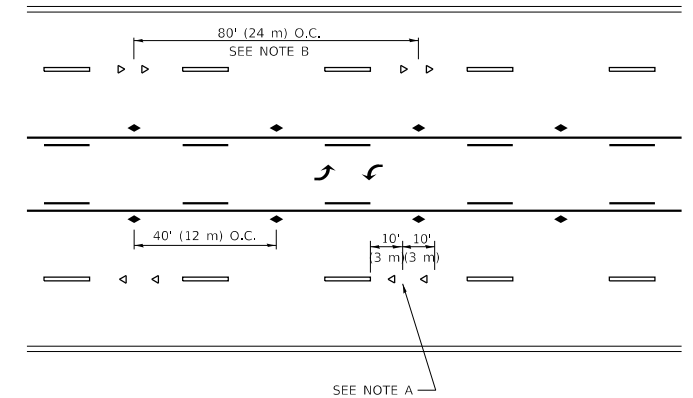

TWO-WAY LEFT TURN

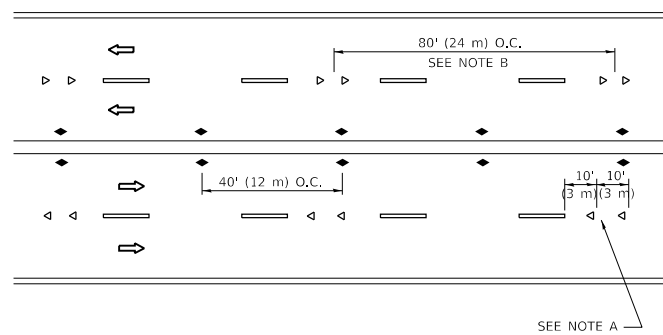

MULTI-LANE/UNDIVIDED

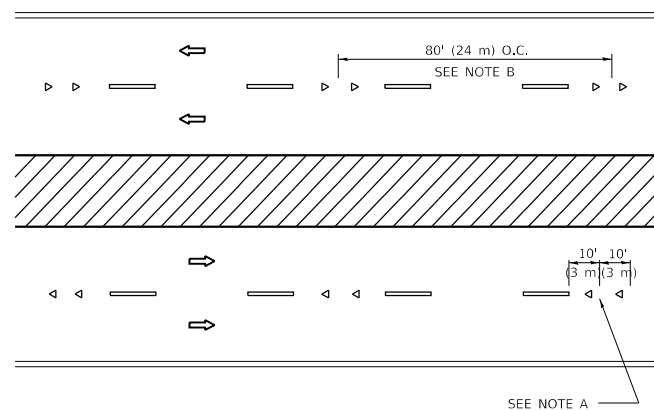

MULTI-LANE/DIVIDED

GENERAL NOTES

1. MARKERS USED WITH DASHED LINES SHALL BE CENTERED IN THE GAP BETWEEN SEGMENTS.
2. MARKERS USED ADJACENT TO SOLID LINES SHALL BE OFFSET 2 TO 3 (50 TO 75) TOWARD TRAFFIC AS SHOWN.
3. MARKERS THROUGH TANGENTS LESS THAN 500' (150 m) IN LENGTH BETWEEN CURVES SHALL BE INSTALLED AT THE LESSER OF THE TWO CURVE SPACINGS.
4. MARKERS ARE TO BE USED ADJACENT TO BOTH SOLID WHITE LINES IN DUAL LEFT TURN LANES

SYMBOLS

- YELLOW STRIPE
- WHITE STRIPE
- ◀ ONE-WAY AMBER MARKER
- ◀ ONE-WAY CRYSTAL MARKER (W/O)
- ◆ TWO-WAY AMBER MARKER

LANE MARKER NOTES

- A. USE DOUBLE LANE LINE MARKERS SPACED AS SHOWN.
- B. REDUCE TO 40' (12 m) O.C. ON CURVES WHERE ADVISORY SPEEDS ARE 10 M.P.H. (20 km/h) LOWER THAN POSTED SPEEDS.

DESIGN NOTES

1. DOUBLE LANE LINE MARKERS SHALL BE USED UNLESS SPECIFIED OTHERWISE.
2. EXCEPT AS SHOWN ON THE LANE REDUCTION TRANSITION AND FREEWAY EXIT RAMP DETAIL, MARKERS ARE NOT TO BE SPECIFIED ON RIGHT EDGE LINES.
3. THE EXACT MARKER LIMITS, SPACING, AND COLOR SHALL BE INCLUDED IN THE PLANS WHEN STANDARD SPECIFICATIONS ARE NOT BEING USED.
4. MARKERS SHOULD NOT BE USED ALONGSIDE CURBS EXCEPT FOR EXTREMELY SHORT SECTIONS OF CURBS WHERE NOT MORE THAN TWO MARKERS WOULD BE INVOLVED.

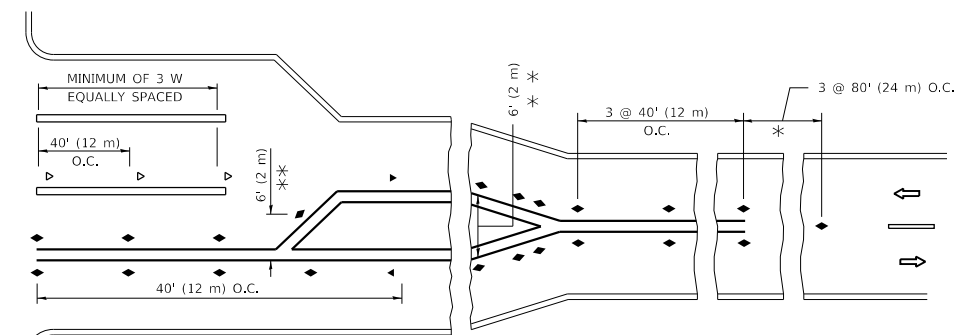
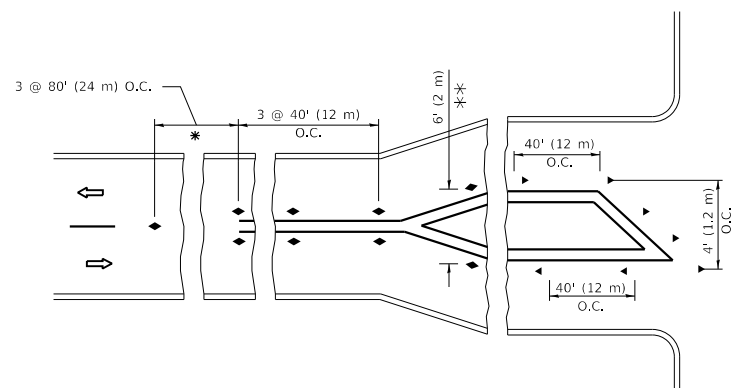

* SEE TWO-LANE/TWO-WAY WHERE MARKERS CONTINUE
 ** WHERE THE MEDIAN WIDTH IS 6' (2 m) OR LESS USE TWO-WAY MARKERS.

TURN LANES

All dimensions are in inches (millimeters) unless otherwise shown.

MODEL: Default
 FILE: \\nas01c.pw.state.il.us\pub\aroom.dta\illinois.gov\PWIDOT\Documents\DOT_Offices\Director_1\Projects\121210\Cadd\Drawings\Design\DES-54.dgn

USER NAME = daasia	DESIGNED -	REVISED - T. RAMMACHER 03-12-99
	DRAWN -	REVISED - T. RAMMACHER 01-06-00
PLOT SCALE = 100.0000' / in.	CHECKED -	REVISED - C. JUCIUS 09-09-09
PLOT DATE = 5/7/2020	DATE -	REVISED - C. JUCIUS 07-01-13

STATE OF ILLINOIS
 DEPARTMENT OF TRANSPORTATION

TYPICAL APPLICATIONS
 RAISED REFLECTIVE PAVEMENT MARKERS (SNOW-PLOW RESISTANT)

SCALE: NONE SHEET 1 OF 1 SHEETS STA. TO STA.

F.A.P. RTE.	SECTION	COUNTY	TOTAL SHEETS	SHEET NO.
535	2019-018-RS	LAKE	41	34
TC-11		CONTRACT NO. 62J32		
ILLINOIS		FED. AID PROJECT		

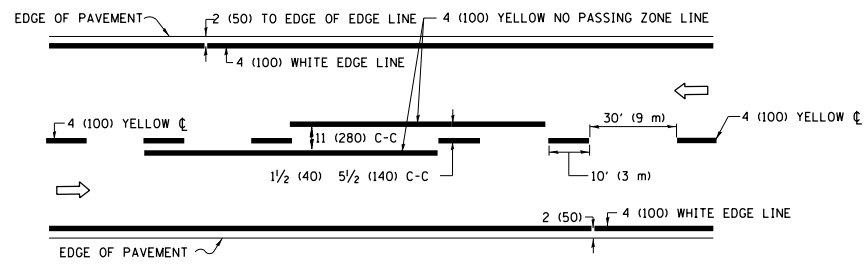

2-LANE ROADWAY

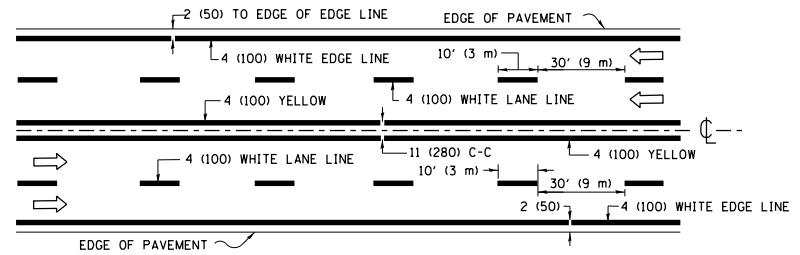

MULTI-LANE UNDIVIDED

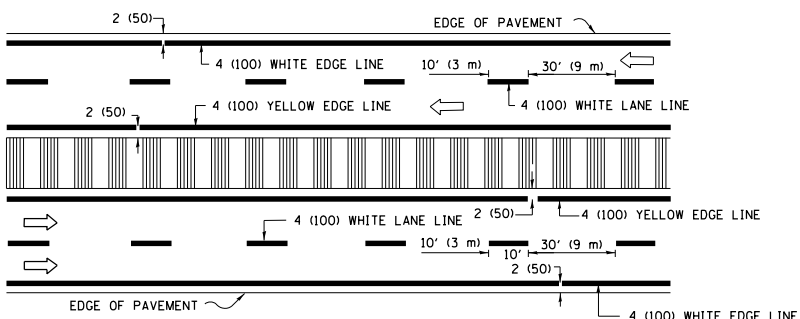

MULTI-LANE DIVIDED WITH MEDIAN

TYPICAL LANE AND EDGE LINE MARKING

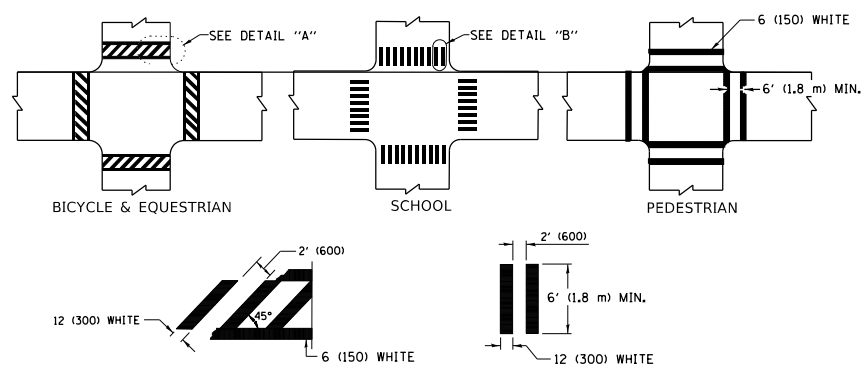

TYPICAL CROSSWALK MARKING

* MARKINGS SHALL BE INSTALLED PARALLEL TO THE CENTERLINE OF THE ROAD WHICH IT CROSSES

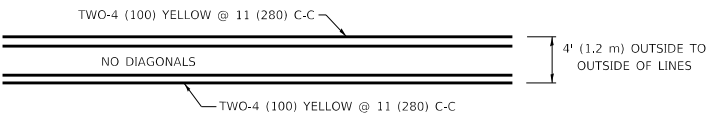

4' (1.2 m) WIDE MEDIANS ONLY

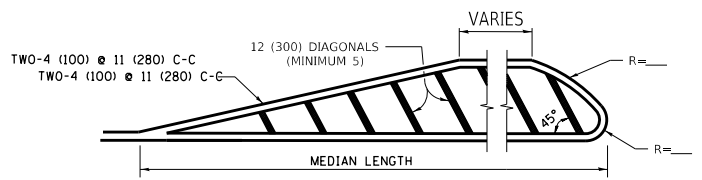

MEDIANS OVER 4' (1.2 m) WIDE

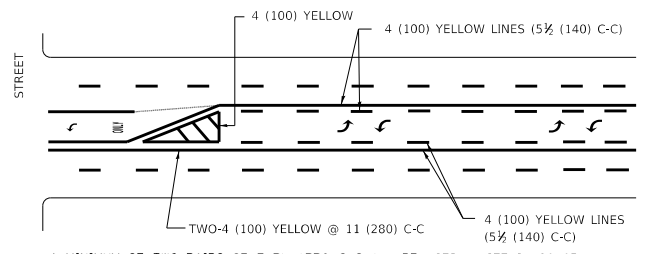

MEDIAN WITH TWO-WAY LEFT TURN LANE TYPICAL PAINTED MEDIAN MARKING

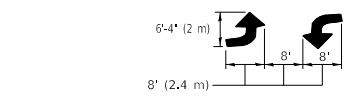

TYPICAL LEFT (OR RIGHT) TURN LANE

TYPICAL TURN LANE MARKING

FULL SIZE LETTERS 8' (2.4 m) AND ARROWS SHALL BE USED.
 * AREA = 15.6 SQ. FT. (1.5 m²) ONLY AREA = 20.8 SQ. FT. (1.9 m²)
 * TURN LANES IN EXCESS OF 400' (120 m) IN LENGTH MAY HAVE AN ADDITIONAL SET OF ARROW - "ONLY" INSTALLED MIDWAY BETWEEN THE OTHER TWO SETS OF ARROW - "ONLY".

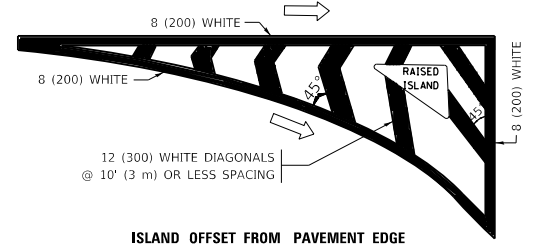

ISLAND OFFSET FROM PAVEMENT EDGE

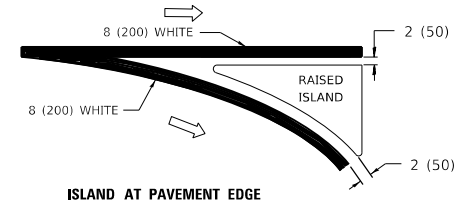

ISLAND AT PAVEMENT EDGE

TYPICAL ISLAND MARKING

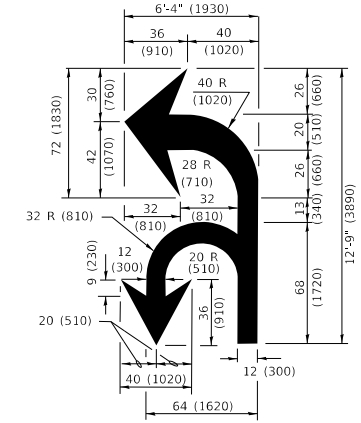

COMBINATION LEFT AND U-TURN

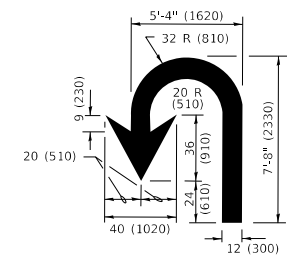

U-TURN

LANE REDUCTION TRANSITION

* LANE REDUCTION ARROWS REQUIRED AT SPEEDS OF 45 MPH OR GREATER OR WHEN SPECIFIED IN PLANS.

D(FT)	SPEED LIMIT
345	30
425	35
500	40
580	45
665	50
750	55

TYPE OF MARKING	WIDTH OF LINE	PATTERN	COLOR	SPACING / REMARKS
CENTERLINE ON 2 LANE PAVEMENT	4 (100)	SKIP-DASH	YELLOW	10' (3 m) LINE WITH 30' (9 m) SPACE
CENTERLINE ON MULTI-LANE UNDIVIDED PAVEMENT	2 @ 4 (100)	SOLID	YELLOW	11 (280) C-C
NO PASSING ZONE LINES: FOR ONE DIRECTION FOR BOTH DIRECTIONS	4 (100) 2 @ 4 (100)	SOLID SOLID	YELLOW YELLOW	5 1/2 (140) C-C FROM SKIP-DASH CENTERLINE 11 (280) C-C OMIT SKIP-DASH CENTERLINE BETWEEN
LANE LINES	4 (100) 5 (125) ON FREEWAYS	SKIP-DASH SKIP-DASH	WHITE WHITE	10' (3 m) LINE WITH 30' (9 m) SPACE
DOTTED LINES (EXTENSIONS OF CENTER, LANE OR TURN LANE MARKINGS)	SAME AS LINE BEING EXTENDED	SKIP-DASH	SAME AS LINE BEING EXTENDED	2' (600) LINE WITH 6' (1.8 m) SPACE
EDGE LINES	4 (100)	SOLID	YELLOW-LEFT WHITE-RIGHT	OUTLINE MEDIANS IN YELLOW
TURN LANE MARKINGS	6 (150) LINE; FULL SIZE LETTERS & SYMBOLS (8' (2.4m))	SOLID	WHITE	SEE TYPICAL TURN LANE MARKING DETAIL
TWO WAY LEFT TURN MARKING	2 @ 4 (100) EACH DIRECTION 8' (2.4m) LEFT ARROW	SKIP-DASH AND SOLID IN PAIRS	YELLOW WHITE	10' (3 m) LINE WITH 30' (9 m) SPACE FOR SKIP-DASH; 5 1/2 (140) C-C BETWEEN SOLID LINE AND SKIP-DASH LINE SEE TYPICAL TWO-WAY LEFT TURN MARKING DETAIL
CROSSWALK LINES (PEDESTRIAN) A. DIAGONALS (BIKE & EQUESTRIAN) B. LONGITUDINAL BARS (SCHOOL)	2 @ 6 (150) 12 (300) @ 45° 12 (300) @ 90°	SOLID SOLID SOLID	WHITE WHITE WHITE	NOT LESS THAN 6' (1.8 m) APART 2' (600) APART 2' (600) APART SEE TYPICAL CROSSWALK MARKING DETAILS.
STOP LINES	24 (600)	SOLID	WHITE	PLACE 4' (1.2 m) IN ADVANCE OF AND PARALLEL TO CROSSWALK, IF PRESENT, OTHERWISE, PLACE AT DESIRED STOPPING POINT, PARALLEL TO CROSSROAD CENTERLINE, WHERE POSSIBLE
PAINTED MEDIANS	2 @ 4 (100) WITH 12 (300) DIAGONALS @ 45° NO DIAGONALS USED FOR 4' (1.2 m) WIDE MEDIANS	SOLID	YELLOW: TWO WAY TRAFFIC WHITE: ONE WAY TRAFFIC	11 (280) C-C FOR THE DOUBLE LINE SEE TYPICAL PAINTED MEDIAN MARKING.
GORE MARKING AND CHANNELIZING LINES	8 (200) WITH 12 (300) DIAGONALS @ 45°	SOLID	WHITE	DIAGONALS: 15' (4.5 m) C-C (LESS THAN 30MPH (50 km/h)) 20' (6 m) C-C 30MPH (50 km/h) TO 45MPH (70 km/h) 30' (9 m) C-C (OVER 45MPH (70 km/h))
RAILROAD CROSSING	24 (600) TRANSVERSE LINES *RR* IS 6' (1.8 m) LETTERS: 16 (400) LINE FOR *X*	SOLID	WHITE	SEE STATE STANDARD 780001 AREA OF: *R*=3.6 SQ. FT. (0.33 m ²) EACH *X*=54.0 SQ. FT. (5.0 m ²)
SHOULDER DIAGONALS (REQUIRED FOR SHOULDERS ≥ 8')	12 (300) @ 45°	SOLID	WHITE - RIGHT YELLOW - LEFT	50' (15 m) C-C (LESS THAN 30MPH (50 km/h)) 75' (25 m) C-C (30 MPH (50 km/h) TO 45MPH (70 km/h)) 150' (45 m) C-C (OVER 45MPH (70 km/h))
U TURN ARROW	SEE DETAIL	SOLID	WHITE	16.3 SF
2 ARROW COMBINATION LEFT AND U TURN	SEE DETAIL	SOLID	WHITE	30.4 SF

FOR FURTHER DETAILS ON PAVEMENT MARKING REFER TO STANDARD SPECIFICATIONS FOR ROAD AND BRIDGE CONSTRUCTION AND STATE STANDARD 780001.

All dimensions are in inches (millimeters) unless otherwise shown.

MODEL: Default FILE: \\hpc\pub\hpcroom\ada\illinois.gov\PI\DOT\Documents\DOT - Offices\Distdet - J\Projects\123120\CADData\Design\Dist\54.dgn

USER NAME = daasia	DESIGNED - EVERS	REVISED - C. JUCIUS 09-09-09
PLOT SCALE = 100,0000' / in.	CHECKED -	REVISED - C. JUCIUS 07-01-13
PLOT DATE = 5/7/2020	DATE - 03-19-90	REVISED - C. JUCIUS 12-21-15
		REVISED - C. JUCIUS 04-12-16

STATE OF ILLINOIS DEPARTMENT OF TRANSPORTATION

DISTRICT ONE TYPICAL PAVEMENT MARKINGS

SCALE: NONE SHEET 1 OF 2 SHEETS STA. TO STA.

F.A.P. RTE.	SECTION	COUNTY	TOTAL SHEETS	SHEET NO.
535	2019-018-RS	LAKE	41	35
TC-13		CONTRACT NO. 62J32		
ILLINOIS		FED. AID PROJECT		

TURN BAY ENTRANCE AT START OF LANE CLOSURE TAPER

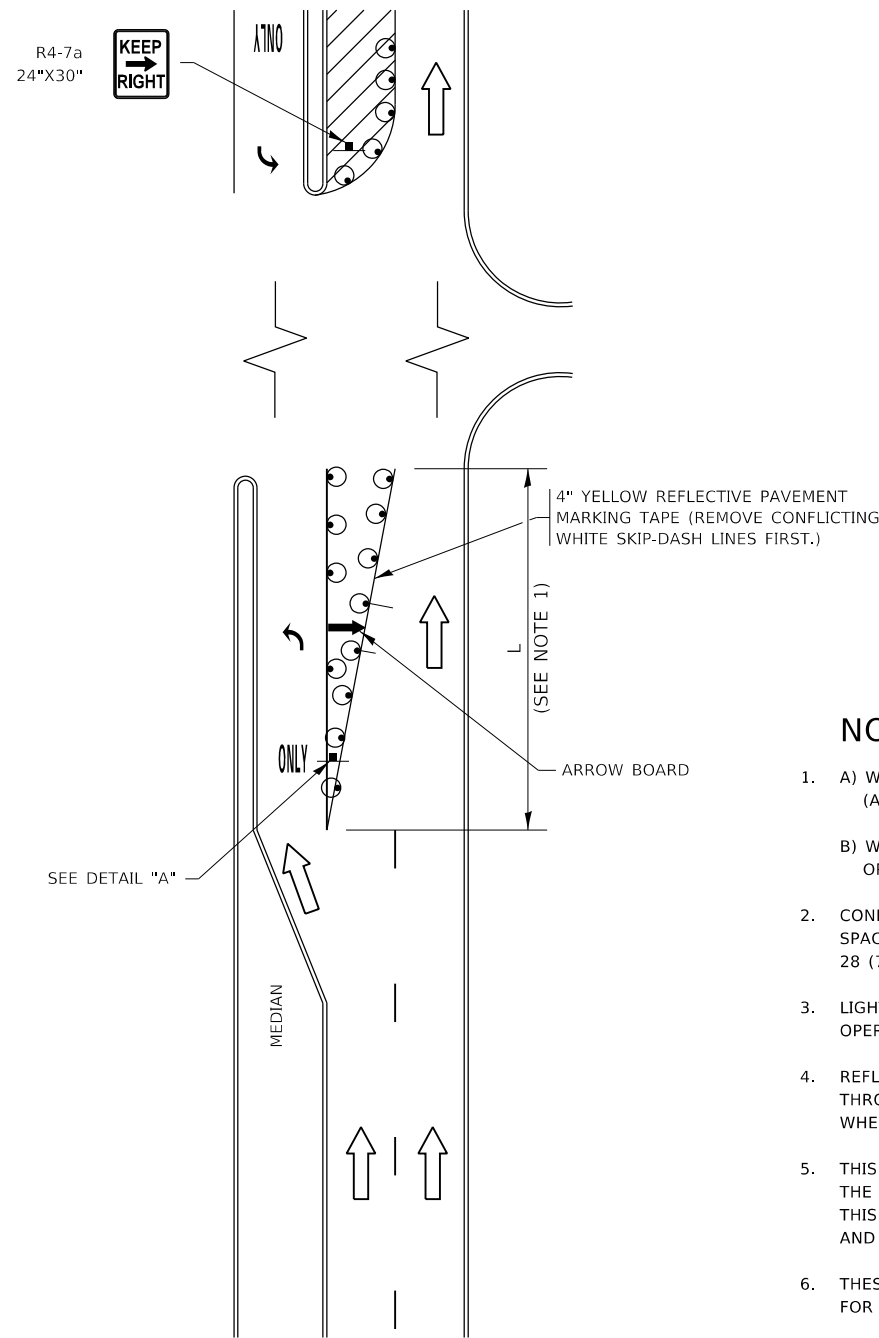

FIGURE 1

TURN BAY ENTRANCE WITHIN A LANE CLOSURE

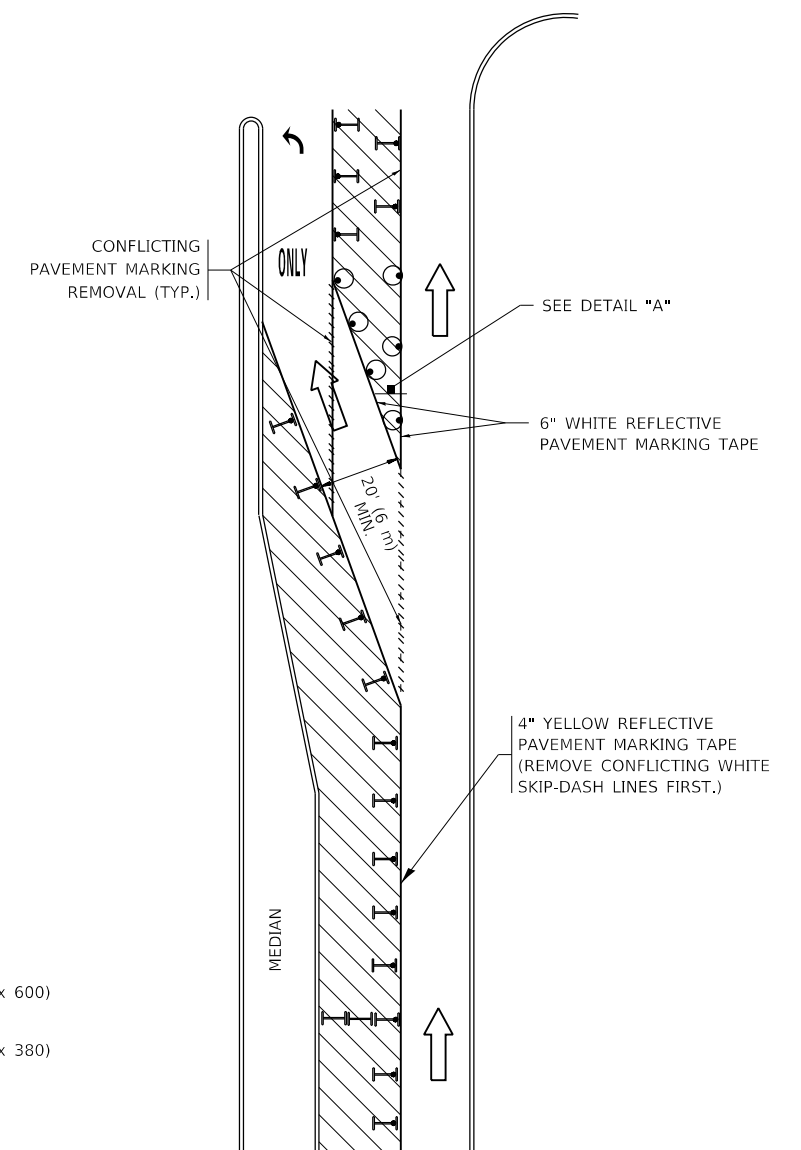

FIGURE 2

LEGEND

- WORK AREA
- LANE OPEN TO TRAFFIC
- ARROW BOARD
- TYPE I OR II BARRICADE OR DRUM WITH STEADY BURN LIGHT
- DRUM WITH STEADY BURN LIGHT
- SIGN ASSEMBLY
- TYPE I OR II CHECK BARRICADE WITH FLASHING LIGHT

NOTES:

1. A) WHEN "L" IS ≤ THE STORAGE LENGTH OF THE TURN LANE (AS SHOWN IN FIG. 1), USE FIGURE 1.
 B) WHEN "L" IS > THE STORAGE LENGTH OF THE TURN LANE OR THE TURN LANE IS WITHIN THE LANE CLOSURE, USE FIGURE 2.
2. CONES MAY BE SUBSTITUTED FOR BARRICADES OR DRUMS AT HALF THE SPACING DURING DAY OPERATIONS. CONES SHALL BE A MINIMUM OF 28 (710) IN HEIGHT.
3. LIGHTS WILL NOT BE REQUIRED ON BARRICADES OR DRUMS FOR DAY OPERATIONS. ALL LIGHTS SHALL BE MONODIRECTIONAL.
4. REFLECTIVE TEMPORARY PAVEMENT MARKINGS SHALL BE PLACED THROUGHOUT THE BARRICADED AREAS OF EACH TURN BAY AS SHOWN WHERE THE CLOSURE TIME IS GREATER THAN FOURTEEN (14) DAYS.
5. THIS APPLICATION ALSO APPLIES WHEN WORK IS BEING PERFORMED IN THE RIGHT LANE(S) AND THE RIGHT TURN BAY IS TO REMAIN OPEN. UNDER THIS CONDITION, "RIGHT TURN LANE" R3-1100R 24 x 24 (600 x 600) AND M6-2R 21 x 15 (530 x 380) SHALL BE USED.
6. THESE CONTROLS SHALL SUPPLEMENT MAINLINE TRAFFIC CONTROL FOR LANE CLOSURES.
7. THE SIGNS SHALL BE MOUNTED ABOVE THE BARRICADES/DRUMS ON SEPARATE SIGN SUPPORTS THAT MEET NCHRP 350 OR MASH REQUIREMENTS.
8. TRAFFIC CONTROL AND PROTECTION AT TURN BAYS (TO REMAIN OPEN TO TRAFFIC) SHALL BE INCLUDED IN THE COST OF SPECIFIED TRAFFIC CONTROL STANDARDS OR ITEMS.

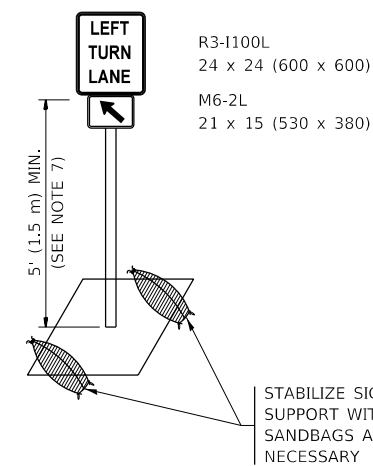

DETAIL A

All dimensions are in inches (millimeters) unless otherwise shown.

MODEL: Default
FILE: h:\mhc\p\pub\p\room\dat\illinois.gov\p\w\dot\Documents\DOT_Offices\Illinet\1\Projects\123120\CaddData\Design\DES.dgn

USER NAME = daasia	DESIGNED - T. RAMMACHER 09-08-94	REVISED - R. BORO 09-14-09
	DRAWN - A. HOUSEH 11-07-95	REVISED - A. SCHUETZE 07-01-13
PLOT SCALE = 100,0000' / in.	CHECKED - A. HOUSEH 10-12-96	REVISED - A. SCHUETZE 09-15-16
PLOT DATE = 5/7/2020	DATE - T. RAMMACHER 01-06-00	REVISED -

**STATE OF ILLINOIS
DEPARTMENT OF TRANSPORTATION**

**TRAFFIC CONTROL AND PROTECTION AT TURN BAYS
(TO REMAIN OPEN TO TRAFFIC)**

SCALE: NONE SHEET 1 OF 1 SHEETS STA. TO STA.

F.A.P. RTE.	SECTION	COUNTY	TOTAL SHEETS	SHEET NO.
535	2019-018-RS	LAKE	41	36
TC-14		CONTRACT NO. 62J32		
ILLINOIS FED. AID PROJECT				

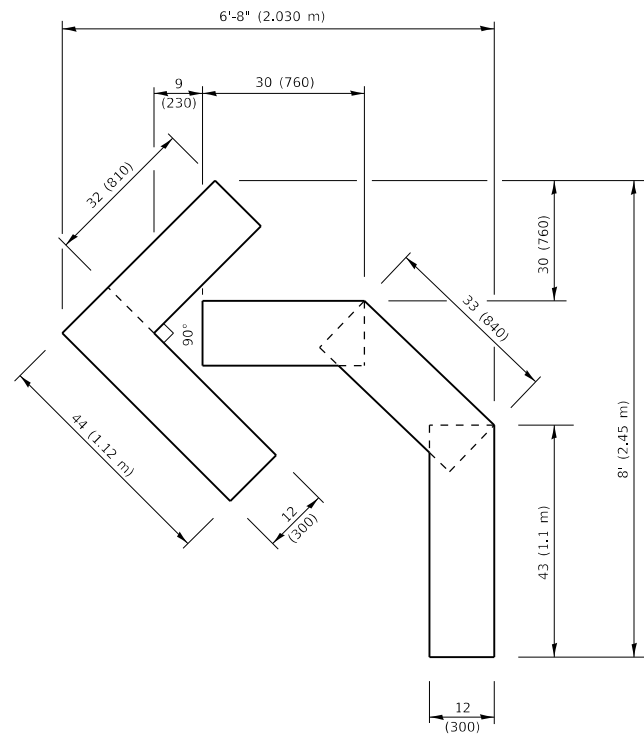

QUANTITY

4 (100) LINE = 45.5 ft. (13.9 m)
15.2 sq. ft. (1.41 sq. m)

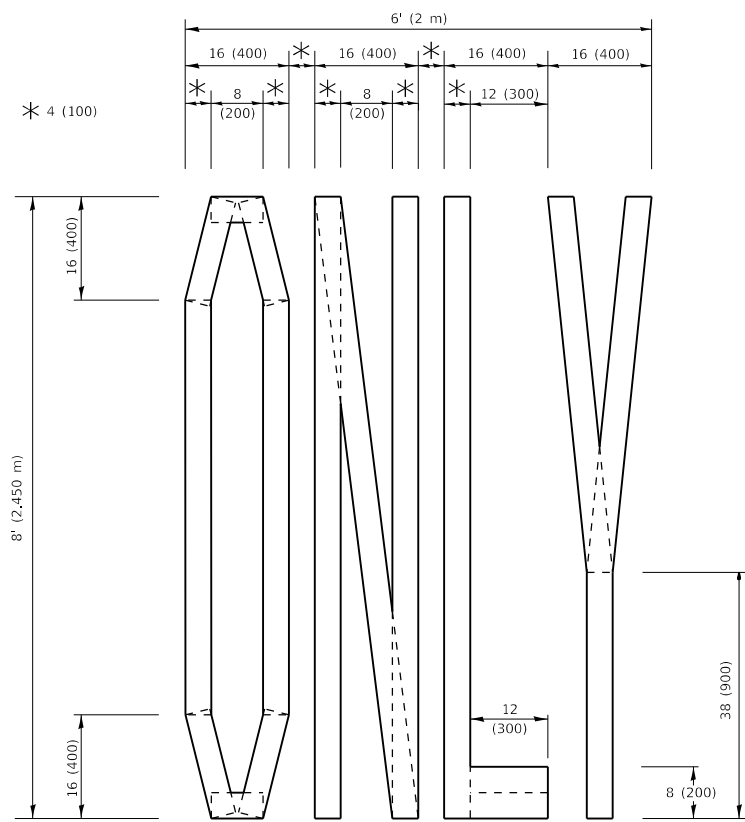

QUANTITY

4 (100) LINE = 64.1 ft. (19.5 m)
21.4 sq. ft. (1.99 sq. m)

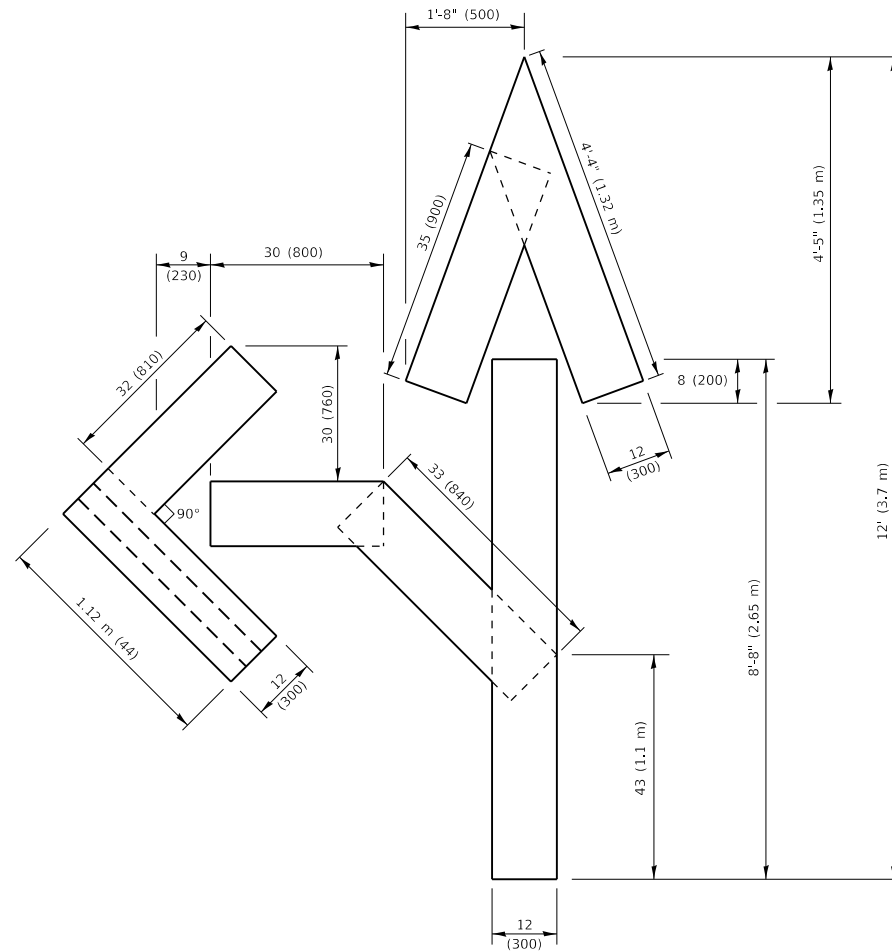

QUANTITY

4 (100) LINE = 82.5 ft. (25.1 m)
27.5 sq. ft. (2.53 sq. m)

NOTE:

ALL QUANTITIES OF PLACEMENT ARE REPRESENTED IN LINEAR FEET OF 4" LINES TO MATCH THE 4" TEMPORARY TAPE PAY ITEM AND REPRESENTS THE TOTAL QUANTITY OF 4" TAPE REQUIRED.

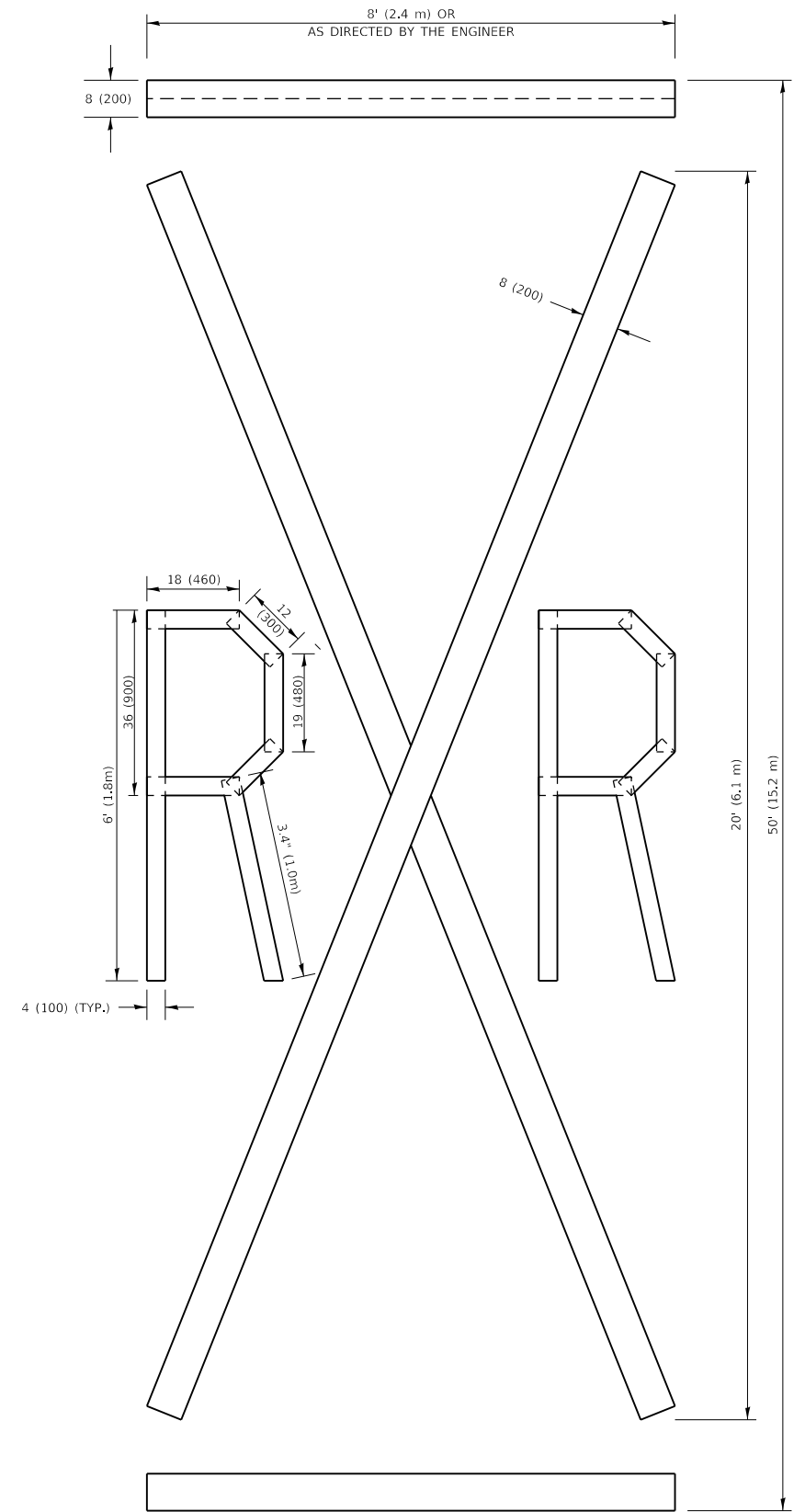

QUANTITY

4 (100) LINE = 225.9 ft. (68.9 m)
75.3 sq. ft. (6.99 sq. m)

All dimensions are in inches (millimeters) unless otherwise shown.

MODEL: Default
FILE: h:\mfc_p\pub\barroom.dwg
PROJECTS\DOT Documents\DOT Office\Drawings\Projects\123120\CADD\Drawings\Design\DRS\4.dwg

USER NAME = daasia	DESIGNED -	REVISED - T. RAMMACHER 03-02-98
	DRAWN -	REVISED - E. GOMEZ 08-28-00
PLOT SCALE = 100.0000' / in.	CHECKED -	REVISED - E. GOMEZ 08-28-00
PLOT DATE = 5/7/2020	DATE - 09-18-94	REVISED - A. SCHUETZE 09-15-16

**STATE OF ILLINOIS
DEPARTMENT OF TRANSPORTATION**

SHORT TERM PAVEMENT MARKING LETTERS AND SYMBOLS

SCALE: NONE SHEET 1 OF 1 SHEETS STA. TO STA.

F.A.P. RTE.	SECTION	COUNTY	TOTAL SHEETS	SHEET NO.
535	2019-018-RS	LAKE	41	37
TC-16			CONTRACT NO. 62J32	
ILLINOIS FED. AID PROJECT				

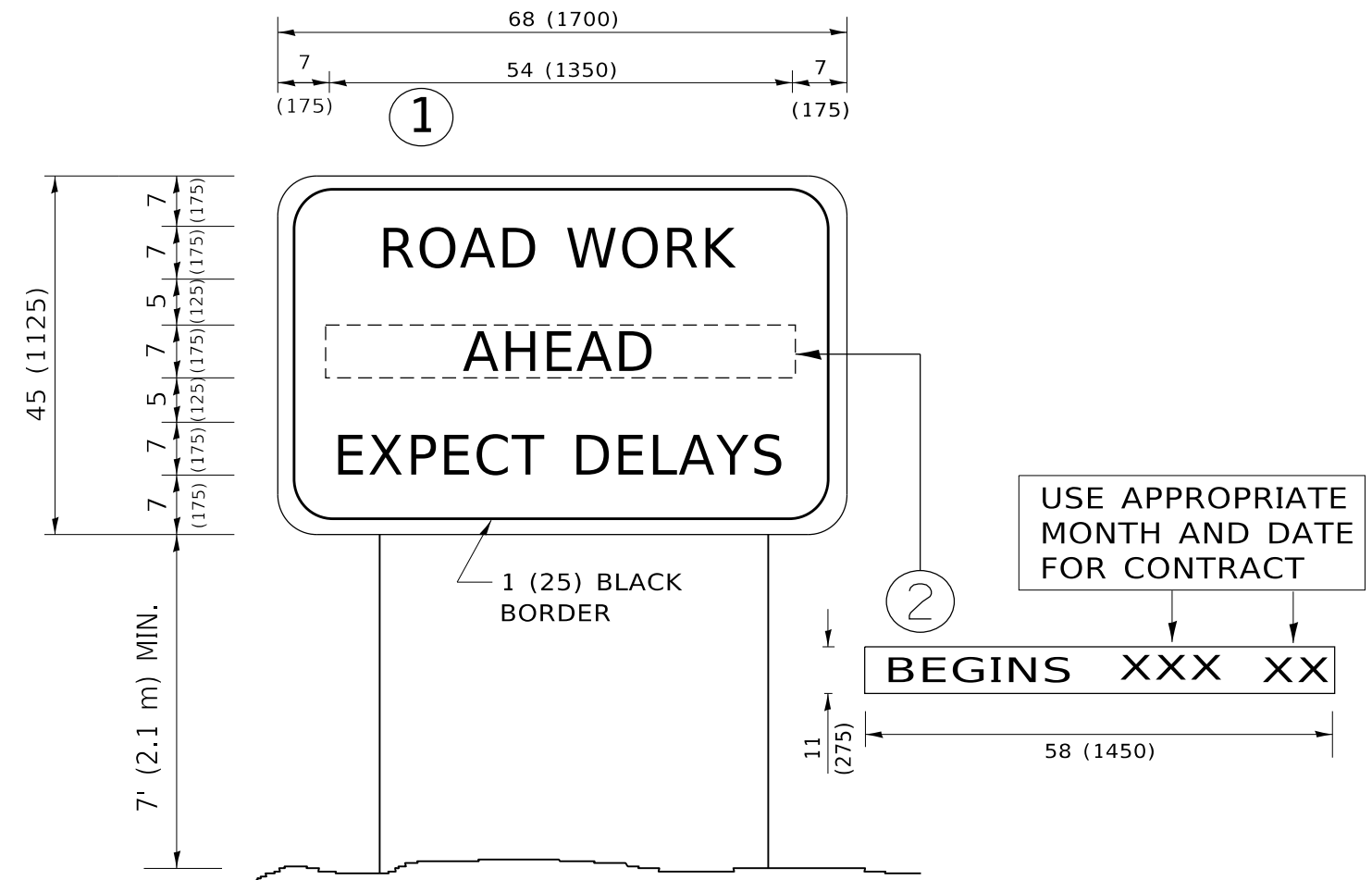

NOTES:

1. USE BLACK LETTERING ON ORANGE BACKGROUND.
2. ERECT SIGNS IN ADVANCE OF THE LOCATION FOR THE "ROAD CONSTRUCTION AHEAD" SIGN AT LOCATIONS AS DIRECTED BY THE ENGINEER.
3. ERECT SIGN ① WITH INSTALLED PANEL ② ONE WEEK PRIOR TO THE START OF CONSTRUCTION.
4. REMOVE PANEL ② SOON AFTER THE START OF CONSTRUCTION.
5. SEE SPECIAL PROVISION FOR "TEMPORARY INFORMATION SIGNING" FOR ADDITIONAL INFORMATION.
6. ONE SIGN ASSEMBLY EQUALS 25.70 SQ. FT. (2.3 SQ. M.)
7. SHALL BE PAID FOR AS TEMPORARY INFORMATION SIGNING.

ALL DIMENSIONS ARE IN INCHES (MILLIMETERS) UNLESS OTHERWISE SHOWN.

MODEL: Default
 FILE: \\nrcs-prod\lancon\cadd\illinois.gov\PI\DOT\Documents\IDOT - Offices\District 1\Projects\ID123120\CADD\Plan\Design\05-Std.dgn

USER NAME = daasla	DESIGNED -	REVISED - R. MIRS 09-15-97
	DRAWN -	REVISED - R. MIRS 12-11-97
PLOT SCALE = 100.0239' / in.	CHECKED -	REVISED - T. RAMMACHER 02-02-99
PLOT DATE = 5/7/2020	DATE -	REVISED - C. JUCIUS 01-31-07

**STATE OF ILLINOIS
DEPARTMENT OF TRANSPORTATION**

**ARTERIAL ROAD
INFORMATION SIGN**

SCALE: NONE SHEET 1 OF 1 SHEETS STA. TO STA.

F.A.P. RTE.	SECTION	COUNTY	TOTAL SHEETS	SHEET NO.
535	2019-018-R5	LAKE	41	38
TC-22		CONTRACT NO. 62J32		
ILLINOIS FED. AID PROJECT				

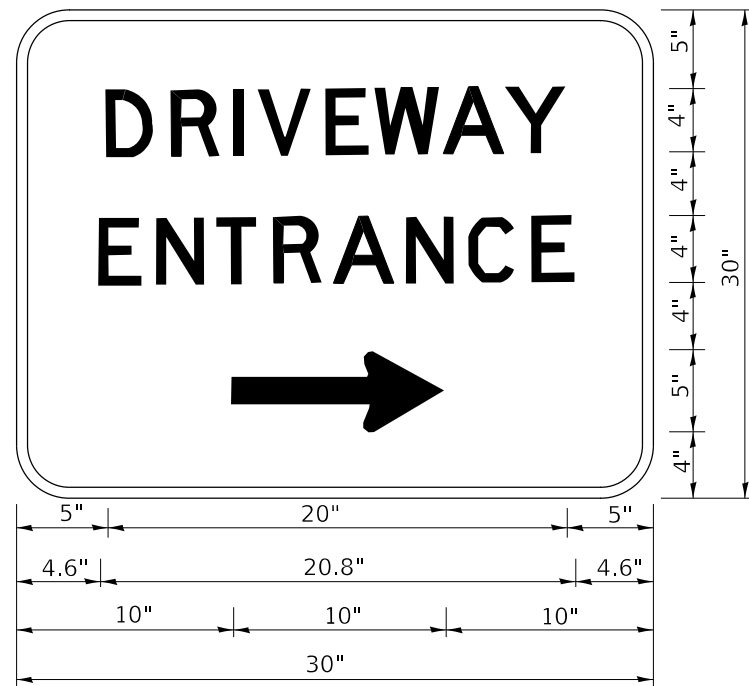

3.0" RADIUS, 0.5" BORDER, WHITE ON GREEN; REFLECTORIZED
 "DRIVEWAY" D; "ENTRANCE" D; STANDARD ARROW CUSTOM 12.0" x 5.0"

NOTES:

1. HALF OF THE SIGNS WILL REQUIRE A LEFT HAND FACING ARROW.
2. TWO SIGNS SHALL BE USED AT EACH COMMERCIAL ENTRANCE PLACED BACK-TO-BACK: ONE WITH A RIGHT HAND ARROW (SHOWN) SHALL BE PLACED ON THE NEAR RIGHT SIDE THE DRIVEWAY AND ONE WITH A LEFT HAND ARROW SHALL BE PLACED ON THE FAR LEFT SIDE OF THE DRIVEWAY.
3. SIGNS TO BE PAID FOR AS ITEM "TEMPORARY INFORMATION SIGNING".

MODEL: Default
 FILE: Model: ProjectRoom.dwg
 PROJECT: C:\Users\daasia\OneDrive\Documents\DOT_Offices\District 1\Projects\123120\CADD\Drawings\Design\DRIVEWAY.dwg

USER NAME = daasia	DESIGNED -	REVISED - C. JUCIUS 02-15-07
	DRAWN -	REVISED -
PLOT SCALE = 100.0000' / in.	CHECKED -	REVISED -
PLOT DATE = 5/7/2020	DATE -	REVISED -

**STATE OF ILLINOIS
 DEPARTMENT OF TRANSPORTATION**

DRIVEWAY ENTRANCE SIGNING

SCALE: NONE SHEET 1 OF 2 SHEETS STA. TO STA.

F.A.P. RTE.	SECTION	COUNTY	TOTAL SHEETS	SHEET NO.
535	2019-018-RS	LAKE	41	39
TC-26			CONTRACT NO. 62J32	
ILLINOIS FED. AID PROJECT				

LOOPS NEXT TO SHOULDERS

PROVIDE A PAVEMENT REPLACEMENT NOTE WHICH SHOULD EQUAL 3' (900 mm) X WIDTH OF PAVED SHOULDER.

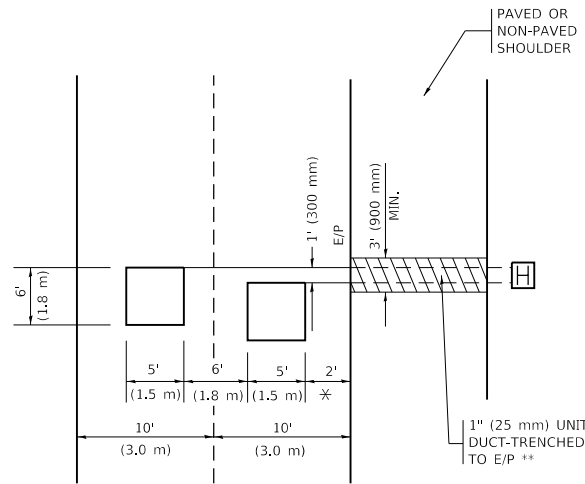

* = (600 mm)

** UNIT DUCT IS TO BE SHOWN ON PLAN SHEETS BUT SHALL NOT BE INCLUDED IN THE PAY ITEMS.

LEFT TURN LANES WITH MEDIANS

VOLUME DENSITY ("FAR OUT" DETECTION) ON SAME APPROACH (PROTECTED / PERMITTED LEFT TURN PHASING)

HANDHOLE LOCATION MAY VARY DEPENDING ON GEOMETRICS AND DESIGN OF TRAFFIC SIGNALS. HEAVY-DUTY HANDHOLES TO BE USED WHEN THE MEDIAN IS MOUNTABLE. REFER TO STANDARD 814001 TO ENSURE THAT HANDHOLE FITS IN MEDIAN.

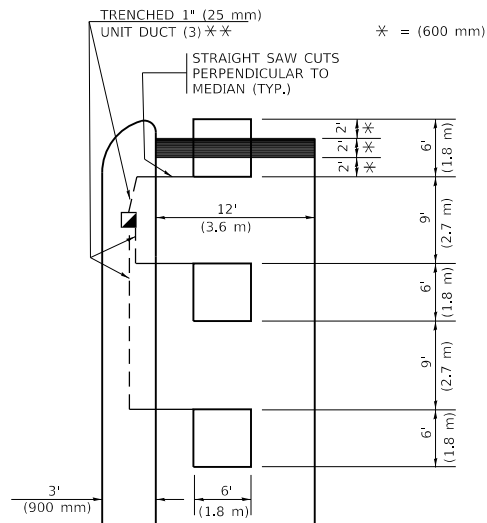

* = (600 mm)

** UNIT DUCT IS TO BE SHOWN ON PLAN SHEETS BUT SHALL NOT BE INCLUDED IN THE PAY ITEMS.

NOTE: DUAL LEFT TURNS NOT SHOWN REFER TO PLAN SHEET FOR DETECTOR LOOP REPLACEMENT

LEFT TURN LANES WITHOUT MEDIANS

VOLUME DENSITY ("FAR OUT" DETECTION) ON SAME APPROACH (PROTECTED / PERMITTED LEFT TURN PHASING)

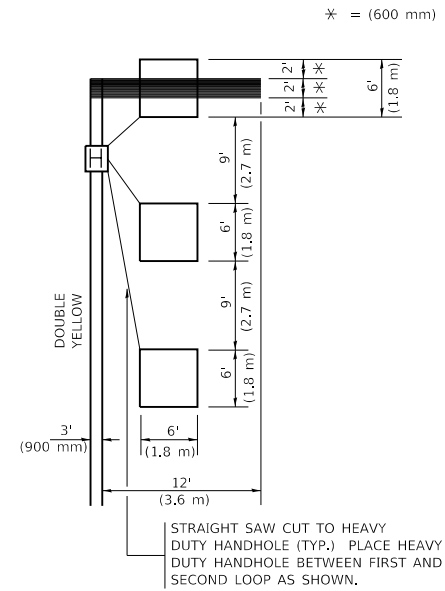

* = (600 mm)

NOTE: DUAL LEFT TURNS NOT SHOWN REFER TO PLAN SHEET FOR DETECTOR LOOP REPLACEMENT

NOTES:

VEHICLES LOOP DETECTORS

- * ALL LEAD IN CABLE SHALL BE TWO CONDUCTOR NO. 14 TWISTED, SHIELDED.
- * EACH DETECTOR LOOP SHALL HAVE ITS OWN SAW CUT FROM THE LOOP TO THE EDGE OF PAVEMENT OR TO A HANDHOLE IN THE PAVEMENT.
- * EACH DETECTOR LOOP SHALL HAVE ITS OWN ONE INCH (25 mm) UNIT DUCT BETWEEN THE EDGE OF PAVEMENT AND THE FIRST HANDHOLE OR JUNCTION BOX. EACH UNIT DUCT RUN SHALL BE SHOWN ON THE PLANS BY THE DESIGNER, BUT SHALL NOT BE PAID FOR SEPARATLY. THIS ITEM IS INCIDENTAL TO THE PAY ITEM FOR DETECTOR LOOPS.
- * ONE DIMENSION OF ALL DETECTOR LOOPS SHALL BE SIX FEET (1.8 m)
- * EACH LANE OF NON-LOCKING, PRESENCE DETECTION AND EACH LANE OF A DOUBLE LEFT TURN LANE REQUIRES A SEPARATE INDUCTIVE LOOP DETECTOR AND LEAD IN CABLE.
- * WHEN NON-LOCKING, PRESENCE DETECTION IS USED, MORE THAN ONE LOOP PER LANE IS REQUIRED BEHIND THE STOP BAR (i.e. 1-1/2, 1-3/4, 2).
- * WHEN SYSTEM LOOPS ARE REQUIRED ON AN APPROACH OF AN INTERSECTION, THE LOOPS USED FOR VOLUME DENSITY AND INTERSECTION TIMING SHALL ALSO BE USED AS SYSTEM DETECTORS. EACH ONE OF THESE TYPE OF LOOPS REQUIRES A SEPARATE TWO CONDUCTOR NO. 14 TWISTED SHIELDED CABLE AND A SEPARATE INDUCTIVE LOOP DETECTOR WHEN NEW CONTROLLERS ARE UTILIZED. THE DESIGNER SHALL LABEL THESE TYPES OF LOOPS AS "INTERSECTION AND SAMPLING (SYSTEM) DETECTORS" ON THE SIGNAL LAYOUT, THE INTERCONNECT PLAN AND THE SYSTEM CABLE PLAN. WHEN AN EXISTING CONTROLLER IS UTILIZED FOR THIS TYPE OF DETECTION, THE PAY ITEM "INDUCTIVE LOOP DETECTOR WITH SYSTEM OUTPUT" SHOULD BE USED.

PLACEMENT OF DETECTORS

THE FOLLOWING FIGURES REPRESENT THE MOST COMMON DETECTOR LOOP LOCATIONS AND SIZES. ADJUSTMENTS WILL BE NECESSARY FOR SPECIFIC GEOMETRIC CONSIDERATIONS.

LOCATIONS AND DEMENSIONS OF DETECTOR LOOPS ARE REQUIRED ON ALL SIGNAL LAYOUT PLAN SHEETS.

"FAR OUT" DETECTION REFERS TO LOCKING, PRESENCE TYPE DETECTION LOCATED IN THRU LANES, RIGHT TURN LANES, AND RIGHT TURN LANE TAPER AREAS (IF APPLICABLE), USUALLY 250' (75 m) IN ADVANCE OF STOP BARS. "UPTIGHT" DETECTION REFERS TO NON-LOCKING PRESENCE TYPE DETECTION LOCATED IN ALL LANES AND 10'-15' (3.0 m-4.5 m) BEHIND THE CROSSING STREET'S EDGE OF PAVEMENT EXTENDED.

NOTE:

ALL DETAILS AND NOTES SHOWN ARE FROM THE I.D.O.T. DISTRICT 1 TRAFFIC SIGNAL DESIGN GUIDELINES DATED JANUARY 1995

THIS DRAWING HAS BEEN PREPARED TO ASSIST THE RESIDENT ENGINEER FOR ALL ROADWAY RESURFACING OR S.M.A.R.T. PROJECTS WHERE THE DIMENSIONS ARE NOT SHOWN ON THE PLANS AND THE FINAL LOCATIONS FOR CROSSWALKS OR STOP BARS ARE NOT DETERMINED.

ARTERIAL-VOLUME DENSITY ("FAR OUT" DETECTION) CROSS STREET-NON VOLUME DENSITY ("FAR OUT" DETECTION)

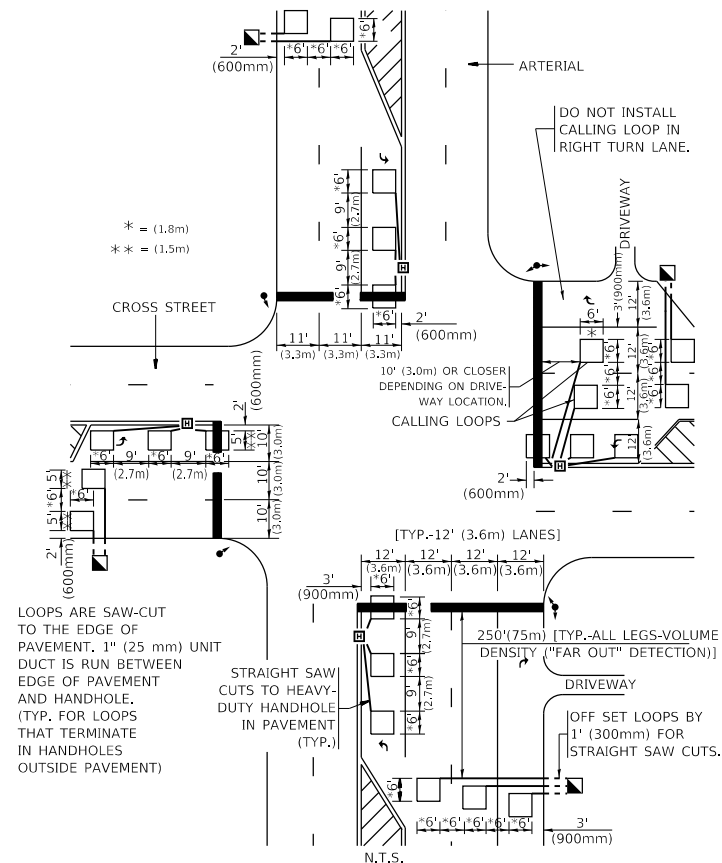

* = (1.8m)
** = (1.5m)

LOOPS ARE SAW-CUT TO THE EDGE OF PAVEMENT. 1" (25 mm) UNIT DUCT IS RUN BETWEEN EDGE OF PAVEMENT AND HANDHOLE. (TYP. FOR LOOPS THAT TERMINATE IN HANDHOLES OUTSIDE PAVEMENT)

STRAIGHT SAW CUTS TO HEAVY-DUTY HANDHOLE IN PAVEMENT (TYP.)

DETAIL 1
N.T.S.

ARTERIAL-VOLUME DENSITY ("FAR OUT" DETECTION) CROSS STREET-NON VOLUME DENSITY ("UPTIGHT" PRESENCE DETECTION)

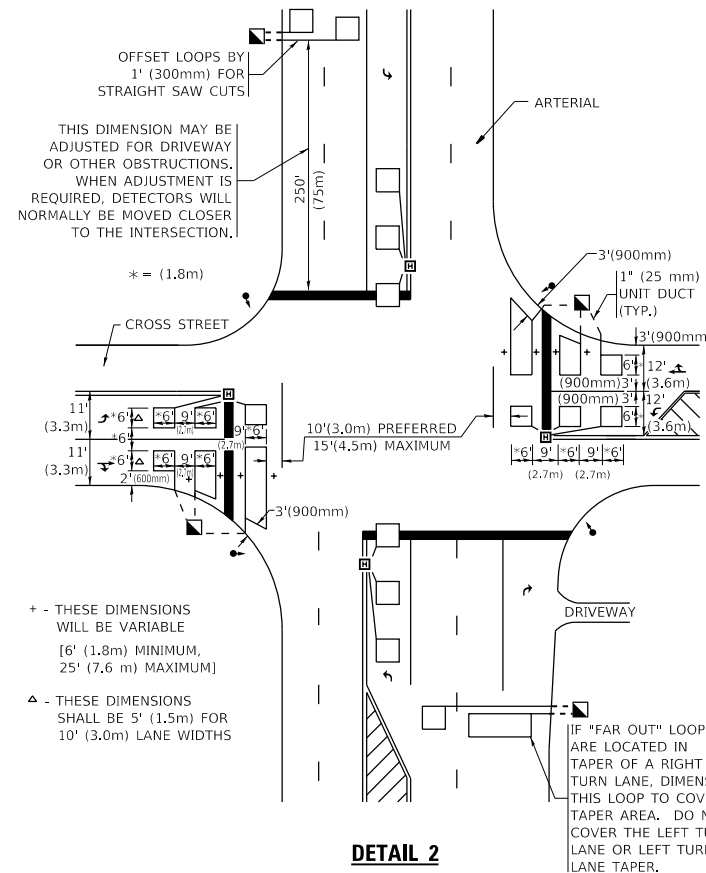

THIS DIMENSION MAY BE ADJUSTED FOR DRIVEWAY OR OTHER OBSTRUCTIONS. WHEN ADJUSTMENT IS REQUIRED, DETECTORS WILL NORMALLY BE MOVED CLOSER TO THE INTERSECTION.

+ - THESE DIMENSIONS WILL BE VARIABLE [6' (1.8m) MINIMUM, 25' (7.6 m) MAXIMUM]

Δ - THESE DIMENSIONS SHALL BE 5' (1.5m) FOR 10' (3.0m) LANE WIDTHS

DETAIL 2
N.T.S.

MODEL: Default
FILE: \\hillsdale.pw.us\pub\hillsdale\pww\DOT\Documents\DOT - Offices\District 1\Projects\2123120\CaddData\Design\DES\54.dgn

USER NAME = daasia	DESIGNED -	REVISED -
PLOT SCALE = 100.0000' / in.	DRAWN -	REVISED -
PLOT DATE = 5/7/2020	CHECKED - R.K.F.	REVISED -
	DATE -	REVISED -

STATE OF ILLINOIS
DEPARTMENT OF TRANSPORTATION

DISTRICT 1 - DETECTOR LOOP INSTALLATION		F.A.P. RTE.	SECTION	COUNTY	TOTAL SHEETS	SHEET NO.
DETAILS FOR ROADWAY RESURFACING		535	2019-018-RS	LAKE	41	40
SCALE: NONE		TS-07		CONTRACT NO. 62J32		
SHEET 1	OF 1 SHEETS	STA.	TO STA.		ILLINOIS FED. AID PROJECT	

VARIABLE - TO MEET EXISTING DIMENSIONS AND FIELD CONDITIONS (SEE NOTE 2)

PROP. CONC. CURB OR CURB AND GUTTER REPLACEMENT IN ACCORDANCE WITH STATE STANDARD 606001. (SEE NOTE 2)

SAW CUT FULL DEPTH - INCLUDED IN THE COST OF SIDEWALK, DRIVEWAY OR MEDIAN SURFACE REMOVAL PAY ITEM.

SEE STATE STANDARD 606001

18" (450) MAX.

EXISTING OR PROPOSED HMA SURFACE (IF APPLICABLE)

¼" (5) **

EXISTING SIDEWALK, DRIVEWAY, MEDIAN SURFACE, SOD OR GROUND.

PROPOSED SIDEWALK, DRIVEWAY PAVEMENT, MEDIAN SURFACE OR SODDING SALT TOLERANT WITH TOP SOIL, 4" (100) SOD RESTORATION (SEE NOTE 1).

EXISTING CONCRETE PAVEMENT, CONCRETE BASE COURSE OR FLEXIBLE PAVEMENT

3" (75) MIN.

SUITABLE BACKFILL MATERIAL (INCLUDED IN THE COST OF CURB OR CURB AND GUTTER REMOVAL AND REPLACEMENT)

* 3" (75) MINIMUM FROM TOP AND BOTTOM OF THE CONCRETE PAVEMENT OR BASE COURSE.

** IF THE FINAL SURFACE OF THE PAVEMENT IS CONCRETE, THE GUTTER IS TO BE FLUSH WITH THE PAVEMENT.

PROPOSED ¾" (20) PREFORMED EXPANSION JOINT AT CONCRETE SIDEWALKS, DRIVEWAYS, AND MEDIANS. (INCLUDED IN THE COST OF CURB OR CURB AND GUTTER REMOVAL AND REPLACEMENT.)

UNSUITABLE SUB-BASE MATERIAL TO BE REMOVED, IF DIRECTED BY THE ENGINEER, SHALL BE REPLACED WITH EITHER SUB-BASE GRANULAR MATERIAL, TYPE B OR ADDITIONAL THICKNESS OF CONCRETE.

REMOVAL AND REPLACEMENT 4" (100) OR LESS IS INCLUDED IN THE COST OF CURB OR CURB AND GUTTER REMOVAL AND REPLACEMENT.

REMOVAL AND REPLACEMENT IN EXCESS OF 4" (100) WILL BE PAID FOR IN ACCORDANCE WITH ARTICLE 109.04 OF THE STANDARD SPECIFICATIONS.

PROPOSED #6 (20) EPOXY COATED TIE BARS 24" (600) LONG AT 24" (600) CENTERS WILL NOT BE PAID FOR SEPARATELY. DELETE EPOXY COATED TIE BARS IF EXISTING TIE BARS ARE USUABLE AS DETERMINED BY THE ENGINEER. (SEE NOTE 3).

NOTE:

- SIDEWALK, DRIVEWAY PAVEMENT OR MEDIAN SURFACE SHALL BE SIMILAR TO THE MATERIAL BEING REMOVED AND WILL BE PAID FOR SEPARATELY.
SODDING, SALT TOLERANT AND TOP SOIL, FURNISH AND PLACE 4" WILL BE PAID FOR SEPARATELY.
- FERTILIZER FOR THE PLACEMENT OF THE SOD IS NOT REQUIRED.
- CURB OR CURB AND GUTTER REPLACEMENT SHALL MATCH THE SHAPE OF THE EXISTING CURB OR CURB AND GUTTER UNLESS OTHERWISE SPECIFIED.
- FOR CURB OR CURB AND GUTTER REMOVAL AND REPLACEMENT ADJACENT TO FLEXIBLE PAVEMENT DELETE EPOXY COATED TIE BARS.
- LONGITUDINAL BARS, IF ENCOUNTERED IN THE EXISTING CURB OR CURB AND GUTTER, ARE NOT TO BE REPLACED. CUTTING AND REMOVING LONGITUDINAL BARS SHALL BE INCLUDED IN THE COST OF CURB OR CURB AND GUTTER REMOVAL AND REPLACEMENT.
- THE COST OF HMA SURFACE REMOVAL IN THE EXISTING GUTTER FLAG SHALL BE INCLUDED IN THE COST OF THE CURB AND GUTTER REMOVAL AND REPLACEMENT.
- THE REMOVAL AND REPLACEMENT OF THE EXISTING CURB OR CURB AND GUTTER SHALL BE DONE IN ACCORDANCE WITH THE APPLICABLE PORTIONS OF SECTION 440 AND 606 OF THE STANDARD SPECIFICATIONS.
- THE LOCATIONS OF REMOVAL AND REPLACEMENT OF EXISTING CURB OR CURB AND GUTTER SHALL BE DETERMINED BY THE RESIDENT ENGINEER AT THE TIME OF CONSTRUCTION.

BASIS OF PAYMENT

THIS WORK WILL BE PAID FOR AT THE CONTRACT UNIT PRICE PER FOOT (METER) FOR "CURB REMOVAL AND REPLACEMENT" OR "COMBINATION CONCRETE CURB AND GUTTER REMOVAL AND REPLACEMENT".

CURB OR CURB AND GUTTER REMOVAL AND REPLACEMENT

ALL DIMENSIONS ARE IN INCHES (MILLIMETERS) UNLESS OTHERWISE SHOWN.

MODEL: Default
FILE: \\hpc\pub\hpc\com\da\illinois\pwr\DOT\Documents\DOT_Offices\Illin\dot\1\Projects\1212120\CAD\Drawings\Design\DES\4.dgn

USER NAME = daasia	DESIGNED - A. HOUSEH	REVISED - R. SHAH 10-03-96
	DRAWN -	REVISED - A. ABBAS 03-21-97
PLOT SCALE = 100.0000' / in.	CHECKED -	REVISED - M. GOMEZ 01-22-01
PLOT DATE = 5/7/2020	DATE - 03-11-94	REVISED - R. BORO 12-15-09

STATE OF ILLINOIS
DEPARTMENT OF TRANSPORTATION

CURB OR CURB AND GUTTER
REMOVAL AND REPLACEMENT

SCALE: NONE SHEET 1 OF 1 SHEETS STA. TO STA.

F.A.P. RTE.	SECTION	COUNTY	TOTAL SHEETS	SHEET NO.
535	2019-018-RS	LAKE	41	41
BD600-06 (BD-24)			CONTRACT NO. 62J32	
ILLINOIS FED. AID PROJECT				