

STATE OF ILLINOIS
DEPARTMENT OF TRANSPORTATION

F.A. RTE.	SECTION	COUNTY	TOTAL SHEETS	SHEET NO.
	D1 REFLECTOR REPL 21-07	S. COOK	5	1
		ILLINOIS	CONTRACT NO. 46554	

INDEX OF SHEETS:

1. COVER SHEET
2. GENERAL NOTES & STATE STANDARDS
3. SUMMARY OF QUANTITIES
4. RAISED REFLECTIVE PAVEMENT MARKER REPLACEMENT LOCATIONS
5. RAISED REFLECTIVE PAVEMENT MARKER REPLACEMENT LOCATIONS

PROPOSED HIGHWAY PLANS

VARIOUS ROUTES
D 1 REFLECTOR REPL 21-07
RAISED REFLECTOR REPLACEMENT
COOK COUNTY

M-60-005-21

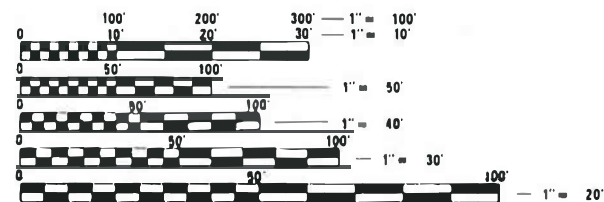
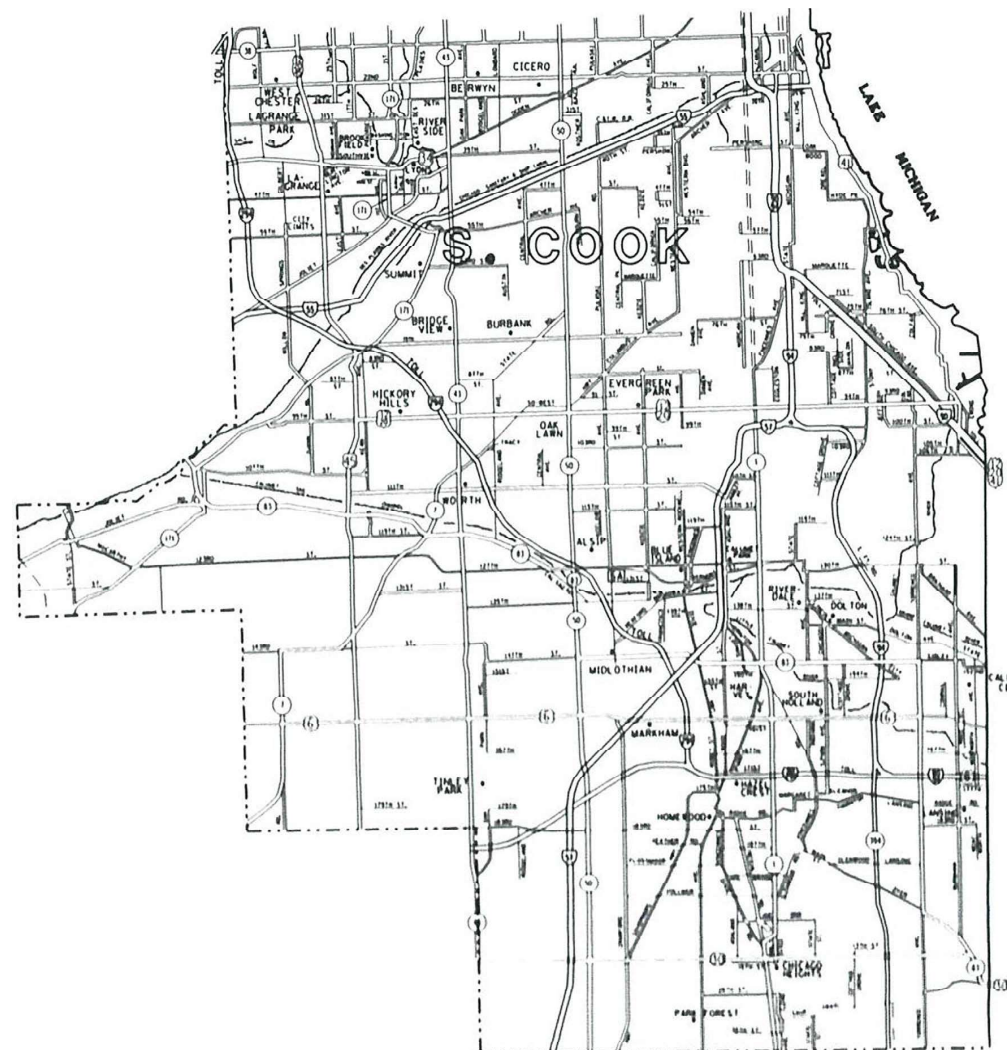

FULL SIZE PLANS HAVE BEEN PREPARED USING STANDARD ENGINEERING SCALES. REDUCED SIZED PLANS WILL NOT CONFORM TO STANDARD SCALES. IN MAKING MEASUREMENTS ON REDUCED PLANS, THE ABOVE SCALES MAY BE USED.

J.U.L.I.E.
JOINT UTILITY LOCATION INFORMATION FOR EXCAVATORS
1-800-892-0123
OR 811

CONTRACT NO. 46554

STATE OF ILLINOIS
DEPARTMENT OF TRANSPORTATION

SUBMITTED *May 21* 20 *20*
G. Ellen *KDA* REGIONAL ENGINEER

June 26, 2020 *[Signature]*
ENGINEER OF DESIGN AND ENVIRONMENT

June 26, 2020 *[Signature]*
DIRECTOR OF HIGHWAYS PROJECT IMPLEMENTATION 13

PRINTED BY THE AUTHORITY
OF THE STATE OF ILLINOIS

GENERAL NOTES

The Department may remove and not install markers in certain locations at the engineer's discretion.

The Department may install markers in certain locations that did previously have markers at the engineer's discretion

The locations of the repair areas shall be determined by the engineer.

No material should be left on or near the roadway.

Removal of damaged materials will include loading, hauling and disposal.

STATE STANDARDS

- 701301-04 LANE CLOSURE, 2L, 2W, SHORT TIME OPERATIONS
- 701311-03 LANE CLOSURE 2L, 2 W MOVING OPERATIONS-DAY ONLY
- 701426-09 LANE CLOSURE, MULTILANE, INTERMITTENT OR MOVING OPER., FOR SPEED \geq 45 MPH
- 701427-05 LANE CLOSURE, MULTILANE, INTERMITTENT OR MOVING OPER., FOR SPEED \leq 45 MPH
- 701901-08 TRAFFIC CONTROL DEVICES
- 781001-04 TYPICAL APPLICATIONS RAISED REFLECTIVE PAVEMENT MARKERS

MODEL: Default
FILE NAME: S:\S\Contracts\CAD\CoverSheets for Contracts.dgn

<table border="1" style="width: 100%; border-collapse: collapse;"> <tr> <td style="font-size: small;">USER NAME</td> <td style="font-size: small;">= nullanecc</td> <td style="font-size: small;">DESIGNED</td> <td style="font-size: small;">-</td> <td style="font-size: small;">REVISED</td> <td style="font-size: small;">-</td> </tr> <tr> <td style="font-size: small;">DRAWN</td> <td style="font-size: small;">-</td> <td style="font-size: small;">REVIS</td> <td style="font-size: small;">-</td> <td style="font-size: small;">REVISED</td> <td style="font-size: small;">-</td> </tr> <tr> <td style="font-size: small;">PLOT SCALE</td> <td style="font-size: small;">= 99.5399 ' / in.</td> <td style="font-size: small;">CHECKED</td> <td style="font-size: small;">-</td> <td style="font-size: small;">REVISED</td> <td style="font-size: small;">-</td> </tr> <tr> <td style="font-size: small;">PLOT DATE</td> <td style="font-size: small;">= 5/11/2020</td> <td style="font-size: small;">DATE</td> <td style="font-size: small;">-</td> <td style="font-size: small;">REVISED</td> <td style="font-size: small;">-</td> </tr> </table>	USER NAME	= nullanecc	DESIGNED	-	REVISED	-	DRAWN	-	REVIS	-	REVISED	-	PLOT SCALE	= 99.5399 ' / in.	CHECKED	-	REVISED	-	PLOT DATE	= 5/11/2020	DATE	-	REVISED	-	STATE OF ILLINOIS DEPARTMENT OF TRANSPORTATION	GENERAL NOTES & STATE STANDARDS	<table border="1" style="width: 100%; border-collapse: collapse;"> <tr> <td style="font-size: x-small;">F.A. RTE.</td> <td style="font-size: x-small;">SECTION</td> <td style="font-size: x-small;">COUNTY</td> <td style="font-size: x-small;">TOTAL SHEETS</td> <td style="font-size: x-small;">SHEET NO.</td> </tr> <tr> <td style="font-size: x-small;">D1 REFLECTOR REPL 21-07</td> <td style="font-size: x-small;">S. COOK</td> <td style="font-size: x-small;">5</td> <td style="font-size: x-small;">2</td> <td style="font-size: x-small;">CONTRACT NO. 46554</td> </tr> </table>	F.A. RTE.	SECTION	COUNTY	TOTAL SHEETS	SHEET NO.	D1 REFLECTOR REPL 21-07	S. COOK	5	2	CONTRACT NO. 46554	<table border="1" style="width: 100%; border-collapse: collapse;"> <tr> <td style="font-size: x-small;">SCALE:</td> <td style="font-size: x-small;">SHEET 2</td> <td style="font-size: x-small;">OF 5</td> <td style="font-size: x-small;">SHEETS</td> <td style="font-size: x-small;">STA.</td> <td style="font-size: x-small;">TO STA.</td> </tr> </table>	SCALE:	SHEET 2	OF 5	SHEETS	STA.	TO STA.
USER NAME	= nullanecc	DESIGNED	-	REVISED	-																																							
DRAWN	-	REVIS	-	REVISED	-																																							
PLOT SCALE	= 99.5399 ' / in.	CHECKED	-	REVISED	-																																							
PLOT DATE	= 5/11/2020	DATE	-	REVISED	-																																							
F.A. RTE.	SECTION	COUNTY	TOTAL SHEETS	SHEET NO.																																								
D1 REFLECTOR REPL 21-07	S. COOK	5	2	CONTRACT NO. 46554																																								
SCALE:	SHEET 2	OF 5	SHEETS	STA.	TO STA.																																							
			ILLINOIS FED. AID PROJECT																																									

SUMMARY OF QUANTITIES

			100% STATE
PAY CODE	ITEM DESCRIPTION	UNIT	URBAN 021 TOTAL QUANTITY
78100100	RAISED REFLECTIVE PAVEMENT MARKERS	EACH	8000
78100300	REPLACEMENT REFLECTOR	EACH	28913
78300200	RAISED REFLECTIVE PAVEMENT MARKER REMOVAL	EACH	8000

MODEL: Default
FILE NAME: S:\SIS\Contracts\CAD\CoverSheets for Contracts.dgn

USER NAME = nullanecc	DESIGNED -	REVISED -
	DRAWN -	REVISED -
PLOT SCALE = 99.2339' / in.	CHECKED -	REVISED -
PLOT DATE = 5/11/2020	DATE -	REVISED -

**STATE OF ILLINOIS
DEPARTMENT OF TRANSPORTATION**

SUMMARY OF QUNATITIES

SCALE: SHEET 3 OF 5 SHEETS STA. TO STA.

F.A. RTE.	SECTION	COUNTY	TOTAL SHEETS	SHEET NO.
	D1 REFLECTOR REPL 20-07	S. COOK	5	3
CONTRACT NO. 46554				
ILLINOIS FED. AID PROJECT				

District 1 Raised Reflective Pavement Markers Replacement List

Route	FROM (West/South Limit)	TO (East/North Limit)	Total	Y/Y	Y/O	W/O
Il 1	Forest View(Riverdale)	s/o US 30	3569	1031	498	2040
Il 50	US 12/20	s/o 115th St	1913	583	50	1280
Il 50/83	Il 83(N)	Il 83(S)	1067	285	182	600
Il 50	Il 50/83(s. intersection)	Flossmoor	1684	327	238	1119
Il 171	Il 83/171	22nd St	4213	1027	286	2900
US 12/20/45	22nd St	n/o I-55	3007	1175	197	1635
US 12/20/45	95th St	N/O I-55	1312	16	0	1296
US 34	e/o I-294	Custer Rd	1814	786	119	909
US 34	Custer Rd	Il 171	163	85	0	78
US 34	Il 171	e/o Il 50	2732	1186	143	1403
US 45	US 12/20	n/o Il 83 Cal-Sag Bridge	666	0	0	666
US 45	n/o Il 83 Cal-Sag Bridge	n/o 143rd St	817	0	259	558
103rd St	e/o Pulaski	Kedzie	334	39	20	275
119th St	US 45	Il 83	502	462	24	16
183rd St	Il 50	Ridgeland	329	230	42	57
26th St	Il 43	Il 50	715	482	85	148
31st St	East Desplaines Rd	Il 171	163	86	0	77
47th St	Laramie St	Central Ave	261	114	12	135
63rd St	Il 171	Il 43	170	63	22	85
95th St	US 45	Il 171	652	541	64	47
Brainard St	138th St	State Line	658	314	22	322
Dixie Hwy	Ridge Rd	183rd St	84	53	6	25
Dixie Hwy	Maple	Ridge Rd	134	102	6	26
Governors Hwy	175th St	n/o 216th St	289	49	27	213
Golfview Rd	Il 171	31st St	105	53	13	39
Gregory St	Western Ave	127th St	132	0	0	132

MODEL: Default
FILE NAME: S:\S\Contract\CAD\CoverSheets for Contract.dgn

USER NAME = nullanecd	DESIGNED -	REVISED -	STATE OF ILLINOIS DEPARTMENT OF TRANSPORTATION	RAISED REFLECTIVE PAVEMENT MARKER REPLACEMENT LOCATIONS			F.A. RTE.	SECTION	COUNTY	TOTAL SHEETS	SHEET NO.
PLOT SCALE = 99.0809' / in.	DRAWN -	REVISED -		SCALE:	SHEET 4	OF 5	SHEETS	STA.	TO STA.	5	4
PLOT DATE = 5/11/2020	CHECKED -	REVISED -		CONTRACT NO. 46554							
	DATE -	REVISED -		ILLINOIS FED. AID PROJECT							

District 1 Raised Reflective Pavement Markers Replacement List

Route	FROM (West/South Limit)	TO (East/North Limit)	Total	Y/Y	Y/O	W/O
Harwood Ave	183rd	Dixie Hwy	122	122	0	0
State St	Sauk Trail	Will/Cook Co. Line	114	81	0	33
Western Ave	Flossmoor Rd	US 30	461	281	55	125
Western Ave	87th St	99th St	731	108	86	537
SUBTOTALS				9681	2456	16776
GRAND TOTALS			28913	EACH		

MODEL: Default
FILE NAME: S:\S\Contract\CAD\CoverSheets for_Contracts.dgn

USER NAME = mullanecc	DESIGNED -
	REVISOR -
PLOT SCALE = 99.0426" / In.	CHECKED -
	REVISOR -
PLOT DATE = 5/11/2020	DATE -
	REVISOR -

**STATE OF ILLINOIS
DEPARTMENT OF TRANSPORTATION**

RAISED REFLECTIVE PAVEMENT MARKER REPLACEMENT LOCATIONS

SCALE: SHEET 5 OF 5 SHEETS STA. TO STA.

F.A. RTE.	SECTION	COUNTY	TOTAL SHEETS	SHEET NO.
	D1 REFLECTOR REPL 20-07	S. COOK	5	5
CONTRACT NO. 46554				
ILLINOIS FED. AID PROJECT				