PART OF THE NE¼ OF SECTION 10, & NW¼ OF SECTION 11 T1S, R9W, OF THE 3RD PM, ST. CLAIR COUNTY, ILLINOIS

PARCEL NO.	OWNER	TOTAL HOLDING ACRES	FEE SIMPLE ACQUISITION GROSS ACRES	FEE SIMPLE ACQUISITION GROSS SQ. FT.	FEE SIMPLE ACQUISITION REMAINDER ACRES	EASEMENTS PE = PERMANENT TE = TEMPORARY ACRES	EASEMENTS SQ. FT.	EASEMENTS EASEMENT PURPOSE	PERMANENT TAX NUMBER	PROPERTY ACQUIRED BY DOC. NO.
8308120	Roger E. Weber, as Trustee of the Roger E. Weber Trust dated February 12, 1981 Document Number A01936502 Book 4240, Page 1943 Title Report Number SC-5693, SC-5694, SC-5695, & SC-5696	70.8524	0.5430	23,654	70.3093				12-11-0-151-003 12-11-0-151-005 12-11-0-151-006 12-11-1-151-001 (PT) 12-11-0-300-014	

F.A.P. ROUTE	SECTION	COUNTY	TOTAL SHEETS	SHEET NO
809	133,134 RS-5, 135 RS-6	MONROE/ ST. CLAIR	762	164
STA.	465+00	TO STA.	477+00	
CONTRACT NO.:	76408 & 76A47			

R-98-008-03

BEARINGS SHOWN HEREON ARE BASED ON SURVEY CONTROL DATA AS PROVIDED BY THE ILLINOIS DEPARTMENT OF TRANSPORTATION.

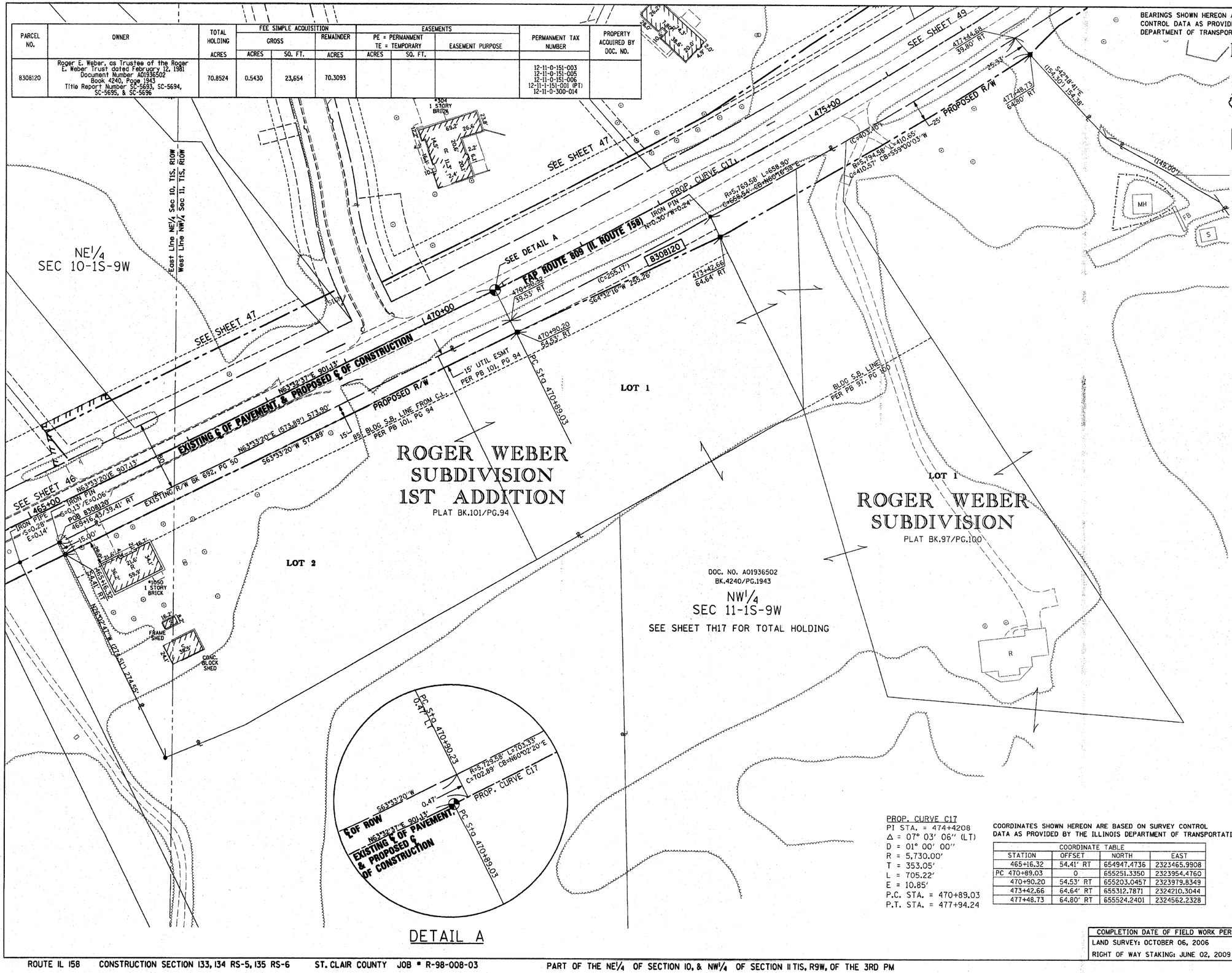

LEGEND

SECTION CORNER

QUARTER SECTION CORNER

- EXISTING CENTERLINE
- EXISTING RIGHT OF WAY LINE
- EXISTING EASEMENT LINE
- PROPOSED CENTERLINE
- PROPOSED RIGHT OF WAY LINE
- PROPOSED TEMPORARY EASEMENT LINE
- PROPOSED PERMANMENT EASEMENT LINE
- SECTION LINE
- QUARTER SECTION LINE
- QUARTER QUARTER SECTION LINE
- PROPERTY (DEED) LINE
- APL — APPARENT PROPERTY LINE
- 121.45' — MEASURED DIMENSION
- 123.45' (COMP) — COMPUTED DIMENSION
- (123.45') — RECORDED DIMENSION
- ● FOUND IRON PIPE OR IRON ROD AT CORNER UNLESS OTHERWISE NOTED
- ○ SET ⅝ INCH IRON ROD AT CORNER UNLESS OTHERWISE NOTED
- PERMANENT SURVEY MONUMENT, I.D.O.T. STD. 667101 (TO BE SET BY OTHERS)
- CUT CROSS FOUND OR SET
- ⊠ FOUND RIGHT OF WAY MARKER
- N89°21'38"W 120.00' — PROPOSED ℄ OF CONSTRUCTION BEARING AND DISTANCE
- SAME OWNERSHIP
- EXISTING BUILDING

■ STAKING OF PROPOSED RIGHT OF WAY. SET ⅝ INCH METAL ROD WITH DIVISION OF HIGHWAY SURVEY MARKER TO MONUMENT THE POSITION SHOWN. IDENTIFIED BY INSCRIPTION DATA AND SURVEYORS REGISTRATION NUMBER. (PROPOSED RIGHT OF WAY CORNERS SET IN CULTIVATED AREAS SHALL BE A MINIMUM OF 20 INCHES BELOW THE GROUND SURFACES).

ALL DETAILS SHOWN NOT TO SCALE UNLESS OTHER WISE NOTED

STATE OF MISSOURI)
) SS
CITY OF ST. LOUIS)

I, RONNIE D. LOWE, AN ILLINOIS PROFESSIONAL LAND SURVEYOR, CERTIFY THAT I HAVE SURVEYED THE PLAT OF HIGHWAY SHOWN HEREON AND THAT THIS PROFESSIONAL SERVICE CONFORMS TO THE CURRENT ILLINOIS MINIMUM STANDARDS FOR A BOUNDARY SURVEY FOR THE PROPOSED PARCEL(S) TO BE ACQUIRED BY THE STATE OF ILLINOIS, DEPARTMENT OF TRANSPORTATION, SHOWN HEREON.

DATED _____

RONNIE D. LOWE, PLS NO. 035-003363
LICENSE EXPIRATION DATE: 11/30/2010

DAVID MASON & ASSOCIATES OF ILLINOIS, LTD.
Engineering
Architecture
Surveying
800 South Vandeventer Avenue
St. Louis, MO 63110
(314) 534-1030
ILLINOIS LICENCE NO: 184-000485
Expiration Date: April 30, 2011

PROP. CURVE C17
PI STA. = 474+4208
Δ = 07° 03' 06" (LT)
D = 01° 00' 00"
R = 5,730.00'
T = 353.05'
L = 705.22'
E = 10.85'
P.C. STA. = 470+89.03
P.T. STA. = 477+94.24

COORDINATES SHOWN HEREON ARE BASED ON SURVEY CONTROL DATA AS PROVIDED BY THE ILLINOIS DEPARTMENT OF TRANSPORTATION.

COORDINATE TABLE			
STATION	OFFSET	NORTH	EAST
465+16.32	54.41' RT	654947.4736	2323465.9908
PC 470+89.03	0	655251.3350	2323954.4760
470+90.20	54.53' RT	655203.0457	2323979.8349
473+42.66	64.64' RT	655312.7871	2324210.3044
477+48.73	64.80' RT	655524.2401	2324562.2328

ILLINOIS DEPARTMENT OF TRANSPORTATION
PLAT OF HIGHWAYS
FAP ROUTE 809 (IL 158)
SECTION (133,134) RS-5, 135 RS-6
MONROE AND ST. CLAIR COUNTY
JOB NO. R-98-008-03
STATION 465+00 TO STATION 477+00

50' 0 50' 100'
SCALE: 1" = 50'

SHEET 48 OF 127

COMPLETION DATE OF FIELD WORK PERFORMED
LAND SURVEY: OCTOBER 06, 2006
RIGHT OF WAY STAKING: JUNE 02, 2009

ILLINOIS DEPARTMENT OF TRANSPORTATION
DIVISION OF HIGHWAYS/DISTRICT 8
1102 EASTPORT PLAZA DRIVE
COLLINSVILLE, ILLINOIS 62234-6198

SHEET 1 IS A COVER SHEET

NO.	DATE	DESCRIPTION	BY