

NOTES:
 EXISTING UTILITIES SHOWN ARE FOR LATERAL REFERENCE ONLY. THE CONTRACTOR IS RESPONSIBLE FOR IDENTIFYING ALL EXISTING SEWERS AND UTILITIES PRIOR TO CONSTRUCTION. THE CONTRACTOR SHALL REFER TO THE UTILITY LOCATION PLANS FOR ADDITIONAL UTILITY INFORMATION.

DATE	
BY	
FINAL SURVEY	
NOTE BOOK	
NO.	
SURVEYED	
PLOTTED	
TEMPLATE	
AREAS	
CHECKED	

DATE	
BY	
ORIGINAL SURVEY	
NOTE BOOK	
NO.	
SURVEYED	
PLOTTED	
TEMPLATE	
AREAS	
CHECKED	

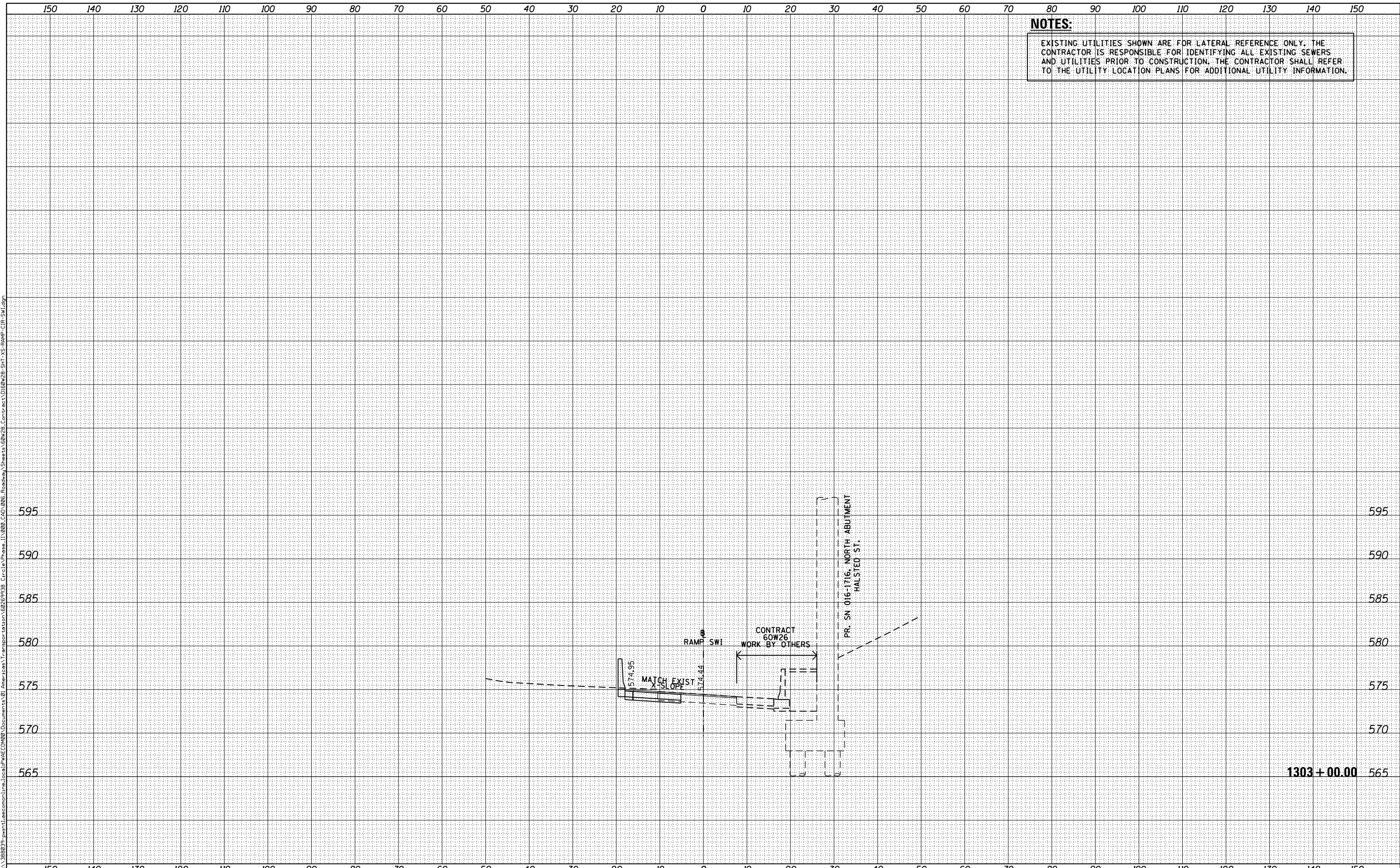

D160W28-SHT-XS-RAMP-CIR-SWI.dgn	DESIGNED - NWM / AJP	REVISED -
USER NAME = auyeungh	DRAWN - NWM / AJP	REVISED -
PLOT SCALE = 10.0000' / in.	CHECKED - KAM	REVISED -
PLOT DATE = 4/28/2014	DATE - 04/28/14	REVISED -

**STATE OF ILLINOIS
 DEPARTMENT OF TRANSPORTATION**

**CROSS SECTIONS
 RAMP SW (INTERIM)**

SCALE: 1:5V, 1:10H SHEET 2 OF 6 SHEETS STA. 1303+00.00 TO STA. 1303+00.00

F.A.I. RTE.	SECTION	COUNTY	TOTAL SHEETS	SHEET NO.
90/94/290	2013-010R	COOK	747	746B
CONTRACT NO. 60W28			ILLINOIS FED. AID PROJECT	