

**Wang Engineering**  
wangeng@wangeng.com  
1145 N Main Street  
Lombard, IL 60148  
Telephone: 630 953-9928  
Fax: 630 953-9938

**BORING LOG 02-RWB-02**  
WEI Job No.: 1100-04-01  
Client: AECOM  
Project: Circle Interchange Reconstruction  
Location: Sections 16 and 17, T39N, R14E of 3rd PM

Datum: NGVD  
Elevation: 577.05 ft  
North: 1896502.39 ft  
East: 1171844.72 ft  
Station: 1814+72.73  
Offset: 6.3760 LT

Page 2 of 2

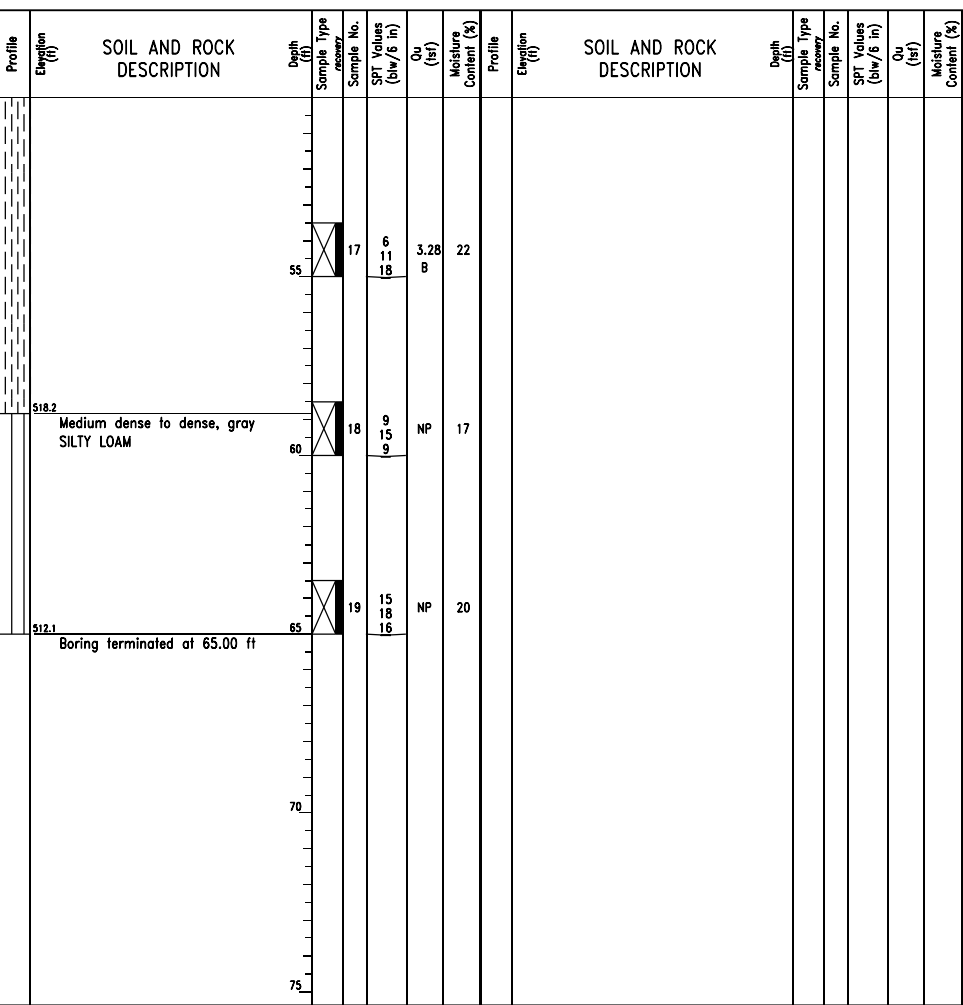

GENERAL NOTES		WATER LEVEL DATA	
Begin Drilling	06-04-2013	Complete Drilling	06-05-2013
Drilling Contractor	Wang Testing Services	Drill Rig	CME-55 TMR
Driller	R&J	Logger	D. Kolpacki
Checked by	C. Marin	Drilling Method	2.25" HSA to 10', Mud Rotary 10' thereafter, boring backfilled upon completion
White Drilling	☑	NA	
At Completion of Drilling	☑	NA	
Time After Drilling	NA	Depth to Water	☑ NA

**Wang Engineering**  
wangeng@wangeng.com  
1145 N Main Street  
Lombard, IL 60148  
Telephone: 630 953-9928  
Fax: 630 953-9938

**BORING LOG 02-RWB-03**  
WEI Job No.: 1100-04-01  
Client: AECOM  
Project: Circle Interchange Reconstruction  
Location: Sections 16 and 17, T39N, R14E of 3rd PM

Datum: NGVD  
Elevation: 578.12 ft  
North: 1896571.20 ft  
East: 1171842.41 ft  
Station: 1815+41.58  
Offset: 4.7281 LT

Page 1 of 2

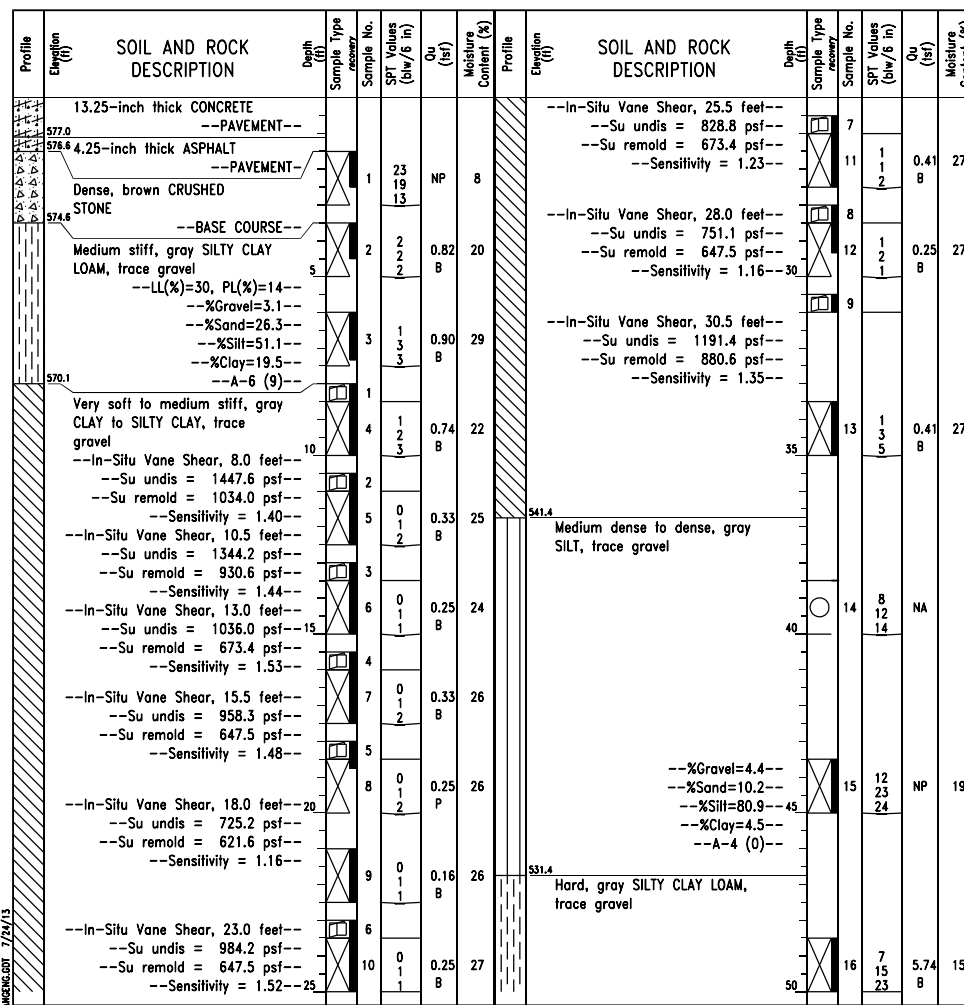

GENERAL NOTES		WATER LEVEL DATA	
Begin Drilling	06-06-2013	Complete Drilling	06-09-2013
Drilling Contractor	Wang Testing Services	Drill Rig	CME-55 TMR
Driller	R&J	Logger	D. Kolpacki
Checked by	C. Marin	Drilling Method	2.25" HSA to 10', Mud Rotary 10' thereafter, boring backfilled upon completion
White Drilling	☑	DRY	
At Completion of Drilling	☑	NA	
Time After Drilling	NA	Depth to Water	☑ NA

**Wang Engineering**  
wangeng@wangeng.com  
1145 N Main Street  
Lombard, IL 60148  
Telephone: 630 953-9928  
Fax: 630 953-9938

**BORING LOG 02-RWB-03**  
WEI Job No.: 1100-04-01  
Client: AECOM  
Project: Circle Interchange Reconstruction  
Location: Sections 16 and 17, T39N, R14E of 3rd PM

Datum: NGVD  
Elevation: 578.12 ft  
North: 1896571.20 ft  
East: 1171842.41 ft  
Station: 1815+41.58  
Offset: 4.7281 LT

Page 2 of 2

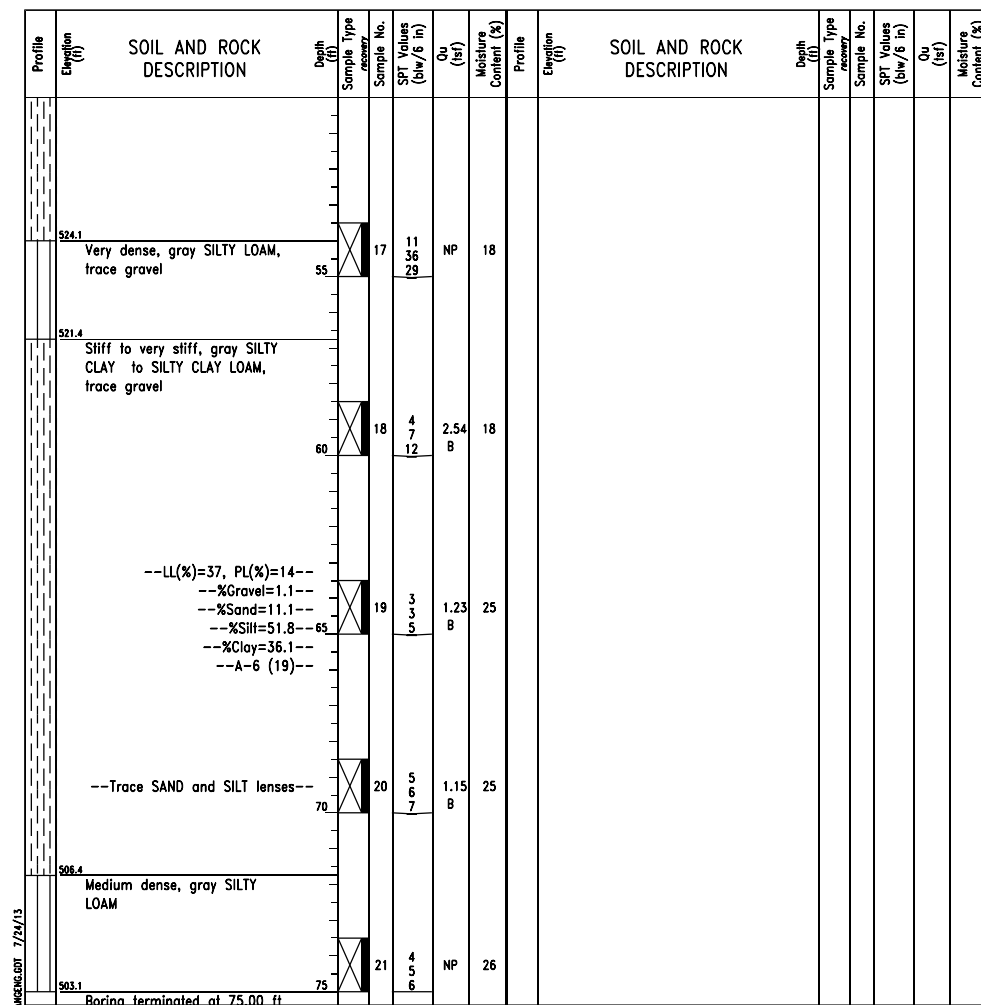

GENERAL NOTES		WATER LEVEL DATA	
Begin Drilling	06-06-2013	Complete Drilling	06-09-2013
Drilling Contractor	Wang Testing Services	Drill Rig	CME-55 TMR
Driller	R&J	Logger	D. Kolpacki
Checked by	C. Marin	Drilling Method	2.25" HSA to 10', Mud Rotary 10' thereafter, boring backfilled upon completion
White Drilling	☑	DRY	
At Completion of Drilling	☑	NA	
Time After Drilling	NA	Depth to Water	☑ NA

0161720-60W28-514-Bor-1mg



USER NAME = dunkerleyb	DESIGNED - DEV	REVISED
PLOT SCALE = N.T.S.	CHECKED - ATB	REVISED
PLOT DATE = 4/28/2014	DRAWN - BRD	REVISED
	CHECKED - EJO	REVISED

STATE OF ILLINOIS  
DEPARTMENT OF TRANSPORTATION

BORING LOGS - II  
STRUCTURE NO. 016-1720  
SHEET NO. RW1-14 OF RW1-17 SHEETS

F.A.I. R.E.	SECTION	COUNTY	TOTAL SHEETS	SHEET NO.
90/94/290	2013-010R	COOK	747	532
CONTRACT NO.			60W28	
ILLINOIS FED. AID PROJECT NUMBER-				