

Wang Engineering
wangeng@wangeng.com
1145 N Main Street
Lombard, IL 60148
Telephone: 630 953-9928
Fax: 630 953-9938

BORING LOG 1705-B-08 Page 1 of 3
WEI Job No.: 1100-04-01
Client: AECOM
Project: Circle Interchange Reconstruction
Location: Section 17, T39N, R14E of 3rd PM

Datum: NAVD 88
Elevation: 573.57 ft
North: 1898070.84 ft
East: 1171576.26 ft
Station: 1830+90.25
Offset: 36.12 RT

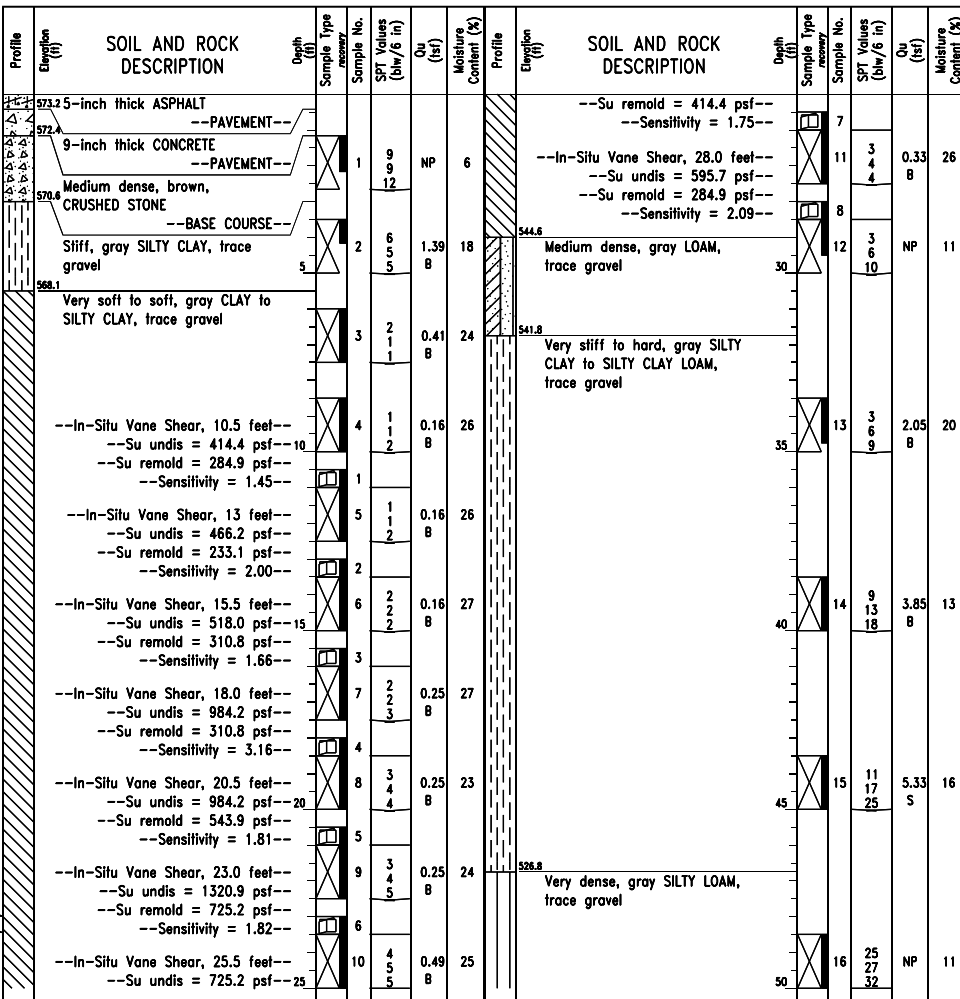

GENERAL NOTES				WATER LEVEL DATA			
Begin Drilling	09-08-2013	Complete Drilling	09-10-2013	While Drilling	NA	At Completion of Drilling	NA
Drilling Contractor	Wang Testing Services	Drill Rig	D-25 ATV	Time After Drilling	NA	Checked by	DRAFT
Driller	P&N	Logger	D. Kolpacki	Depth to Water	NA	The stratification lines represent the approximate boundary between soil types; the actual transition may be gradual.	
Drilling Method	2.25" HSA to 10', mud rotary thereafter, boring backfilled upon completion						

Wang Engineering
wangeng@wangeng.com
1145 N Main Street
Lombard, IL 60148
Telephone: 630 953-9928
Fax: 630 953-9938

BORING LOG 1705-B-08 Page 2 of 3
WEI Job No.: 1100-04-01
Client: AECOM
Project: Circle Interchange Reconstruction
Location: Section 17, T39N, R14E of 3rd PM

Datum: NAVD 88
Elevation: 573.57 ft
North: 1898070.84 ft
East: 1171576.26 ft
Station: 1830+90.25
Offset: 36.12 RT

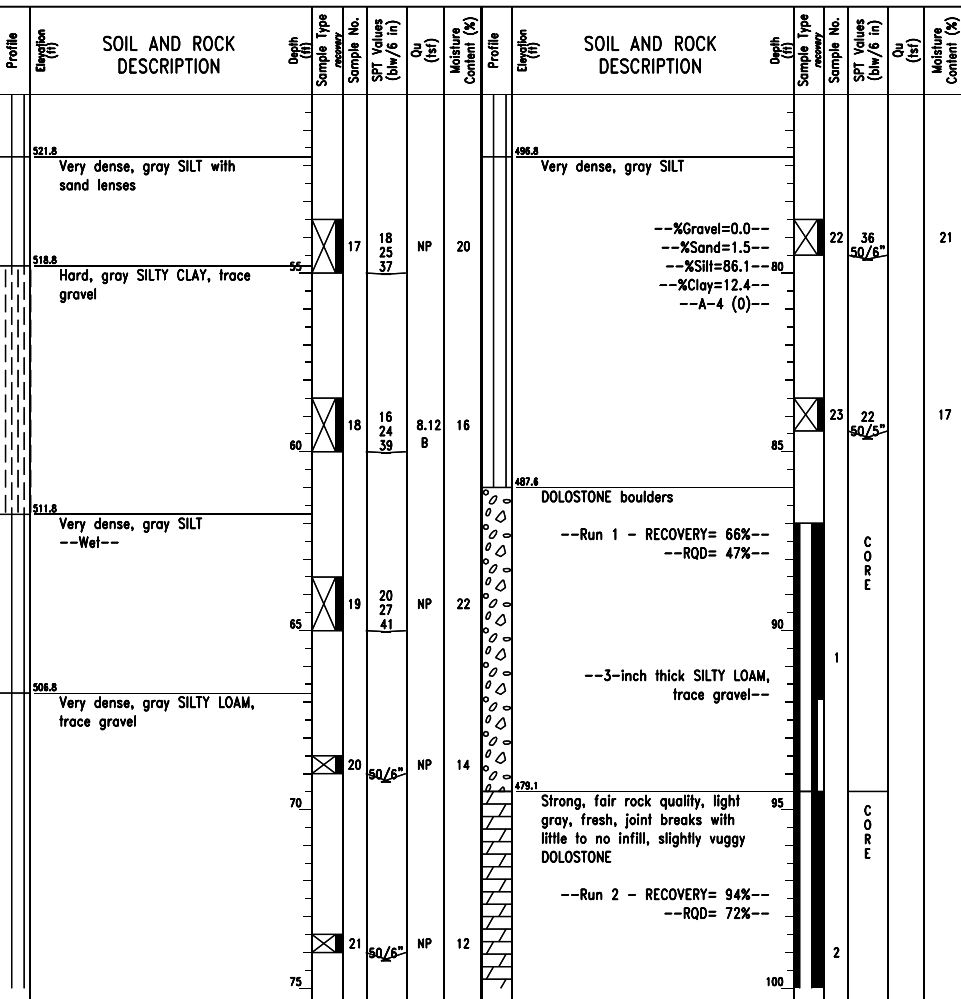

GENERAL NOTES				WATER LEVEL DATA			
Begin Drilling	09-08-2013	Complete Drilling	09-10-2013	While Drilling	NA	At Completion of Drilling	NA
Drilling Contractor	Wang Testing Services	Drill Rig	D-25 ATV	Time After Drilling	NA	Checked by	DRAFT
Driller	P&N	Logger	D. Kolpacki	Depth to Water	NA	The stratification lines represent the approximate boundary between soil types; the actual transition may be gradual.	
Drilling Method	2.25" HSA to 10', mud rotary thereafter, boring backfilled upon completion						

Wang Engineering
wangeng@wangeng.com
1145 N Main Street
Lombard, IL 60148
Telephone: 630 953-9928
Fax: 630 953-9938

BORING LOG 1705-B-08 Page 3 of 3
WEI Job No.: 1100-04-01
Client: AECOM
Project: Circle Interchange Reconstruction
Location: Section 17, T39N, R14E of 3rd PM

Datum: NAVD 88
Elevation: 573.57 ft
North: 1898070.84 ft
East: 1171576.26 ft
Station: 1830+90.25
Offset: 36.12 RT

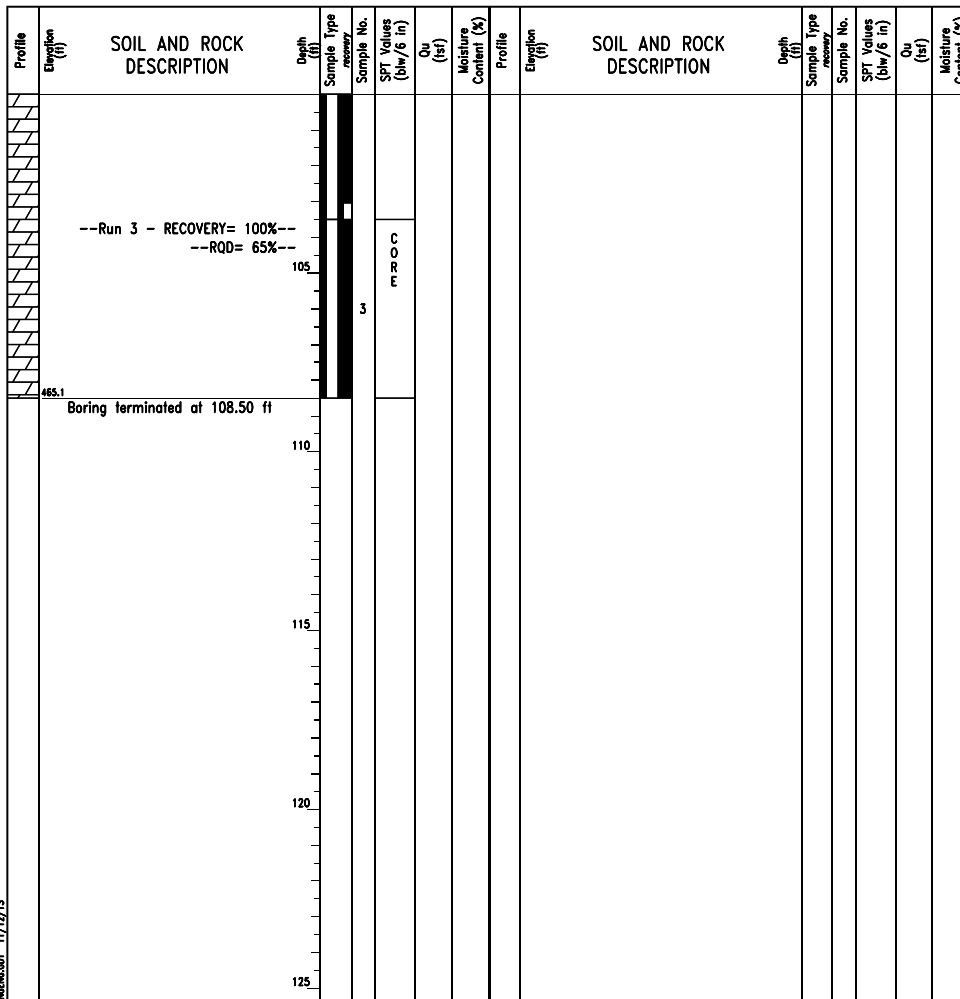

GENERAL NOTES				WATER LEVEL DATA			
Begin Drilling	09-08-2013	Complete Drilling	09-10-2013	While Drilling	NA	At Completion of Drilling	NA
Drilling Contractor	Wang Testing Services	Drill Rig	D-25 ATV	Time After Drilling	NA	Checked by	DRAFT
Driller	P&N	Logger	D. Kolpacki	Depth to Water	NA	The stratification lines represent the approximate boundary between soil types; the actual transition may be gradual.	
Drilling Method	2.25" HSA to 10', mud rotary thereafter, boring backfilled upon completion						

0161705-60W28-5159-Bor-Ing.dgn



USER NAME = floresg	DESIGNED - ABT	REVISED
PLOT SCALE = N.T.S.	CHECKED - EJO	REVISED
PLOT DATE = 5/7/2014	DRAWN - MRK	REVISED
	CHECKED - ABT	REVISED

STATE OF ILLINOIS
DEPARTMENT OF TRANSPORTATION

BORING LOGS - XI
STRUCTURE NO. 016-1705

SHEET NO. S-159 OF S-165 SHEETS

F.A.I. RTE.	SECTION	COUNTY	TOTAL SHEETS	SHEET NO.
90/94/290	2013-010R	COOK	747	469F
CONTRACT NO.			60W28	
ILLINOIS FED. AID PROJECT				