

Wang Engineering
 wangeng@wangeng.com
 1145 N Main Street
 Lombard, IL 60148
 Telephone: 630 953-9928
 Fax: 630 953-9938

BORING LOG 1705-B-03
 WEI Job No.: 1100-04-01
 Client: AECOM
 Project: Circle Interchange Reconstruction
 Location: Section 17, T39N, R14E of 3rd PM

Datum: NAVD 88
 Elevation: 581.97 ft
 North: 1897265.33 ft
 East: 1171824.88 ft
 Station: 1822+35.70
 Offset: 5.86 RT

Page 1 of 2

Wang Engineering
 wangeng@wangeng.com
 1145 N Main Street
 Lombard, IL 60148
 Telephone: 630 953-9928
 Fax: 630 953-9938

BORING LOG 1705-B-03
 WEI Job No.: 1100-04-01
 Client: AECOM
 Project: Circle Interchange Reconstruction
 Location: Section 17, T39N, R14E of 3rd PM

Datum: NAVD 88
 Elevation: 581.97 ft
 North: 1897265.33 ft
 East: 1171824.88 ft
 Station: 1822+35.70
 Offset: 5.86 RT

Page 2 of 2

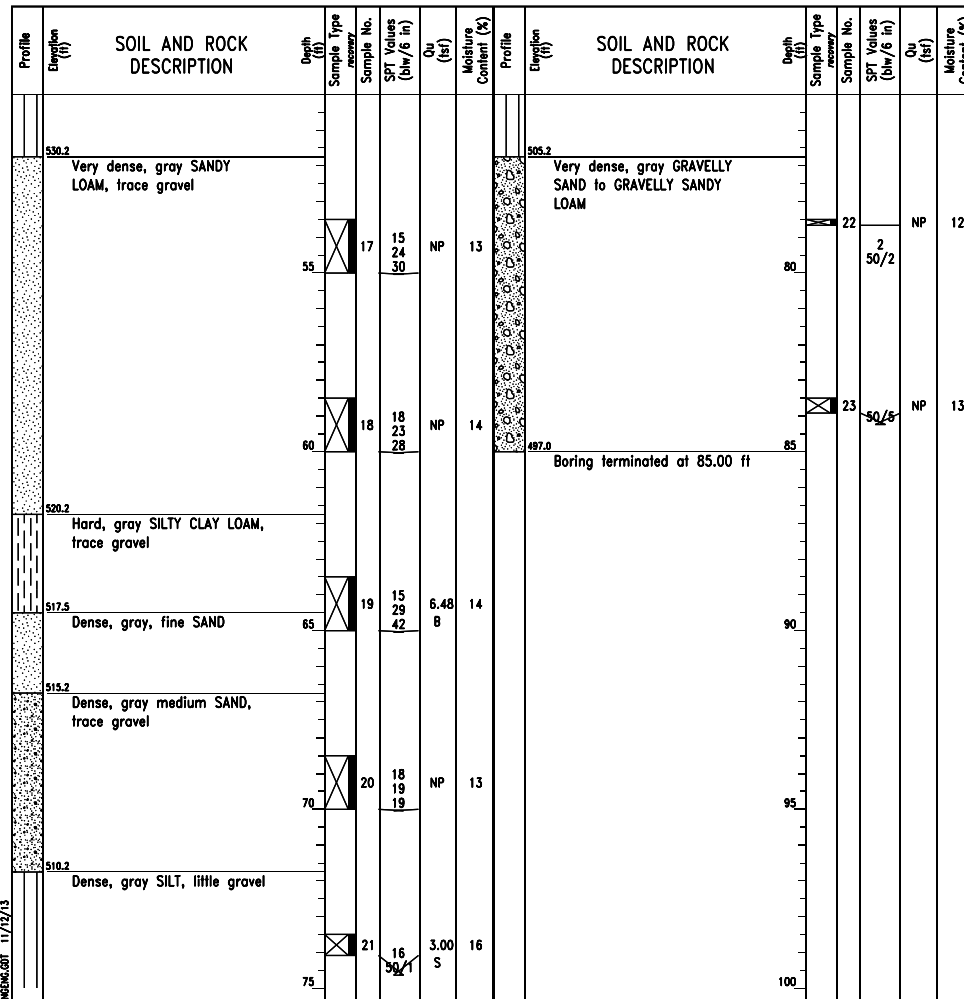
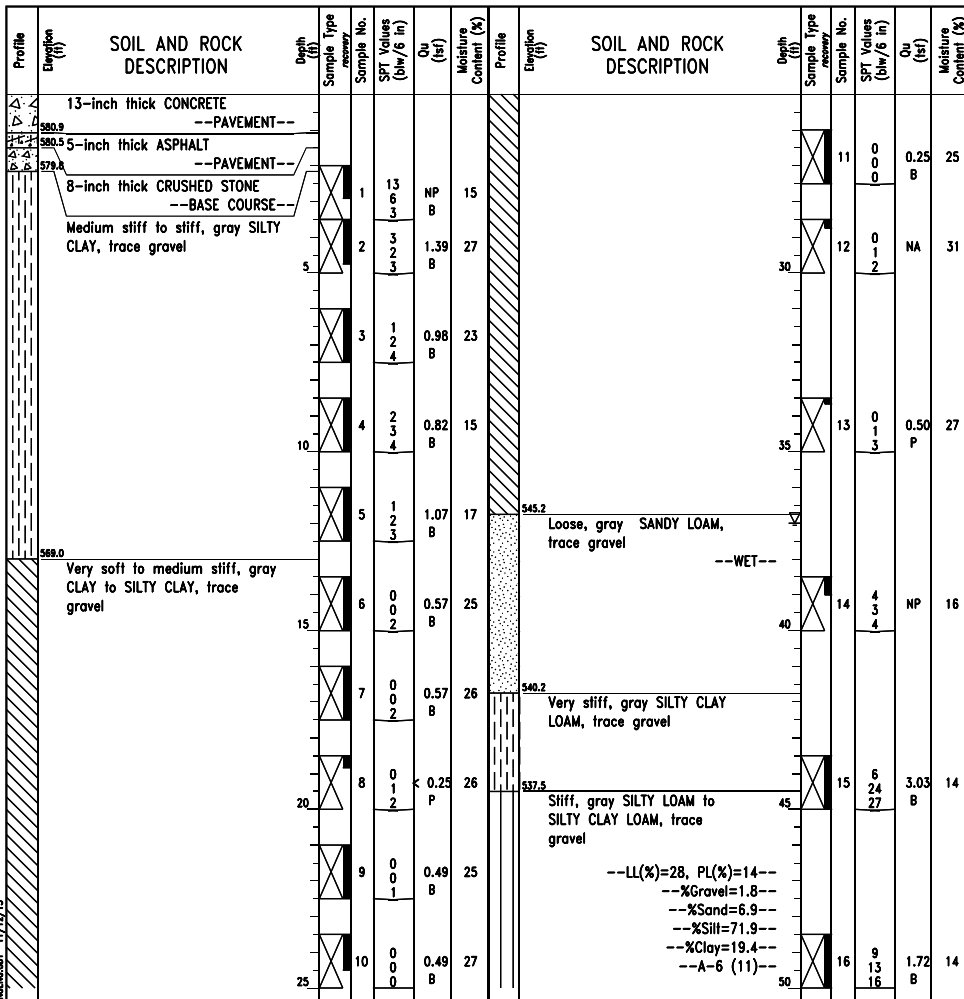

GENERAL NOTES		WATER LEVEL DATA	
Begin Drilling	06-25-2013	Complete Drilling	06-25-2013
Drilling Contractor	Wang Testing Services	Drill Rig	CME-55 TMR
Driller	R&N	Logger	A. Happel
Checked by	C. Marin	Time After Drilling	NA
Drilling Method	2.25" SSA to 10', mud rotary thereafter, boring backfilled upon completion	Depth to Water	NA
The stratification lines represent the approximate boundary between soil types; the actual transition may be gradual.			

GENERAL NOTES		WATER LEVEL DATA	
Begin Drilling	06-25-2013	Complete Drilling	06-25-2013
Drilling Contractor	Wang Testing Services	Drill Rig	CME-55 TMR
Driller	R&N	Logger	A. Happel
Checked by	C. Marin	Time After Drilling	NA
Drilling Method	2.25" SSA to 10', mud rotary thereafter, boring backfilled upon completion	Depth to Water	NA
The stratification lines represent the approximate boundary between soil types; the actual transition may be gradual.			

0161705-60W28-5153-BorIng.dgn



USER NAME = floresg	DESIGNED - ABT	REVISED
	CHECKED - EJO	REVISED
PLOT SCALE = N.T.S.	DRAWN - MRK	REVISED
PLOT DATE = 5/7/2014	CHECKED - ABT	REVISED

STATE OF ILLINOIS
 DEPARTMENT OF TRANSPORTATION

BORING LOGS - V
 STRUCTURE NO. 016-1705

SHEET NO. S-153 OF S-165 SHEETS

F.A.I. RTE.	SECTION	COUNTY	TOTAL SHEETS	SHEET NO.
90/94/290	2013-010R	COOK	747	469
CONTRACT NO.			60W28	
ILLINOIS FED. AID PROJECT				