

NOTES:

- EXISTING 2" DIA. CONDUIT, G.S. IS ATTACHED TO EXISTING RETAINING WALL 2 UNDER THE TAYLOR ST. STRUCTURE.

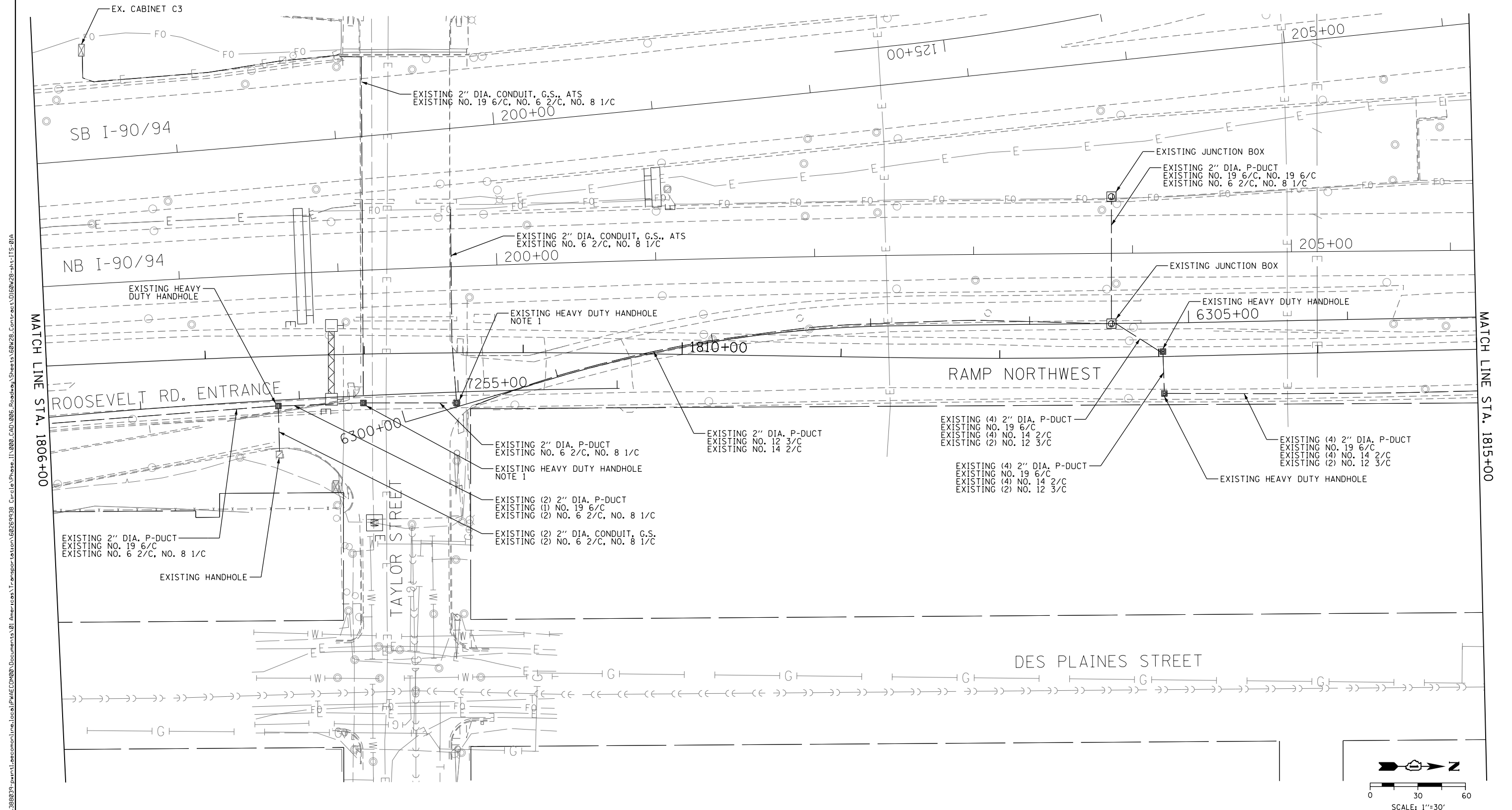

FILE PATH = p:\388035\pmt\secomon\me\local\p\AECOM\Documents\01_Americas\Transportation\66269938_Circle\Phase_1\000_CAD\005_Roadway_Sheets\66W28-sh-ITS-01A

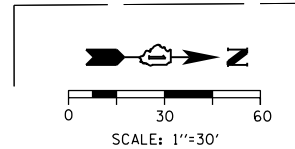

D160W28-sh-ITS-01A
 USER NAME = myersc
 PLOT SCALE = 30.0000' / in.
 PLOT DATE = 4/24/2014

DESIGNED - GWS	REVISED -
DRAWN - CAM	REVISED -
CHECKED - JDG	REVISED -
DATE - 04/28/14	REVISED -

**STATE OF ILLINOIS
 DEPARTMENT OF TRANSPORTATION**

**EXISTING ITS PLAN
 RAMP NORTHWEST**

SCALE: 1"=30' SHEET 3A OF 9 SHEETS STA. 1806+00 TO STA. 1815+00

F.A.I. RTE. 90/94/290	SECTION 2013-010R	COUNTY COOK	TOTAL SHEETS 747	SHEET NO. 308A
CONTRACT NO. 60W28				
ILLINOIS FED. AID PROJECT				