

PLAN	SURVEYED	DATE
	PLOTTED	
	ALIGNED	
	CHECKED	
	FILED	
	NO.	
	NO.	

PROFILE	SURVEYED	DATE
	PLOTTED	
	GRADES	
	CHECKED	
	STRUCTURE	
	NOTATIONS	
	CHKD	
	NO.	
	NO.	

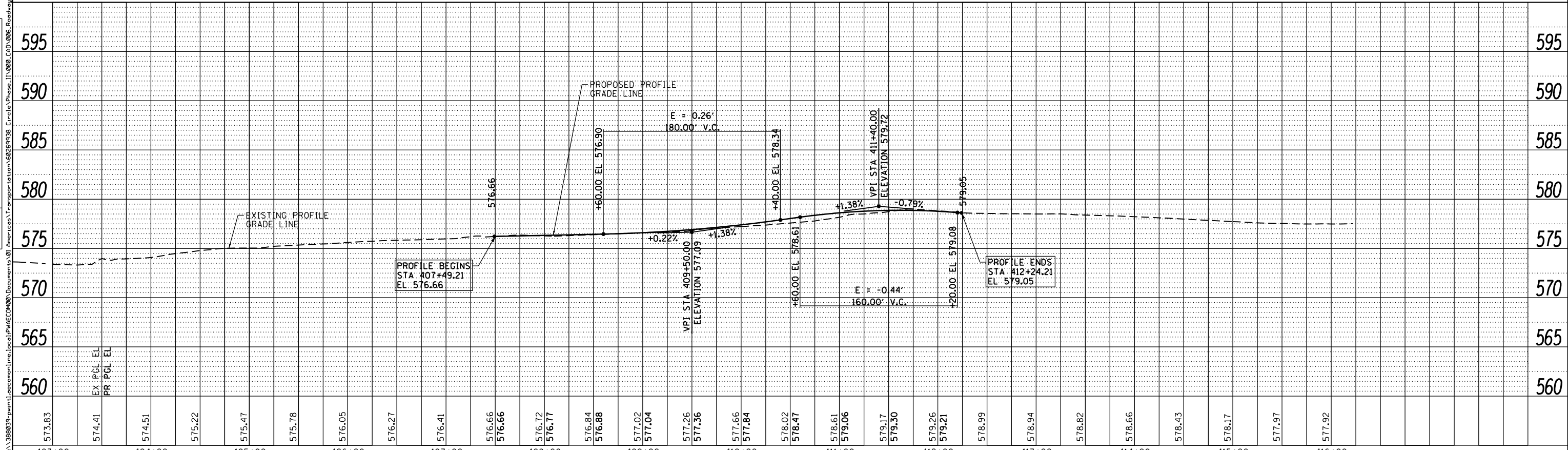
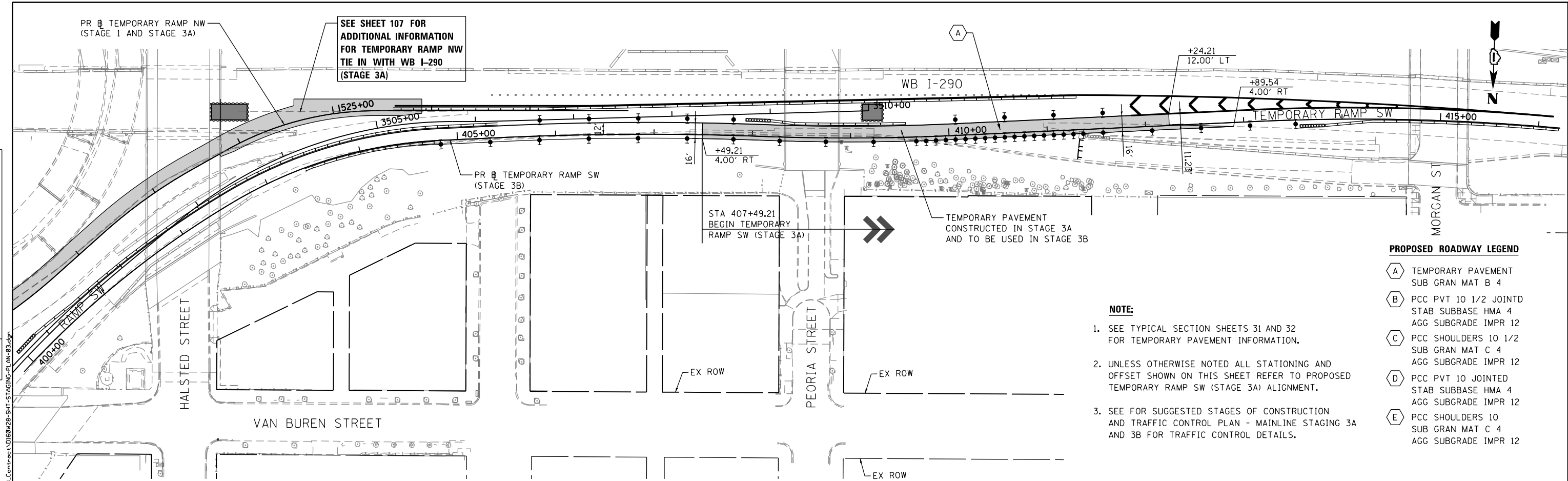

573.83	574.41	574.51	575.22	575.47	575.78	576.05	576.27	576.41	576.66	576.77	576.84	576.88	577.02	577.04	577.26	577.36	577.66	577.84	578.02	578.47	578.61	579.06	579.17	579.30	579.26	579.21	578.99	578.94	578.82	578.66	578.43	578.17	577.97	577.92		
403+00	404+00	405+00	406+00	407+00	408+00	409+00	410+00	411+00	412+00	413+00	414+00	415+00	416+00																							

**AECOM**  
 303 EAST WACKER DRIVE, SUITE 1400  
 CHICAGO, IL 60601-5276  
 PHONE: (312) 373-7700 FAX: (312) 373-6800

D160W28-SHT-STAGING-PLAN-03.dgn	DESIGNED - OPS	REVISED -
USER NAME = pimsarno	DRAWN - NSA/OPS	REVISED -
PLOT SCALE = 100.0000' / in.	CHECKED - KCF	REVISED -
PLOT DATE = 4/27/2014	DATE = 04/28/14	REVISED -

**STATE OF ILLINOIS**  
**DEPARTMENT OF TRANSPORTATION**

**PROPOSED ROADWAY PLAN AND PROFILE**  
**TEMPORARY RAMP SW TIE IN AT WB I-290 (STAGE 3A)**  
 SCALE: 1"=50' SHEET 1 OF 1 SHEETS STA. 407+49.21 TO STA. 412+24.21

F.A.I. RTE.	SECTION	COUNTY	TOTAL SHEETS	SHEET NO.
90/94/290	2013-010R	COOK	747	108
CONTRACT NO. 60W28			ILLINOIS FED. AID PROJECT	