

PLAN	SUBMITTED	DATE
NOTE BOOK	PLOTTED	
NO.	CHECKED	
	FILE NAME	

PROFILE	SUBMITTED	DATE
NOTE BOOK	PLOTTED	
NO.	CHECKED	
	FILE NAME	

FILE PATH = p:\388035-pur\1\escomon\local\PAE\CD\000\Documents\01_Americas\Transportation\62629938_Circle\Phase\1\000_CAD\005_Roadway\Sheets\60W28_SHT-STAGING-PLAN-01.dgn

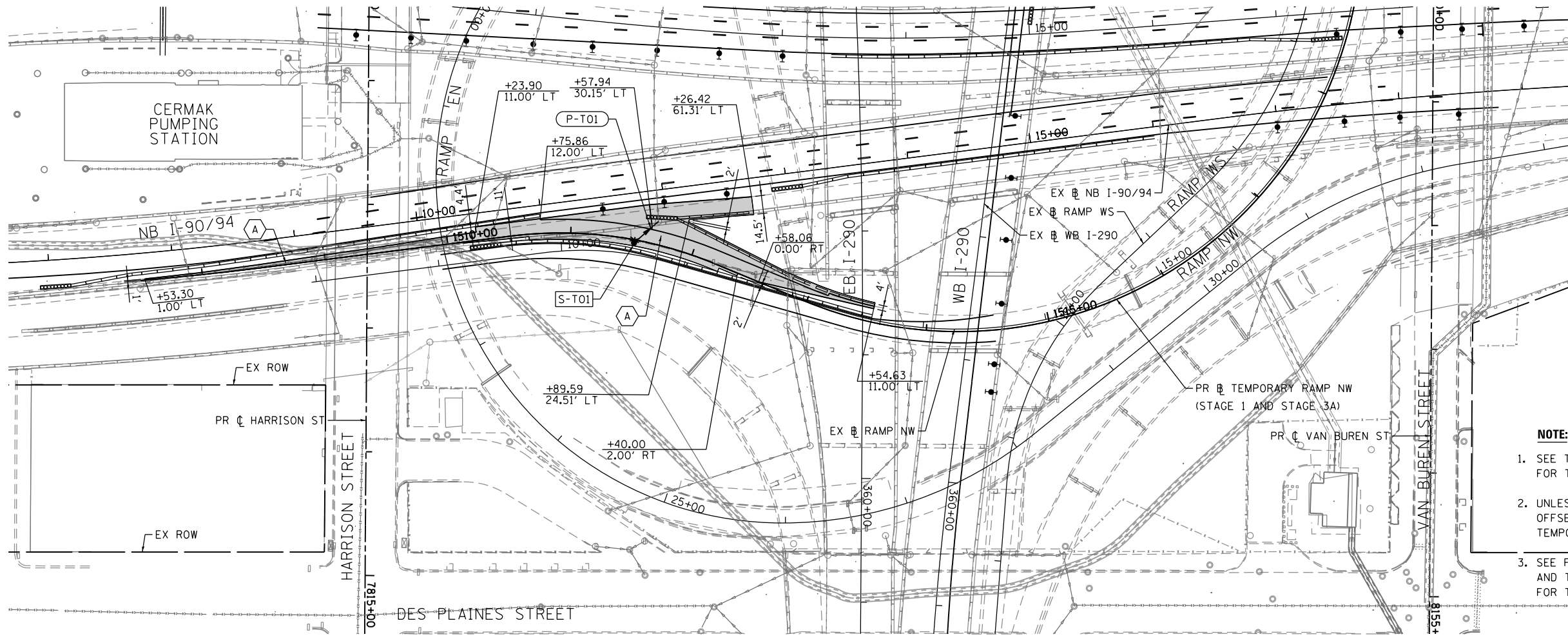
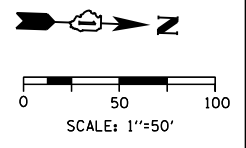

PROPOSED ROADWAY LEGEND

- (A) TEMPORARY PAVEMENT SUB GRAN MAT B 4
- (B) PCC PVT 10 1/2 JOINTD STAB SUBBASE HMA 4 AGG SUBGRADE IMPR 12
- (C) PCC SHOULDERS 10 1/2 SUB GRAN MAT C 4 AGG SUBGRADE IMPR 12
- (D) PCC PVT 10 JOINTED STAB SUBBASE HMA 4 AGG SUBGRADE IMPR 12
- (E) PCC SHOULDERS 10 SUB GRAN MAT C 4 AGG SUBGRADE IMPR 12

NOTE:

1. SEE TYPICAL SECTION SHEETS 31 AND 32 FOR TEMPORARY PAVEMENT INFORMATION.
2. UNLESS OTHERWISE NOTED ALL STATIONING AND OFFSET SHOWN ON THIS SHEET REFER TO PROPOSED TEMPORARY RAMP NW ALIGNMENT.
3. SEE FOR SUGGESTED STAGES OF CONSTRUCTION AND TRAFFIC CONTROL PLAN - MAINLINE STAGING 1 FOR TRAFFIC CONTROL DETAILS.

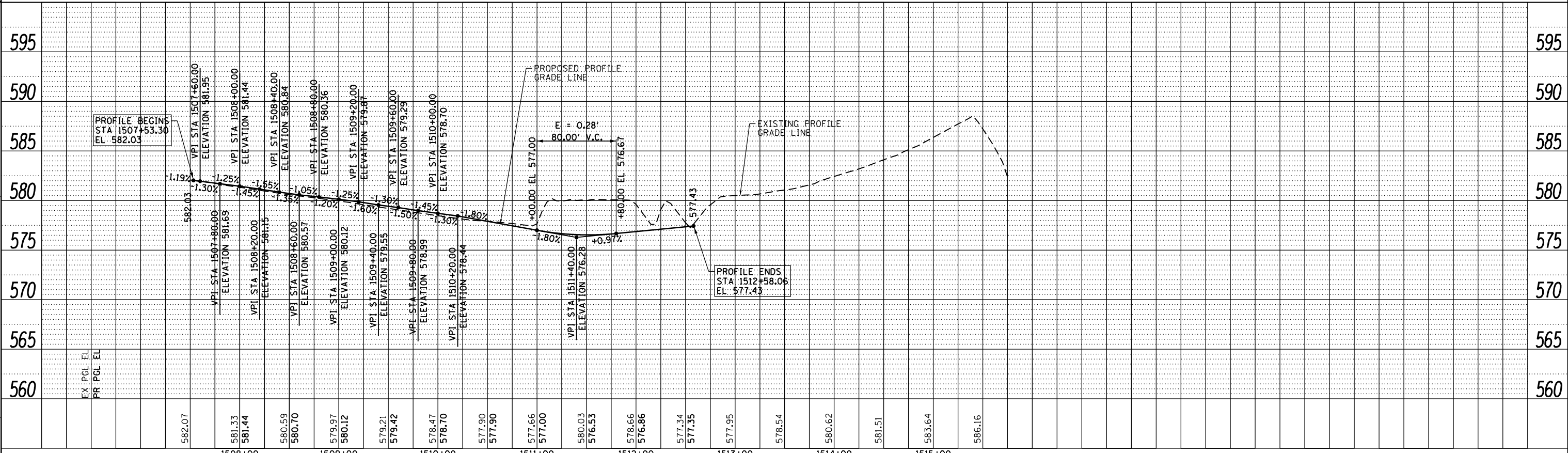

D160W28-SHT-STAGING-PLAN-01.dgn
 USER NAME = pimsarno
 PLOT SCALE = 100.0000' / in.
 PLOT DATE = 4/27/2014

DESIGNED - KAM
 DRAWN - NSA/OPS
 CHECKED - KCF
 DATE - 04/28/14

REVISED -
 REVISED -
 REVISED -
 REVISED -

**STATE OF ILLINOIS
 DEPARTMENT OF TRANSPORTATION**

**PROPOSED ROADWAY AND DRAINAGE PLAN AND PROFILE
 TEMPORARY RAMP NW TIE IN AT NB I-90/94 (STAGE 1)**

SCALE: 1"=50' SHEET 1 OF 1 SHEETS STA. 1507+53.30 TO STA. 1512+58.06

F.A.I. R.T.E.	SECTION	COUNTY	TOTAL SHEETS	SHEET NO.
90/94/290	2013-010R	COOK	747	106
CONTRACT NO. 60W28			ILLINOIS FED. AID PROJECT	