

FOR INDEX OF SHEETS AND STANDARDS SEE SHEET NO. 2 AND 3

STATE OF ILLINOIS
DEPARTMENT OF TRANSPORTATION
DIVISION OF HIGHWAYS
**PROPOSED
HIGHWAY PLANS**

PROJECT LOCATED IN CITY OF CHICAGO

D-91-227-13

DESIGN DESIGNATIONS:	POSTED /DESIGN SPEEDS:
HALSTED STREET 23,000(2040) MINOR ARTERIAL (URBAN)	30 /30 MPH
HARRISON STREET 17,000(2040) COLLECTOR (URBAN)	25 /25 MPH
PEORIA STREET 0(2040) PEDESTRIAN BRIDGE	N/A MPH
SB I-90/94 98,000(2040) INTERSTATE	45 /60 MPH
NB I-90/94 81,000(2040) INTERSTATE	45 /60 MPH
WB I-290 31,000(2040) INTERSTATE	45 /50 MPH
EB I-290 33,000(2040) INTERSTATE	45 /50 MPH
ES RAMP 44,000(2040) INTERSTATE RAMP	40 /40 MPH
NW RAMP 36,000(2040) INTERSTATE RAMP	35 /35 MPH
SW RAMP 23,000(2040) INTERSTATE RAMP	35 /35 MPH
EN RAMP 31,000(2040) INTERSTATE RAMP	30 /30 MPH
NE RAMP 4,000(2040) INTERSTATE RAMP	30 /30 MPH
WS RAMP 8,000(2040) INTERSTATE RAMP	25 /25 MPH
SE RAMP 5,000(2040) INTERSTATE RAMP	25 /25 MPH
NB TAYLOR ENTRANCE 11,000(2040) INTERSTATE RAMP	30 /30 MPH
NB ROOSEVELT ENTRANCE 6,000(2040) INTERSTATE RAMP	30 /30 MPH

FAI ROUTE 9094/290 (I-90/94/290)
AT I-290 CONGRESS PARKWAY
(CIRCLE INTERCHANGE) — FLYOVER
N TO W I-290
SECTION 2013-010R
BRIDGE CONSTRUCTION,
ROADWAY RECONSTRUCTION,
BRIDGE REMOVAL AND LIGHTING
PROJECT: ACNHPP-0005 (990)
COOK COUNTY
C-91-230-13

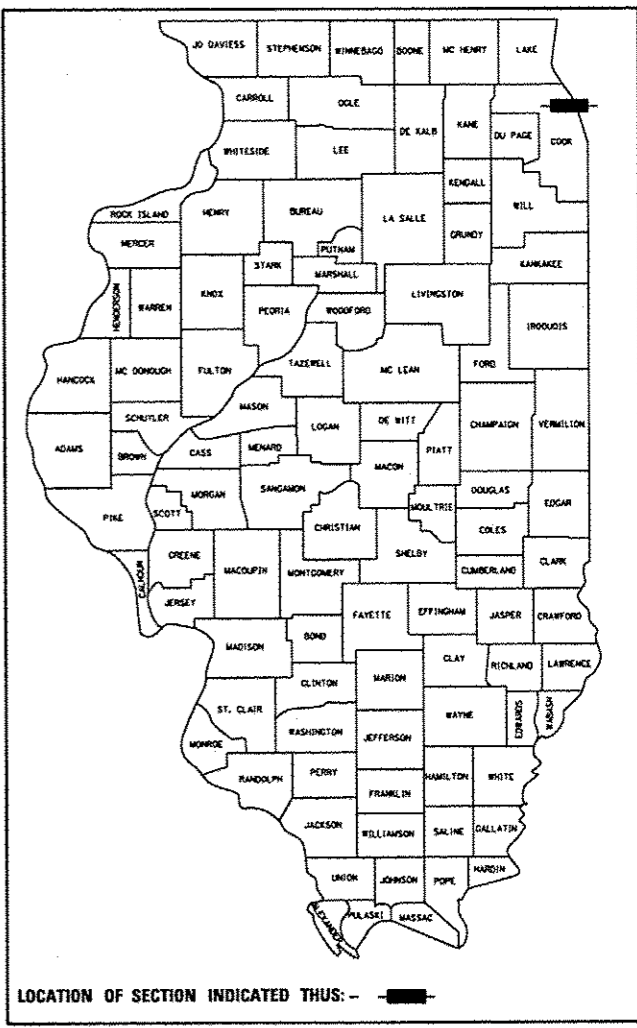

NPDES PERMIT INFORMATION	
NPDES Disturbed	
Area = _____	Acres
Approximate Location of Roadway is :	
Longitude	87° 38' 44.95" W
Latitude	41° 52' 32.06" N

 Danny B. Manojlovic REGISTERED PROFESSIONAL ENGINEER LICENSE NO. 062-051232 LICENSE EXPIRES 11/30/2015 DATE: 3/28/2014	 Kevin C. Fuhr LICENSED PROFESSIONAL ENGINEER LICENSE NO. 062-059004 LICENSE EXPIRES 11/30/2015 DATE: 3/28/2014
 William D. Stermer LICENSED PROFESSIONAL ENGINEER LICENSE NO. 062-060936 LICENSE EXPIRES 11/30/2015 DATE: 3/28/2014	 Amish T. Bhatt LICENSED STRUCTURAL ENGINEER LICENSE NO. 081-006249 LICENSE EXPIRES 11/30/2014 DATE: 3/28/2014
 Chad R. Luciani REGISTERED PROFESSIONAL ENGINEER LICENSE NO. 062-055364 LICENSE EXPIRES 11/30/2015 DATE: 3/28/2014	 Brad M. Radovich REGISTERED STRUCTURAL ENGINEER LICENSE NO. 081-006854 LICENSE EXPIRES 11/30/2014 DATE: 3/28/2014
 Edward E. Younis REGISTERED PROFESSIONAL ENGINEER LICENSE NO. 062-056382 LICENSE EXPIRES 11/30/2015 DATE: 3/28/2014	 Dajin Liu LICENSED STRUCTURAL ENGINEER LICENSE NO. 081-005944 LICENSE EXPIRES 11/30/2014 DATE: 3/28/2014

Design Designation - 35,375(40) Interstate 22.25 (PCC-20)

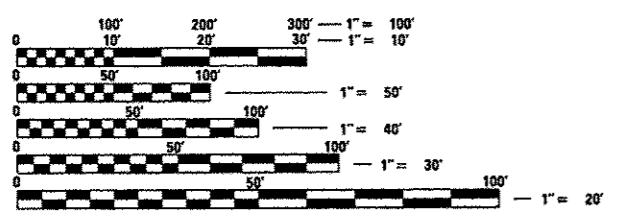

FULL SIZE PLANS HAVE BEEN PREPARED USING STANDARD ENGINEERING SCALES. REDUCED SIZED PLANS WILL NOT CONFORM TO STANDARD SCALES. IN MAKING MEASUREMENTS ON REDUCED PLANS, THE ABOVE SCALES MAY BE USED.

C.U.A.N.
CHICAGO UTILITY ALERT NETWORK
1-312-744-7000

PROJECT ENGINEER: LISA CHRZASC
PROJECT MANAGER: BRIAN KUTTAB

CONTRACT NO. 60W28

- RETAINING WALL 3
SN 016-1722
STA 1838 + 15.67 TO
STA 1841 + 50.00
- END PROJECT LIMIT
STA 1842 + 02.61
- RETAINING WALL 4
SN 016-1723
STA 1838 + 23.17 TO
STA 1841 + 26.23
- RETAINING WALL 1
SN 016-1720
STA 1813 + 60.00 TO
STA 1818 + 53.67 (WEST WALL)
STA 1816 + 00.00 TO
STA 1818 + 46.17 (EAST WALL)

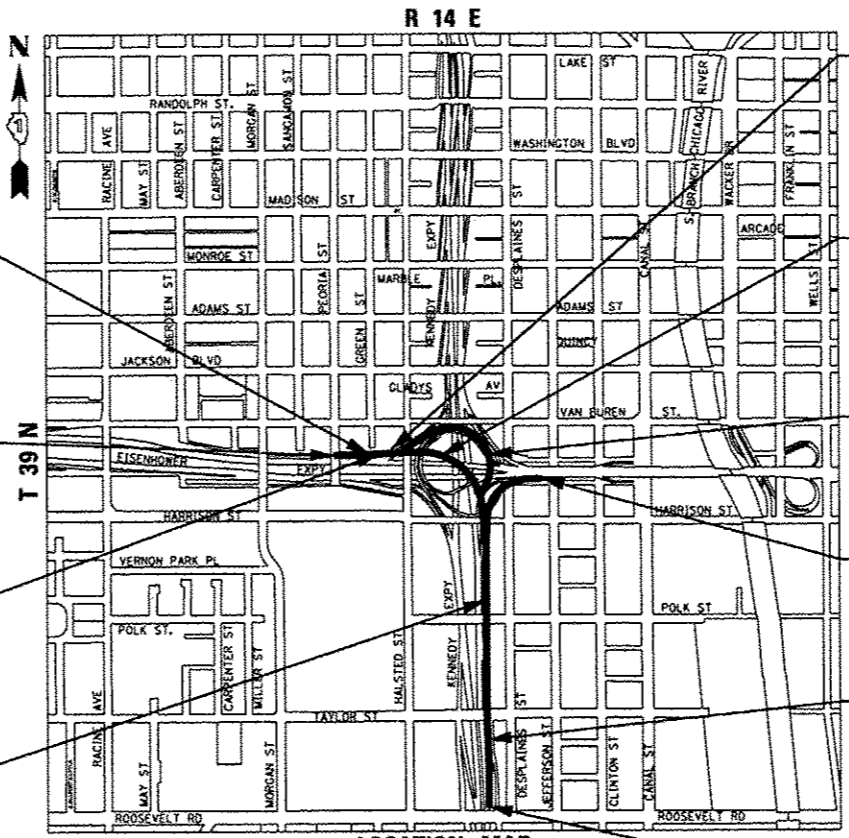

LOCATION MAP
NOT TO SCALE
GROSS LENGTH = 3,927.61 FT (0.744 MILES)
NET LENGTH = 3,927.61 FT (0.744 MILES)

- RETAINING WALL 40
SN 016-1809
STA 1322 + 49.13 TO
STA 1325 + 11.44
- RAMP NW FLYOVER
SN 016-1705
STA 1818 + 45.67 TO
STA 1838 + 23.67
- RAMP NW DEMOLITION
SN 016-2449
- RAMP NE DEMOLITION
SN 016-2451
- RETAINING WALL 2
SN 016-2024
STA 1808 + 66.41 TO
STA 1824 + 66.01
- BEGIN PROJECT LIMIT
STA 1802 + 75.00

AECOM
TranSystems

STATE OF ILLINOIS
DEPARTMENT OF TRANSPORTATION
DIVISION OF HIGHWAYS

SUBMITTED: March 20, 2014

John D. Baranzelli, PE, LE
DEPUTY DIRECTOR OF HIGHWAYS, REGION ENGINEER

Osman, PE, LE
ENGINEER OF DESIGN AND ENVIRONMENT

Osman, PE, LE
DIRECTOR OF HIGHWAYS, CHIEF ENGINEER

PRINTED BY THE AUTHORITY
OF THE STATE OF ILLINOIS

DISTRICT 1 DESIGN /CONSULTANT SERVICES: BRIAN KUTTAB, P.E. (847)705-4431 SCHAUMBURG, ILLINOIS