

DATE	
BY	
FINAL SURVEY	
NO. OF SHEETS	
DATE	
NOTE BOOK	
NO.	
SURVEYED	
LIMITED	
DATE	
AREAS CHECKED	

DATE	
BY	
ORIGINAL SURVEY	
NO. OF SHEETS	
DATE	
NOTE BOOK	
NO.	
SURVEYED	
LIMITED	
DATE	
AREAS CHECKED	

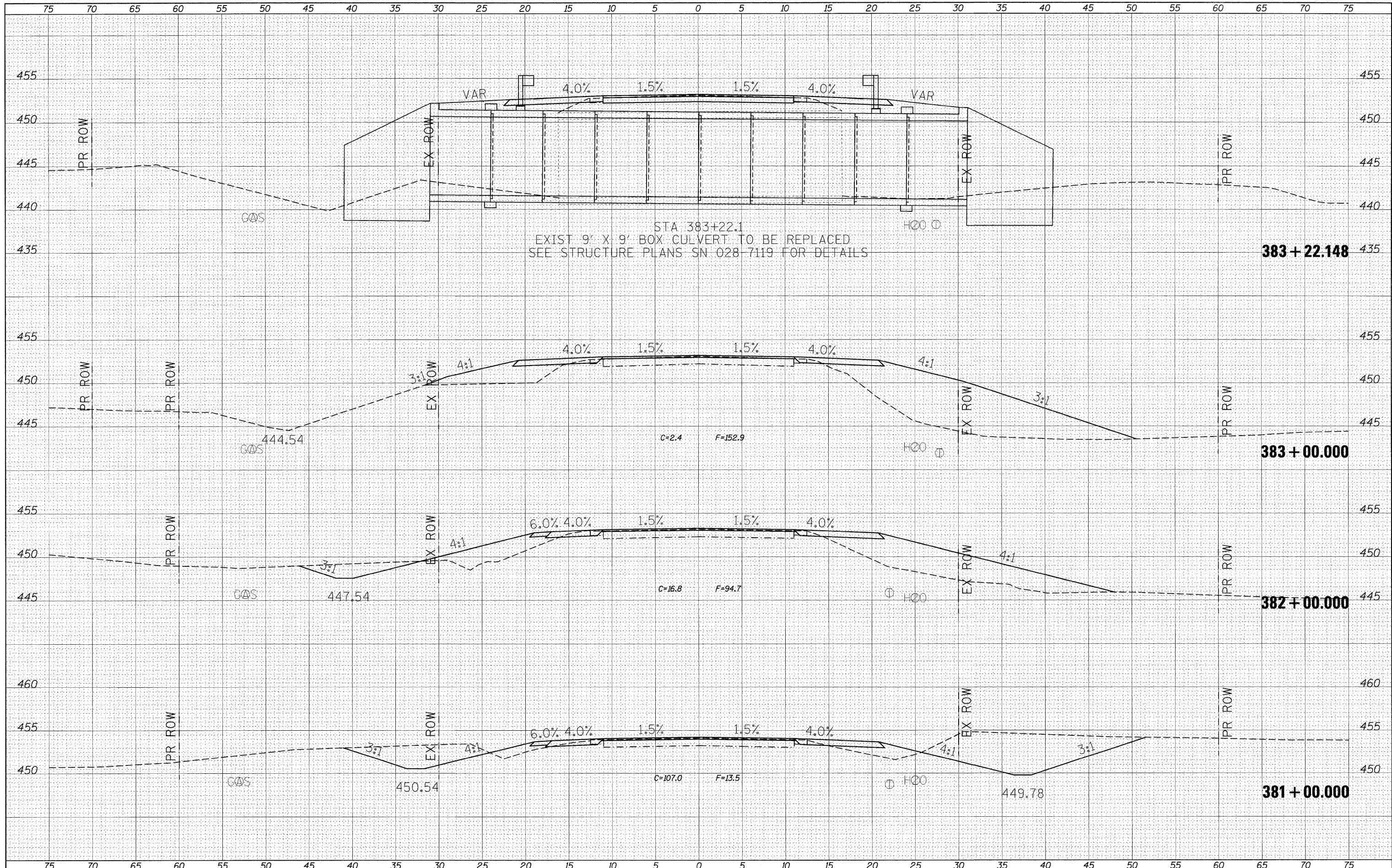

STA 383+22.1
 EXIST 9' X 9' BOX CULVERT TO BE REPLACED
 SEE STRUCTURE PLANS SN 028-7119 FOR DETAILS

383 + 22.148

383 + 00.000

382 + 00.000

381 + 00.000

FILE NAME =	USER NAME = #USERS#	DESIGNED -	REVISED -	STATE OF ILLINOIS DEPARTMENT OF TRANSPORTATION	CROSS SECTION SHEETS		F.A.P. R.T.E. 869	SECTION	COUNTY	TOTAL SHEETS	SHEET NO.
#FILEL#		DRAWN -	REVISED -		SCALE:	SHEET NO. OF SHEETS	STA. 381+00.000 TO STA. 383+22.148	**	*	299	254
		CHECKED -	REVISED -							CONTRACT NO. 98797	
		DATE -	REVISED -							ILLINOIS FED. AID PROJECT	