LEGEND

- DETECTABLE WARNING
- CLASS D PATCHES
- PCC SIDEWALK 5"
- INCIDENTAL HMA SURFACING
- HMA SHOULDERS 8"
- PCC SURFACE REMOVAL - BUTT JOINT
- PCC DRIVEWAY PAVEMENT 6"
- PCC DRIVEWAY PAVEMENT 8"
- PERMANENT SIDEWALK REMOVAL
- TREE REMOVAL
- A — INLET TO BE ADJUSTED WITH NEW FRAME AND GRATE/LID
- A — MANHOLE TO BE ADJUSTED
- REC — DRAINAGE STRUCTURE TO BE RECONSTRUCTED
- A — VALVE BOX TO BE ADJUSTED
- A — METER VAULT TO BE ADJUSTED

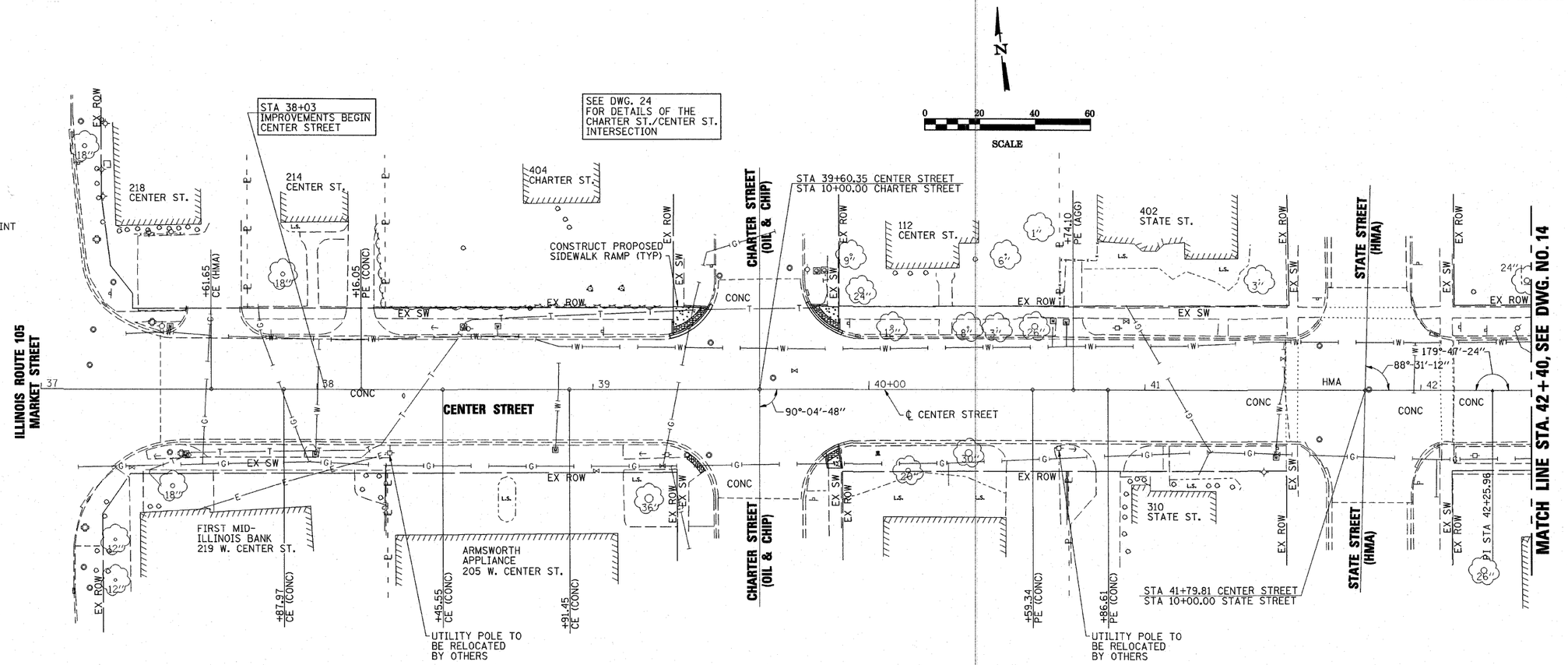

ESCA CONSULTANTS, INC.	DESIGNED BY:	ELH	01/11	SCALE:	1"=20'	NO.	DATE	REVISION	APVD
	DRAWN BY:	HAS	01/11	DATE:	MAR. 25, 2011				
	CHECKED BY:	ELH	03/11	JOB NO.	445.02				
	APPROVED BY:	RDP	03/11						

MONTICELLO TRANSPORTATION IMPROVEMENT PROJECT
CITY OF MONTICELLO

CENTER STREET
PLAN & PROFILE

DRAWING NUMBER
13
1 OF 11

USER = HAS
DATE = 3/29/2011
TIME = 7:10:43 AM
FILE = 445002_S_F03_CVL1.dgn
SCALE= 20.1995 ' / IN.