

SECTION A-A

TYPICAL EXISTING DEEP WELL  
(NOT TO SCALE)

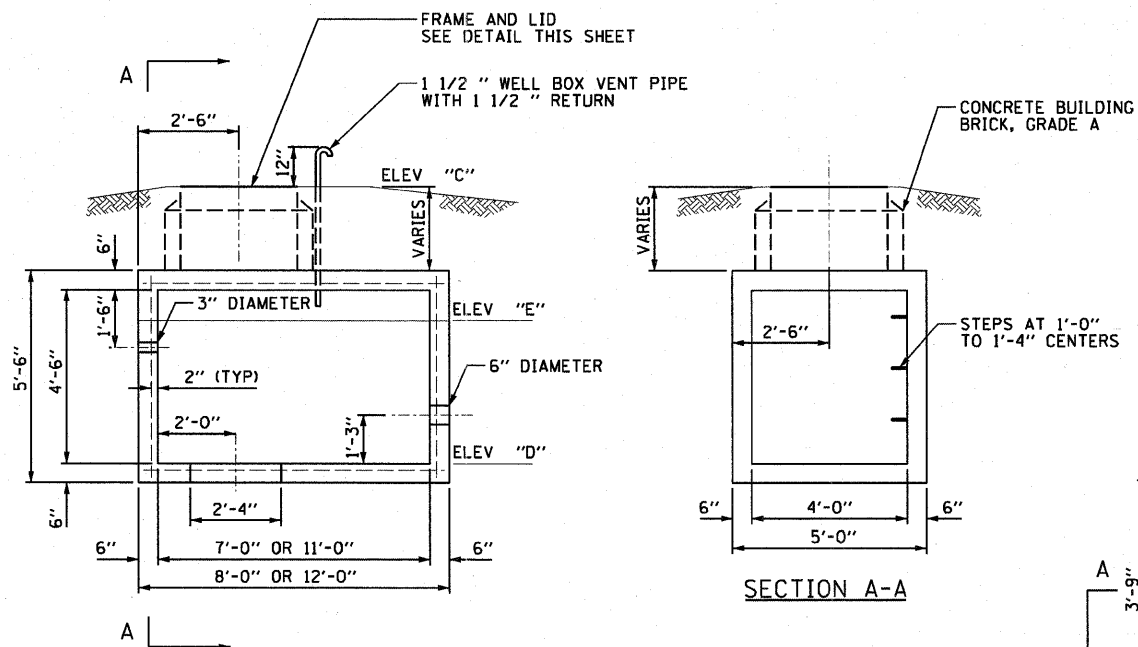

TYPICAL EXISTING WELL ENCLOSURE BOX  
(NOT TO SCALE)

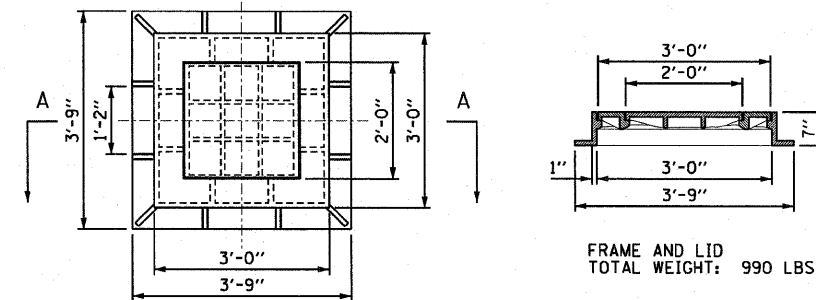

PLAN

SECTION A-A

TYPICAL EXISTING WELL ENCLOSURE BOX FRAME & LID  
(NOT TO SCALE)

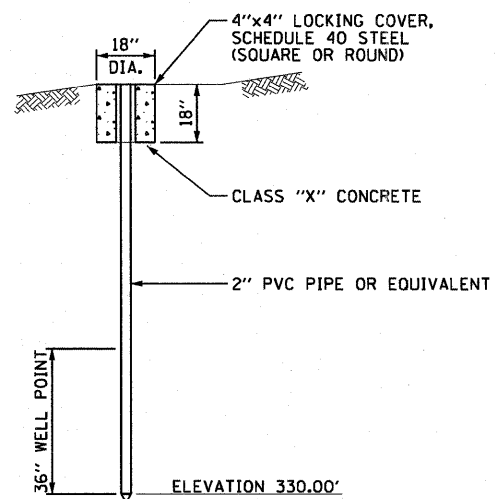

TYPICAL EXISTING PIEZOMETER WELL  
(NOT TO SCALE)

NOTES:

1. REMOVE THE WELL HEAD AND ASSOCIATED PIPING WITHIN THE WELL ENCLOSURE BOX FOR EACH EXISTING DEEP WELL TO BE FILLED. REFER TO SPECIAL PROVISIONS FOR DEEP WELL SEALING AND FILLING PROCEDURES.
2. FILL THE EXISTING PIEZOMETER WELL LOCATED IN CLOSE PROXIMITY TO EACH EXISTING DEEP WELL TO BE FILLED. REFER TO SPECIAL PROVISIONS FOR PIEZOMETER WELL FILLING PROCEDURES.

EXISTING WELL ENCLOSURE DEMOLITION AND DEEP WELL ABANDONMENT				
WELL NUMBER	ENCLOSURE LID ELEV. "C"	ENCLOSURE FLOOR ELEV. "D"	REMOVAL DEPTH ELEV. "E"	SPECIAL INSTRUCTIONS
WELL NO.1	407.24	-	NONE	EXISTING WELL TO REMAIN
WELL NO.1A	414.56	-	NONE	EXISTING WELL TO REMAIN
WELL NO.2A	413.56	-	NONE	EXISTING WELL TO REMAIN
WELL NO.3A	407.25	-	COMPLETE	REMOVE WELLHEAD, RISER PIPING, AND WELL ENCLOSURE BOX, AND FILL WELL
WELL NO.4	-	-	NONE	EXISTING WELL TO REMAIN
WELL NO.5	-	-	NONE	EXISTING WELL TO REMAIN
WELL NO.6	-	-	NONE	EXISTING WELL TO REMAIN
WELL NO.7A	389.83	-	NONE	EXISTING WELL TO REMAIN
WELL NO.8A	387.11	-	NONE	EXISTING WELL TO REMAIN
WELL NO.9A	407.55	-	-	EXISTING WELL TO BE FILLED IN CONTRACT 76C76 (BY OTHERS)
WELL NO.10	-	-	COMPLETE	REMOVE WELLHEAD, RISER PIPING, AND WELL ENCLOSURE BOX, AND FILL WELL
WELL NO.11A	-	-	NONE	EXISTING WELL TO REMAIN
WELL NO.12A	-	-	-	EXISTING WELL TO BE FILLED IN CONTRACT 76C53 (BY OTHERS)
WELL NO.13	-	-	NONE	EXISTING WELL TO REMAIN
WELL NO.14	-	-	NONE	EXISTING WELL TO REMAIN
WELL NO.15	398.43	-	NONE	EXISTING WELL TO REMAIN
WELL NO.2	401.84	-	-	EXISTING WELL TO BE FILLED IN CONTRACT 76C53 (BY OTHERS)
WELL NO.12	—	—	—	TO BE FILLED IN CONTRACT 76C51
WELL NO.11	—	—	—	TO BE FILLED IN CONTRACT 76C51

DW-03

USER NAME = jentzt	DESIGNED - JPC	REVISED -
PLOT SCALE = 2.0000 / in.	DRAWN - TCL	REVISED -
PLOT DATE = *DATE*	CHECKED - WDS	REVISED -
	DATE - 3-18-11	REVISED -

STATE OF ILLINOIS  
DEPARTMENT OF TRANSPORTATION

DEEP WELL DETAILS  
EXISTING DEEP WELL

SCALE: NONE SHEET NO. 1 OF 1 SHEETS STA. N/A TO STA. N/A

F.A.I. RTE. 70	SECTION 82-1-B-1	COUNTY ST. CLAIR	TOTAL SHEETS 319	SHEET NO. 110
FED. ROAD DIST. NO. ILLINOIS FED. AID PROJECT			CONTRACT NO. 76C75	