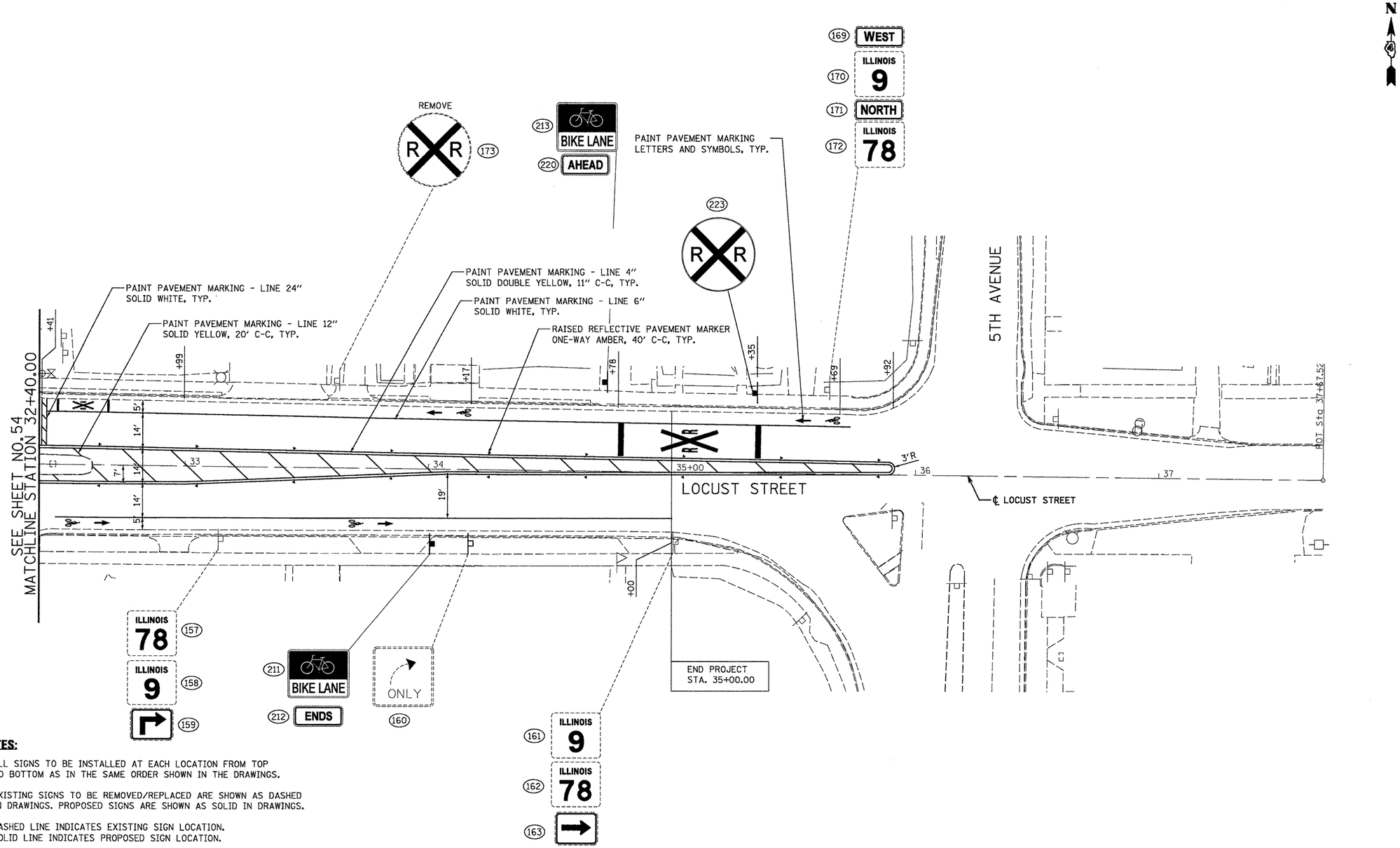

NOTES:

1. ALL SIGNS TO BE INSTALLED AT EACH LOCATION FROM TOP TO BOTTOM AS IN THE SAME ORDER SHOWN IN THE DRAWINGS.
2. EXISTING SIGNS TO BE REMOVED/REPLACED ARE SHOWN AS DASHED IN DRAWINGS. PROPOSED SIGNS ARE SHOWN AS SOLID IN DRAWINGS.
3. DASHED LINE INDICATES EXISTING SIGN LOCATION. SOLID LINE INDICATES PROPOSED SIGN LOCATION.
4. SEE IDOT DISTRICT 4 STANDARD 780001-D4 AND HIGHWAY STANDARD 780001 FOR PAVEMENT MARKING DETAILS.
5. SEE HIGHWAY STANDARDS 720001-01, 720006-02, 720011-02, 728001-01, 7290001-01 AND 731001-01 FOR SIGN PANEL & SIGN SUPPORT DETAILS.
6. SEE HIGHWAY STANDARD 781001-03 FOR RAISED REFLECTIVE PAVEMENT MARKER DETAILS.
7. SEE SHEET 60 OF 125 FOR SIGN SCHEDULE.

0 50' 100'
SCALE: 1" = 20'

FILE NAME = P:\P-09\2193 - IDOT DUR\Task-04\DWG\SHT\14_D4-9420909-pmk-sign06.dgn	USER NAME = _2193 Task 4_	DESIGNED ASJ	REVISED -	INFRASTRUCTURE ENGINEERING 456 Fulton Street | Suite 104 | Peoria, IL 61602 P 309.637.5200 | F 309.637.5230 | www.infrastructure-eng.com	STATE OF ILLINOIS DEPARTMENT OF TRANSPORTATION
		DRAWN ASJ	REVISED -		
	PLOT SCALE = 1:20	CHECKED JRS	REVISED -		
	PLOT DATE = 12/21/2010	DATE 12/21/2010	REVISED -		

PAVEMENT MARKING & SIGNAGE
LOCUST STREET–RECONSTRUCTION

SCALE: 1"=20' | SHEET NO. 6 OF 11 SHEETS | STA. 32+40.00 TO STA. 36+00.00

F.A.P. RTE.	SECTION	COUNTY	TOTAL SHEETS	SHEET NO.
685/22	(41Z, 135) R, N; (1CS) I	FULTON	125	55

CONTRACT NO. 68877

ILLINOIS FED. AID PROJECT D4-94-009-09