

If you plan to submit a bid directly to the Department of Transportation

PREQUALIFICATION

Any contractor who desires to become pre-qualified to bid on work advertised by IDOT must submit the properly completed pre-qualification forms to the Bureau of Construction no later than 4:30 p.m. prevailing time twenty-one days prior to the letting of interest. This pre-qualification requirement applies to first time contractors, contractors renewing expired ratings, contractors maintaining continuous pre-qualification or contractors requesting revised ratings. To be eligible to bid, existing pre-qualification ratings must be effective through the date of letting.

REQUESTS FOR AUTHORIZATION TO BID

Contractors wanting to bid on items included in a particular letting must submit the properly completed "Request for Authorization to Bid/or Not For Bid Status" (BDE 124) and the ORIGINAL "Affidavit of Availability" (BC 57) to the proper office no later than 4:30 p.m. prevailing time, three (3) days prior to the letting date. This does not apply to Small Business Set-Asides.

WHO CAN BID ?

Bids will be accepted from only those companies that request and receive written **Authorization to Bid** from IDOT's Central Bureau of Construction. This does not apply to Small Business Set-Asides.

WHAT CONSTITUTES WRITTEN AUTHORIZATION TO BID?: When a prospective prime bidder submits a "Request for Authorization to Bid/or Not For Bid Status" (BDE 124) he/she must indicate at that time which items are being requested For Bidding purposes. Only those items requested For Bidding will be analyzed. After the request has been analyzed, the bidder will be issued an **Authorization to Bid or Not for Bid Report**, approved by the Central Bureau of Construction that indicates which items have been approved For Bidding. If **Authorization to Bid** cannot be approved, the **Authorization to Bid or Not for Bid Report** will indicate the reason for denial.

ABOUT AUTHORIZATION TO BID: Firms that have not received an authorization form within a reasonable time of complete and correct original document submittal should contact the department as to status. This is critical in the week before the letting. These documents must be received three days before the letting date. Firms unsure as to authorization status should call the Prequalification Section of the Bureau of Construction at the number listed at the end of these instructions.

ADDENDA AND REVISIONS: It is the contractor's responsibility to determine which, if any, addenda or revisions pertain to any project they may be bidding. Failure to incorporate all relevant addenda or revisions may cause the bid to be declared unacceptable.

Each addendum will be placed with the contract number. Addenda and revisions will also be placed on the Addendum/Revision Checklist and each subscription service subscriber will be notified by e-mail of each addendum and revision issued.

The Internet is the Department's primary way of doing business. The subscription server e-mails are an added courtesy the Department provides. It is suggested that bidders check IDOT's website at <http://www.dot.il.gov/desenv/delett.html> before submitting final bid information.

IDOT IS NOT RESPONSIBLE FOR ANY E-MAIL FAILURES.

Addenda Questions may be directed to the Plans and Contracts Office at (217)782-7806 or D&Econtracts@dot.il.gov

Technical Questions about downloading these files may be directed to Tim Garman (217)524-1642 or Timothy.Garman@illinois.gov.

WHAT MUST BE INCLUDED WHEN BIDS ARE SUBMITTED?: Bidders need not return the entire proposal when bids are submitted. That portion of the proposal that must be returned includes the following:

1. All documents from the Proposal Cover Sheet through the Proposal Bid Bond
2. Other special documentation and/or information that may be required by the contract special provisions

All proposal documents, including Proposal Guaranty Checks or Proposal Bid Bonds, should be stapled together to prevent loss when bids are processed by IDOT personnel.

ABOUT SUBMITTING BIDS: It is recommended that bidders deliver bids in person to insure they arrive at the proper location prior to the time specified for the receipt of bids. Any bid received at the place of letting after the time specified will not be accepted.

WHO SHOULD BE CALLED IF ASSISTANCE IS NEEDED?

Questions Regarding	Call
Prequalification and/or Authorization to Bid	217/782-3413
Preparation and submittal of bids	217/782-7806
Electronic plans and proposals	217/782-7806

ADDENDUMS AND REVISIONS TO THE PROPOSAL FORMS

Bidders should verify that they have received and incorporated any addendum and/or revision prior to submitting their bid. Failure by the bidder to include an addendum or revision could result in a bid being rejected as irregular.

RETURN WITH BID

189

Proposal Submitted By
Name
Address
City

Letting June 17, 2011

BIDDERS NEED NOT RETURN THE ENTIRE PROPOSAL
(See instructions inside front cover)

NOTICE TO PROSPECTIVE BIDDERS

This proposal can be used for bidding purposes by only those companies that request and receive written AUTHORIZATION TO BID from IDOT's Central Bureau of Construction. This does not apply to Small Business Set-Asides.
(SEE INSTRUCTIONS ON THE INSIDE OF COVER)

**Notice to Bidders,
Specifications,
Proposal, Contract
and Contract Bond**



**Illinois Department
of Transportation**

Springfield, Illinois 62764

**Contract No. 60N06
DUPAGE County
Section 2010-134-T
Route FAU 1321
District 1 Construction Funds**

PLEASE MARK THE APPROPRIATE BOX BELOW:

- A Bid Bond is included.
- A Cashier's Check or a Certified Check is included.

Prepared by	
Checked by	S

(Printed by authority of the State of Illinois)

INSTRUCTIONS

ABOUT IDOT PROPOSALS: All proposals issued by IDOT are potential bidding proposals. Each proposal contains all Certifications and Affidavits, a Proposal Signature Sheet and a Proposal Bid Bond. In addition, this proposal contains new statutory requirements applicable to the use of subcontractors and, in particular, includes the State Required Ethical Standards Governing Subcontractors to be signed and incorporated into all subcontracts.

WHO CAN BID?: Bids will be accepted from only those companies that request and receive written **Authorization to Bid** from IDOT's Central Bureau of Construction. To request authorization, a potential bidder must complete and submit Part B of the Request for Authorization to Bid/or Not For Bid Status form (BDE 124) and submit an original Affidavit of Availability (BC 57). This does not apply to Small Business Set-Asides.

WHAT CONSTITUTES WRITTEN AUTHORIZATION TO BID?: When a prospective prime bidder submits a "**Authorization to Bid or Not for Bid**" form, he/she must indicate at that time which items are being requested For Bidding purposes. Only those items requested For Bidding will be analyzed. After the request has been analyzed, the bidder will be issued a **Authorization to Bid or Not for Bid Report**, approved by the Central Bureau of Construction, that indicates which items have been approved For Bidding. If **Authorization to Bid** cannot be approved, the **Authorization to Bid or Not for Bid Report** will indicate the reason for denial. If a contractor has requested to bid but has not received a **Authorization to Bid or Not for Bid Report**, they should contact the Central Bureau of Construction in advance of the letting date.

WHAT MUST BE INCLUDED WHEN BIDS ARE SUBMITTED?: Bidders need not return the entire proposal when bids are submitted. That portion of the proposal that must be returned includes the following:

1. All documents from the Proposal Cover Sheet through the Proposal Bid Bond
2. Other special documentation and/or information that may be required by the contract special provisions

All proposal documents, including Proposal Guaranty Checks or Proposal Bid Bonds, should be stapled together to prevent loss when bids are processed by IDOT personnel.

ABOUT SUBMITTING BIDS: It is recommended that bidders deliver bids in person to insure they arrive at the proper location prior to the time specified for the receipt of bids. Any bid received at the place of letting after the time specified will not be accepted.

WHO SHOULD BE CALLED IF ASSISTANCE IS NEEDED?

Questions Regarding	Call
Prequalification and/or Authorization to Bid	217/782-3413
Preparation and submittal of bids	217/782-7806

RETURN WITH BID



PROPOSAL

TO THE DEPARTMENT OF TRANSPORTATION

1. Proposal of _____

Taxpayer Identification Number (Mandatory) _____ a

for the improvement identified and advertised for bids in the Invitation for Bids as:

**Contract No. 60N06
DUPAGE County
Section 2010-134-T
Route FAU 1321
District 1 Construction Funds**

Railroad embankment, temporary soil retention, erosion control and other work associated with the grade separation of IL 19 and the Canadian Pacific Railway (formerly Soo Line) located in Bensenville at York Road.

2. The undersigned bidder will furnish all labor, material and equipment to complete the above described project in a good and workmanlike manner as provided in the contract documents provided by the Department of Transportation. This proposal will become part of the contract and the terms and conditions contained in the contract documents shall govern performance and payments.

RETURN WITH BID

3. **ASSURANCE OF EXAMINATION AND INSPECTION/WAIVER.** The undersigned further declares that he/she has carefully examined the proposal, plans, specifications, addenda, form of contract and contract bond, and special provisions, and that he/she has inspected in detail the site of the proposed work, and that he/she has familiarized themselves with all of the local conditions affecting the contract and the detailed requirements of construction, and understands that in making this proposal he/she waives all right to plead any misunderstanding regarding the same.
4. **EXECUTION OF CONTRACT AND CONTRACT BOND.** The undersigned further agrees to execute a contract for this work and present the same to the department within fifteen (15) days after the contract has been mailed to him/her. The undersigned further agrees that he/she and his/her surety will execute and present within fifteen (15) days after the contract has been mailed to him/her contract bond satisfactory to and in the form prescribed by the Department of Transportation, in the penal sum of the full amount of the contract, guaranteeing the faithful performance of the work in accordance with the terms of the contract.
5. **PROPOSAL GUARANTY.** Accompanying this proposal is either a bid bond on the department form, executed by a corporate surety company satisfactory to the department, or a proposal guaranty check consisting of a bank cashier's check or a properly certified check for not less than 5 per cent of the amount bid or for the amount specified in the following schedule:

<u>Amount of Bid</u>		<u>Proposal Guaranty</u>	<u>Amount of Bid</u>		<u>Proposal Guaranty</u>	
Up to	\$5,000	\$150	\$2,000,000	to	\$3,000,000	\$100,000
\$5,000	to \$10,000	\$300	\$3,000,000	to	\$5,000,000	\$150,000
\$10,000	to \$50,000	\$1,000	\$5,000,000	to	\$7,500,000	\$250,000
\$50,000	to \$100,000	\$3,000	\$7,500,000	to	\$10,000,000	\$400,000
\$100,000	to \$150,000	\$5,000	\$10,000,000	to	\$15,000,000	\$500,000
\$150,000	to \$250,000	\$7,500	\$15,000,000	to	\$20,000,000	\$600,000
\$250,000	to \$500,000	\$12,500	\$20,000,000	to	\$25,000,000	\$700,000
\$500,000	to \$1,000,000	\$25,000	\$25,000,000	to	\$30,000,000	\$800,000
\$1,000,000	to \$1,500,000	\$50,000	\$30,000,000	to	\$35,000,000	\$900,000
\$1,500,000	to \$2,000,000	\$75,000	over		\$35,000,000	\$1,000,000

Bank cashier's checks or properly certified checks accompanying proposals shall be made payable to the Treasurer, State of Illinois, when the state is awarding authority; the county treasurer, when a county is the awarding authority; or the city, village, or town treasurer, when a city, village, or town is the awarding authority.

If a combination bid is submitted, the proposal guaranties which accompany the individual proposals making up the combination will be considered as also covering the combination bid.

The amount of the proposal guaranty check is _____ \$(_____). If this proposal is accepted and the undersigned shall fail to execute a contract bond as required herein, it is hereby agreed that the amount of the proposal guaranty shall become the property of the State of Illinois, and shall be considered as payment of damages due to delay and other causes suffered by the State because of the failure to execute said contract and contract bond; otherwise, the bid bond shall become void or the proposal guaranty check shall be returned to the undersigned.

Attach Cashier's Check or Certified Check Here

In the event that one proposal guaranty check is intended to cover two or more proposals, the amount must be equal to the sum of the proposal guaranties which would be required for each individual proposal. If the guaranty check is placed in another proposal, state below where it may be found.

The proposal guaranty check will be found in the proposal for:

Item _____

Section No. _____

County _____

Mark the proposal cover sheet as to the type of proposal guaranty submitted.

RETURN WITH BID

6. **COMBINATION BIDS.** The undersigned further agrees that if awarded the contract for the sections contained in the following combination, he/she will perform the work in accordance with the requirements of each individual proposal comprising the combination bid specified in the schedule below, and that the combination bid shall be prorated against each section in proportion to the bid submitted for the same. If an error is found to exist in the gross sum bid for one or more of the individual sections included in a combination, the combination bid shall be corrected as provided in the specifications.

When a combination bid is submitted, the schedule below must be completed in each proposal comprising the combination.

If alternate bids are submitted for one or more of the sections comprising the combination, a combination bid must be submitted for each alternate.

Schedule of Combination Bids

Combination No.	Sections Included in Combination	Combination Bid	
		Dollars	Cents

7. **SCHEDULE OF PRICES.** The undersigned bidder submits herewith, in accordance with the rules and instructions, a schedule of prices for the items of work for which bids are sought. The unit prices bid are in U.S. dollars and cents, and all extensions and summations have been made. The bidder understands that the quantities appearing in the bid schedule are approximate and are provided for the purpose of obtaining a gross sum for the comparison of bids. If there is an error in the extension of the unit prices, the unit prices shall govern. Payment to the contractor awarded the contract will be made only for actual quantities of work performed and accepted or materials furnished according to the contract. The scheduled quantities of work to be done and materials to be furnished may be increased, decreased or omitted as provided elsewhere in the contract.

8. **AUTHORITY TO DO BUSINESS IN ILLINOIS.** Section 20-43 of the Illinois Procurement Code (30 ILCS 500/20-43) provides that a person (other than an individual acting as a sole proprietor) must be a legal entity authorized to do business in the State of Illinois prior to submitting the bid.

9. **The services of a subcontractor will or may be used.**

Check box Yes
 Check box No

For known subcontractors with subcontracts with an annual value of more than \$25,000, the contract shall include their name, address, and the dollar allocation for each subcontractor.

10. **EXECUTION OF CONTRACT:** The Department of Transportation will, in accordance with the rules governing Department procurements, execute the contract and shall be the sole entity having the authority to accept performance and make payments under the contract. Execution of the contract by the Chief Procurement Officer or the State Purchasing Officer is for approval of the procurement process and execution of the contract by the Department. Neither the Chief Procurement Officer nor the State Purchasing Officer shall be responsible for administration of the contract or determinations respecting performance or payment there under except as otherwise permitted in the Illinois Procurement Code.

ILLINOIS DEPARTMENT OF TRANSPORTATION
 SCHEDULE OF PRICES
 CONTRACT
 NUMBER - 60N06

State Job # - C-91-223-11
 PPS NBR - 1-77158-0008
 County Name - DUPAGE- -
 Code - 43 - -
 District - 1 - -
 Section Number - 2010-134-T

Project Number

Route
 FAU 1321

Item Number	Pay Item Description	Unit of Measure	Quantity	x	Unit Price	=	Total Price
X7010216	TRAF CONT & PROT SPL	L SUM	1.000				
Z0013797	STAB CONSTR ENTRANCE	SQ YD	630.000				
Z0013798	CONSTRUCTION LAYOUT	L SUM	1.000				
Z0019600	DUST CONTROL WATERING	UNIT	304.000				
Z0022800	FENCE REMOVAL	FOOT	2,457.000				
Z0030850	TEMP INFO SIGNING	SQ FT	103.000				
Z0048665	RR PROT LIABILITY INS	L SUM	1.000				
Z0055905	TEMP CONSTR FENCE	FOOT	160.000				
Z0073002	TEMP SOIL RETEN SYSTM	SQ FT	3,477.000				
20100500	TREE REMOV ACRES	ACRE	0.250				
20200100	EARTH EXCAVATION	CU YD	448.000				
20201200	REM & DISP UNS MATL	CU YD	4,843.000				
20400800	FURNISHED EXCAVATION	CU YD	31,374.000				
21301052	EXPLOR TRENCH 52	FOOT	1,000.000				
25000350	SEEDING CL 7	ACRE	3.250				

ILLINOIS DEPARTMENT OF TRANSPORTATION
 SCHEDULE OF PRICES
 CONTRACT
 NUMBER -

60N06

State Job # - C-91-223-11
 PPS NBR - 1-77158-0008
 County Name - DUPAGE- -
 Code - 43 - -
 District - 1 - -
 Section Number - 2010-134-T

Project Number

Route
 FAU 1321

Item Number	Pay Item Description	Unit of Measure	Quantity	x	Unit Price	=	Total Price
25000400	NITROGEN FERT NUTR	POUND	293.000				
25000500	PHOSPHORUS FERT NUTR	POUND	293.000				
25000600	POTASSIUM FERT NUTR	POUND	293.000				
25100135	MULCH METHOD 4	ACRE	3.250				
28000200	EARTH EXC - EROS CONT	CU YD	734.000				
28000250	TEMP EROS CONTR SEED	POUND	9,295.000				
28000305	TEMP DITCH CHECKS	FOOT	364.000				
28000400	PERIMETER EROS BAR	FOOT	2,358.000				
28000500	INLET & PIPE PROTECT	EACH	6.000				
28001000	AGGREGATE - EROS CONT	TON	108.000				
28100105	STONE RIPRAP CL A3	SQ YD	47.000				
542A3367	P CUL CL A 5 12	FOOT	372.000				
66400105	CH LK FENCE 4	FOOT	675.000				
66900200	NON SPL WASTE DISPOSL	CU YD	150.000				
66900205	SPL WASTE DISPOSAL	CU YD	80.000				

ILLINOIS DEPARTMENT OF TRANSPORTATION
 SCHEDULE OF PRICES
 CONTRACT
 NUMBER - 60N06

State Job # - C-91-223-11
 PPS NBR - 1-77158-0008
 County Name - DUPAGE- -
 Code - 43 - -
 District - 1 - -
 Section Number - 2010-134-T

Project Number

Route
 FAU 1321

Item Number	Pay Item Description	Unit of Measure	Quantity	x	Unit Price	=	Total Price
67000400	ENGR FIELD OFFICE A	CAL MO	6.000				
67100100	MOBILIZATION	L SUM	1.000				
70106800	CHANGEABLE MESSAGE SN	CAL MO	20.000				

CONTRACT NUMBER

60N06

THIS IS THE TOTAL BID

\$ _____

NOTES:

1. Each PAY ITEM should have a UNIT PRICE and a TOTAL PRICE.
2. The UNIT PRICE shall govern if no TOTAL PRICE is shown or if there is a discrepancy between the product of the UNIT PRICE multiplied by the QUANTITY.
3. If a UNIT PRICE is omitted, the TOTAL PRICE will be divided by the QUANTITY in order to establish a UNIT PRICE.
4. A bid may be declared UNACCEPTABLE if neither a unit price nor a total price is shown.

RETURN WITH BID

STATE REQUIRED ETHICAL STANDARDS GOVERNING CONTRACT PROCUREMENT: ASSURANCES, CERTIFICATIONS AND DISCLOSURES

I. GENERAL

A. Article 50 of the Illinois Procurement Code establishes the duty of all State chief procurement officers, State purchasing officers, and their designees to maximize the value of the expenditure of public moneys in procuring goods, services, and contracts for the State of Illinois and to act in a manner that maintains the integrity and public trust of State government. In discharging this duty, they are charged by law to use all available information, reasonable efforts, and reasonable actions to protect, safeguard, and maintain the procurement process of the State of Illinois.

B. In order to comply with the provisions of Article 50 and to carry out the duty established therein, all bidders are to adhere to ethical standards established for the procurement process, and to make such assurances, disclosures and certifications required by law. Except as otherwise required in subsection III, paragraphs J-M, by execution of the Proposal Signature Sheet, the bidder indicates that each of the mandated assurances have been read and understood, that each certification is made and understood, and that each disclosure requirement has been understood and completed.

C. In addition to all other remedies provided by law, failure to comply with any assurance, failure to make any disclosure or the making of a false certification shall be grounds for the chief procurement officer to void the contract, or subcontract, and may result in the suspension or debarment of the bidder or subcontractor.

II. ASSURANCES

The assurances hereinafter made by the bidder are each a material representation of fact upon which reliance is placed should the Department enter into the contract with the bidder.

A. Conflicts of Interest

1. The Illinois Procurement Code provides in pertinent part:

Section 50-13. Conflicts of Interest.

(a) Prohibition. It is unlawful for any person holding an elective office in this State, holding a seat in the General Assembly, or appointed to or employed in any of the offices or agencies of state government and who receives compensation for such employment in excess of 60% of the salary of the Governor of the State of Illinois, or who is an officer or employee of the Capital Development Board or the Illinois Toll Highway Authority, or who is the spouse or minor child of any such person to have or acquire any contract, or any direct pecuniary interest in any contract therein, whether for stationery, printing, paper, or any services, materials, or supplies, that will be wholly or partially satisfied by the payment of funds appropriated by the General Assembly of the State of Illinois or in any contract of the Capital Development Board or the Illinois Toll Highway authority.

(b) Interests. It is unlawful for any firm, partnership, association or corporation, in which any person listed in subsection (a) is entitled to receive (i) more than 7 1/2% of the total distributable income or (ii) an amount in excess of the salary of the Governor, to have or acquire any such contract or direct pecuniary interest therein.

(c) Combined interests. It is unlawful for any firm, partnership, association, or corporation, in which any person listed in subsection (a) together with his or her spouse or minor children is entitled to receive (i) more than 15%, in the aggregate, of the total distributable income or (ii) an amount in excess of 2 times the salary of the Governor, to have or acquire any such contract or direct pecuniary interest therein.

(d) Securities. Nothing in this Section invalidates the provisions of any bond or other security previously offered or to be offered for sale or sold by or for the State of Illinois.

(e) Prior interests. This Section does not affect the validity of any contract made between the State and an officer or employee of the State or member of the General Assembly, his or her spouse, minor child or any combination of those persons if that contract was in existence before his or her election or employment as an officer, member, or employee. The contract is voidable, however, if it cannot be completed within 365 days after the officer, member, or employee takes office or is employed.

The current salary of the Governor is \$177,412.00. Sixty percent of the salary is \$106,447.20.

RETURN WITH BID

2. The bidder assures the Department that the award and execution of the contract would not cause a violation of Section 50-13, or that an effective exemption has been issued by the Board of Ethics to any individual subject to the Section 50-13 prohibitions pursuant to the provisions of Section 50-20 of the Code and Executive Order Number 3 (1998). Information concerning the exemption process is available from the Department upon request.

B. Negotiations

1. The Illinois Procurement Code provides in pertinent part:

Section 50-15. Negotiations.

(a) It is unlawful for any person employed in or on a continual contractual relationship with any of the offices or agencies of State government to participate in contract negotiations on behalf of that office or agency with any firm, partnership, association, or corporation with whom that person has a contract for future employment or is negotiating concerning possible future employment.

2. The bidder assures the Department that the award and execution of the contract would not cause a violation of Section 50-15, and that the bidder has no knowledge of any facts relevant to the kinds of acts prohibited therein.

C. Inducements

1. The Illinois Procurement Code provides:

Section 50-25. Inducement. Any person who offers or pays any money or other valuable thing to any person to induce him or her not to bid for a State contract or as recompense for not having bid on a State contract is guilty of a Class 4 felony. Any person who accepts any money or other valuable thing for not bidding for a State contract or who withholds a bid in consideration of the promise for the payment of money or other valuable thing is guilty of a Class 4 felony.

2. The bidder assures the Department that the award and execution of the contract would not cause a violation of Section 50-25, and that the bidder has no knowledge of any facts relevant to the kinds of acts prohibited therein.

D. Revolving Door Prohibition

1. The Illinois Procurement Code provides:

Section 50-30. Revolving door prohibition. Chief procurement officers, State purchasing officers, procurement compliance monitors, their designees whose principal duties are directly related to State procurement, and executive officers confirmed by the Senate are expressly prohibited for a period of 2 years after terminating an affected position from engaging in any procurement activity relating to the State agency most recently employing them in an affected position for a period of at least 6 months. The prohibition includes, but is not limited to: lobbying the procurement process; specifying; bidding; proposing bid, proposal, or contract documents; on their own behalf or on behalf of any firm, partnership, association, or corporation. This Section applies only to persons who terminate an affected position on or after January 15, 1999.

2. The bidder assures the Department that the award and execution of the contract would not cause a violation of Section 50-30, and that the bidder has no knowledge of any facts relevant to the kinds of acts prohibited therein.

E. Reporting Anticompetitive Practices

1. The Illinois Procurement Code provides:

Section 50-40. Reporting anticompetitive practices. When, for any reason, any vendor, bidder, contractor, chief procurement officer, State purchasing officer, designee, elected official, or State employee suspects collusion or other anticompetitive practice among any bidders, offerors, contractors, proposers, or employees of the State, a notice of the relevant facts shall be transmitted to the Attorney General and the chief procurement officer.

2. The bidder assures the Department that it has not failed to report any relevant facts concerning the practices addressed in Section 50-40 which may involve the contract for which the bid is submitted.

F. Confidentiality

1. The Illinois Procurement Code provides:

Section 50-45. Confidentiality. Any chief procurement officer, State purchasing officer, designee, or executive officer who willfully uses or allows the use of specifications, competitive bid documents, proprietary competitive information, proposals, contracts, or selection information to compromise the fairness or integrity of the procurement, bidding, or contract process shall be subject to immediate dismissal, regardless of the Personnel code, any contract, or any collective bargaining agreement, and may in addition be subject to criminal prosecution.

2. The bidder assures the Department that it has no knowledge of any fact relevant to the practices addressed in Section 50-45 which may involve the contract for which the bid is submitted.

RETURN WITH BID

G. Insider Information

1. The Illinois Procurement Act provides:

Section 50-50. Insider information. It is unlawful for any current or former elected or appointed State official or State employee to knowingly use confidential information available only by virtue of that office or employment for actual or anticipated gain for themselves or another person.

2. The bidder assures the Department that it has no knowledge of any facts relevant to the practices addressed in Section 50-50 which may involve the contract for which the bid is submitted.

III. CERTIFICATIONS

The certifications hereinafter made by the bidder are each a material representation of fact upon which reliance is placed should the Department enter into the contract with the bidder. Section 50-2 of the Illinois Procurement Code provides that every person that has entered into a multi-year contract and every subcontractor with a multi-year subcontract shall certify, by July 1 of each fiscal year covered by the contract after the initial fiscal year, to the responsible chief procurement officer whether it continues to satisfy the requirements of Article 50 pertaining to the eligibility for a contract award. If a contractor or subcontractor is not able to truthfully certify that it continues to meet all requirements, it shall provide with its certification a detailed explanation of the circumstances leading to the change in certification status. A contractor or subcontractor that makes a false statement material to any given certification required under Article 50 is, in addition to any other penalties or consequences prescribed by law, subject to liability under the Whistleblower Reward and Protection Act for submission of a false claim.

A. Bribery

1. The Illinois Procurement Code provides:

Section 50-5. Bribery.

(a) Prohibition. No person or business shall be awarded a contract or subcontract under this Code who:

(1) has been convicted under the laws of Illinois or any other state of bribery or attempting to bribe an officer or employee of the State of Illinois or any other state in that officer's or employee's official capacity; or

(2) has made an admission of guilt of that conduct that is a matter of record but has not been prosecuted for that conduct.

(b) Businesses. No business shall be barred from contracting with any unit of State or local government, or subcontracting under such a contract, as a result of a conviction under this Section of any employee or agent of the business if the employee or agent is no longer employed by the business and:

(1) the business has been finally adjudicated not guilty; or

(2) the business demonstrates to the governmental entity with which it seeks to contract, or which is signatory to the contract which the subcontract relates, and that entity finds that the commission of the offense was not authorized, requested, commanded, or performed by a director, officer, or high managerial agent on behalf of the business as provided in paragraph (2) of subsection (a) of Section 5-4 of the Criminal Code of 1961.

(c) Conduct on behalf of business. For purposes of this Section, when an official, agent, or employee of a business committed the bribery or attempted bribery on behalf of the business and in accordance with the direction or authorization of a responsible official of the business, the business shall be chargeable with the conduct.

(d) Certification. Every bid submitted to and contract executed by the State, and every subcontract subject to Section 20-120 of the Procurement Code shall contain a certification by the contractor or the subcontractor, respectively, that the contractor or subcontractor is not barred from being awarded a contract or subcontract under this Section and acknowledges that the chief procurement officer may declare the related contract void if any certifications required by this Section are false. A contractor who makes a false statement, material to the certification, commits a Class 3 felony.

2. The contractor or subcontractor certifies that it is not barred from being awarded a contract under Section 50.5.

B. Felons

1. The Illinois Procurement Code provides:

Section 50-10. Felons. Unless otherwise provided, no person or business convicted of a felony shall do business with the State of Illinois or any State agency, or enter into a subcontract, from the date of conviction until 5 years after the date of completion of the sentence for that felony, unless no person held responsible by a prosecutorial office for the facts upon which the conviction was based continues to have any involvement with the business.

2. Certification. Every bid submitted to and contract executed by the State and every subcontract subject to Section 20-120 of the Procurement Code shall contain a certification by the bidder or contractor or subcontractor, respectively, that the bidder, contractor, or subcontractor is not barred from being awarded a contract or subcontract under this Section and acknowledges that the chief procurement officer may declare the related contract void if any of the certifications required by this Section are false.

RETURN WITH BID

C. Debt Delinquency

1. The Illinois Procurement Code provides:

Section 50-11 and 50-12. Debt Delinquency.

The contractor or bidder or subcontractor, respectively, certifies that it, or any affiliate, is not barred from being awarded a contract or subcontract under the Procurement Code. Section 50-11 prohibits a person from entering into a contract with a State agency, or entering into a subcontract, if it knows or should know that it, or any affiliate, is delinquent in the payment of any debt to the State as defined by the Debt Collection Board. Section 50-12 prohibits a person from entering into a contract with a State agency, or entering into a subcontract, if it, or any affiliate, has failed to collect and remit Illinois Use Tax on all sales of tangible personal property into the State of Illinois in accordance with the provisions of the Illinois Use Tax Act. The bidder or contractor or subcontractor, respectively, further acknowledges that the chief procurement officer may declare the related contract void if this certification is false or if the bidder, contractor, or subcontractor, or any affiliate, is determined to be delinquent in the payment of any debt to the State during the term of the contract.

D. Prohibited Bidders, Contractors and Subcontractors

1. The Illinois Procurement Code provides:

Section 50-10.5 and 50-60(c). Prohibited bidders, contractors and subcontractors.

The bidder or contractor or subcontractor, respectively, certifies in accordance with 30 ILCS 500/50-10.5 that no officer, director, partner or other managerial agent of the contracting business has been convicted of a felony under the Sarbanes-Oxley Act of 2002 or a Class 3 or Class 2 felony under the Illinois Securities Law of 1953 or if in violation of Subsection (c) for a period of five years from the date of conviction. Every bid submitted to and contract executed by the State and every subcontract subject to Section 20-120 of the Procurement Code shall contain a certification by the bidder, contractor, or subcontractor, respectively, that the bidder, contractor, or subcontractor is not barred from being awarded a contract or subcontract under this Section and acknowledges that the chief procurement officer shall declare the related contract void if any of the certifications completed pursuant to this Section are false.

E. Section 42 of the Environmental Protection Act

The bidder or contractor or subcontractor, respectively, certifies in accordance with 30 ILCS 500/50-12 that the bidder, contractor, or subcontractor, is not barred from being awarded a contract or entering into a subcontract under this Section which prohibits the bidding on or entering into contracts with the State of Illinois or a State agency, or entering into any subcontract, that is subject to the Procurement Code by a person or business found by a court or the Pollution Control Board to have committed a willful or knowing violation of Section 42 of the Environmental Protection Act for a period of five years from the date of the order. The bidder or contractor or subcontractor, respectively, acknowledges that the chief procurement officer may declare the contract void if this certification is false.

F. Educational Loan

1. Section 3 of the Educational Loan Default Act provides:

§ 3. No State agency shall contract with an individual for goods or services if that individual is in default, as defined in Section 2 of this Act, on an educational loan. Any contract used by any State agency shall include a statement certifying that the individual is not in default on an educational loan as provided in this Section.

2. The bidder, if an individual as opposed to a corporation, partnership or other form of business organization, certifies that the bidder is not in default on an educational loan as provided in Section 3 of the Act.

G. Bid-Rigging/Bid Rotating

1. Section 33E-11 of the Criminal Code of 1961 provides:

§ 33E-11. (a) Every bid submitted to and public contract executed pursuant to such bid by the State or a unit of local government shall contain a certification by the prime contractor that the prime contractor is not barred from contracting with any unit of State or local government as a result of a violation of either Section 33E-3 or 33E-4 of this Article. The State and units of local government shall provide the appropriate forms for such certification.

- (b) A contractor who makes a false statement, material to the certification, commits a Class 3 felony.

A violation of Section 33E-3 would be represented by a conviction of the crime of bid-rigging which, in addition to Class 3 felony sentencing, provides that any person convicted of this offense or any similar offense of any state or the United States which contains the same elements as this offense shall be barred for 5 years from the date of conviction from contracting with any unit of State or local government. No corporation shall be barred from contracting with any unit of State or local government as a result of a conviction under this Section of any employee or agent of such corporation if the employee so convicted is no longer employed by the corporation and: (1) it has been finally adjudicated not guilty or (2) if it demonstrates to the governmental entity with which it seeks to contract and that entity finds that the commission of the offense was neither authorized, requested, commanded, nor performed by a director, officer or a high managerial agent in behalf of the corporation.

RETURN WITH BID

A violation of Section 33E-4 would be represented by a conviction of the crime of bid-rotating which, in addition to Class 2 felony sentencing, provides that any person convicted of this offense or any similar offense of any state or the United States which contains the same elements as this offense shall be permanently barred from contracting with any unit of State or local government. No corporation shall be barred from contracting with any unit of State or local government as a result of a conviction under this Section of any employee or agent of such corporation if the employee so convicted is no longer employed by the corporation and: (1) it has been finally adjudicated not guilty or (2) if it demonstrates to the governmental entity with which it seeks to contract and that entity finds that the commission of the offense was neither authorized, requested, commanded, nor performed by a director, officer or a high managerial agent in behalf of the corporation.

2. The bidder certifies that it is not barred from contracting with the Department by reason of a violation of either Section 33E-3 or Section 33E-4.

H. International Anti-Boycott

1. Section 5 of the International Anti-Boycott Certification Act provides:

§ 5. State contracts. Every contract entered into by the State of Illinois for the manufacture, furnishing, or purchasing of supplies, material, or equipment or for the furnishing of work, labor, or services, in an amount exceeding the threshold for small purchases according to the purchasing laws of this State or \$10,000.00, whichever is less, shall contain certification, as a material condition of the contract, by which the contractor agrees that neither the contractor nor any substantially-owned affiliated company is participating or shall participate in an international boycott in violation of the provisions of the U.S. Export Administration Act of 1979 or the regulations of the U.S. Department of Commerce promulgated under that Act.

2. The bidder makes the certification set forth in Section 5 of the Act.

I. Drug Free Workplace

1. The Illinois "Drug Free Workplace Act" applies to this contract and it is necessary to comply with the provisions of the "Act" if the contractor is a corporation, partnership, or other entity (including a sole proprietorship) which has 25 or more employees.

2. The bidder certifies that if awarded a contract in excess of \$5,000 it will provide a drug free workplace by:

(a) Publishing a statement notifying employees that the unlawful manufacture, distribution, dispensation, possession or use of a controlled substance, including cannabis, is prohibited in the contractor's workplace; specifying the actions that will be taken against employees for violations of such prohibition; and notifying the employee that, as a condition of employment on such contract, the employee shall abide by the terms of the statement, and notify the employer of any criminal drug statute conviction for a violation occurring in the workplace no later than five (5) days after such conviction.

(b) Establishing a drug free awareness program to inform employees about the dangers of drug abuse in the workplace; the contractor's policy of maintaining a drug free workplace; any available drug counseling, rehabilitation, and employee assistance programs; and the penalties that may be imposed upon employees for drug violations.

(c) Providing a copy of the statement required by subparagraph (1) to each employee engaged in the performance of the contract and to post the statement in a prominent place in the workplace.

(d) Notifying the Department within ten (10) days after receiving notice from an employee or otherwise receiving actual notice of the conviction of an employee for a violation of any criminal drug statute occurring in the workplace.

(e) Imposing or requiring, within 30 days after receiving notice from an employee of a conviction or actual notice of such a conviction, an appropriate personnel action, up to and including termination, or the satisfactory participation in a drug abuse assistance or rehabilitation program approved by a federal, state or local health, law enforcement or other appropriate agency.

(f) Assisting employees in selecting a course of action in the event drug counseling, treatment, and rehabilitation is required and indicating that a trained referral team is in place.

(g) Making a good faith effort to continue to maintain a drug free workplace through implementation of the actions and efforts stated in this certification.

RETURN WITH BID

J. Disclosure of Business Operations in Iran

Section 50-36 of the Illinois Procurement Code, 30ILCS 500/50-36 provides that each bid, offer, or proposal submitted for a State contract shall include a disclosure of whether or not the Company acting as the bidder, offeror, or proposing entity, or any of its corporate parents or subsidiaries, within the 24 months before submission of the bid, offer, or proposal had business operations that involved contracts with or provision of supplies or services to the Government of Iran, companies in which the Government of Iran has any direct or indirect equity share, consortiums or projects commissioned by the Government of Iran, or companies involved in consortiums or projects commissioned by the Government of Iran and either of the following conditions apply:

- (1) More than 10% of the Company's revenues produced in or assets located in Iran involve oil-related activities or mineral-extraction activities; less than 75% of the Company's revenues produced in or assets located in Iran involve contracts with or provision of oil-related or mineral-extraction products or services to the Government of Iran or a project or consortium created exclusively by that government; and the Company has failed to take substantial action.
(2) The Company has, on or after August 5, 1996, made an investment of \$20 million or more, or any combination of investments of at least \$10 million each that in the aggregate equals or exceeds \$20 million in any 12-month period, which directly or significantly contributes to the enhancement of Iran's ability to develop petroleum resources of Iran.

The terms "Business operations", "Company", "Mineral-extraction activities", "Oil-related activities", "Petroleum resources", and "Substantial action" are all defined in the Code.

Failure to make the disclosure required by the Code shall cause the bid, offer or proposal to be considered not responsive. The disclosure will be considered when evaluating the bid, offer, or proposal or awarding the contract. The name of each Company disclosed as doing business or having done business in Iran will be provided to the State Comptroller.

Check the appropriate statement:

- /___/ Company has no business operations in Iran to disclose.
/___/ Company has business operations in Iran as disclosed the attached document.

K. Apprenticeship and Training Certification (Does not apply to federal aid projects)

In accordance with the provisions of Section 30-22 (6) of the Illinois Procurement Code, the bidder certifies that it is a participant, either as an individual or as part of a group program, in the approved apprenticeship and training programs applicable to each type of work or craft that the bidder will perform with its own forces. The bidder further certifies for work that will be performed by subcontract that each of its subcontractors submitted for approval either (a) is, at the time of such bid, participating in an approved, applicable apprenticeship and training program; or (b) will, prior to commencement of performance of work pursuant to this contract, begin participation in an approved apprenticeship and training program applicable to the work of the subcontract. The Department, at any time before or after award, may require the production of a copy of each applicable Certificate of Registration issued by the United States Department of Labor evidencing such participation by the contractor and any or all of its subcontractors. Applicable apprenticeship and training programs are those that have been approved and registered with the United States Department of Labor. The bidder shall list in the space below, the official name of the program sponsor holding the Certificate of Registration for all of the types of work or crafts in which the bidder is a participant and that will be performed with the bidder's forces. Types of work or craft work that will be subcontracted shall be included and listed as subcontract work. The list shall also indicate any type of work or craft job category that does not have an applicable apprenticeship or training program. The bidder is responsible for making a complete report and shall make certain that each type of work or craft job category that will be utilized on the project as reported on the Construction Employee Workforce Projection (Form BC-1256) and returned with the bid is accounted for and listed.

Three horizontal lines for listing program sponsors.

The requirements of this certification and disclosure are a material part of the contract, and the contractor shall require this certification provision to be included in all approved subcontracts. In order to fulfill this requirement, it shall not be necessary that an applicable program sponsor be currently taking or that it will take applications for apprenticeship, training or employment during the performance of the work of this contract.

TO BE RETURNED WITH BID

L. Political Contributions and Registration with the State Board of Elections

Sections 20-160 and 50-37 of the Illinois Procurement Code regulate political contributions from business entities and any affiliated entities or affiliated persons bidding on or contracting with the state. Generally under Section 50-37, any business entity, and any affiliated entity or affiliated person of the business entity, whose current year contracts with all state agencies exceed an awarded value of \$50,000, are prohibited from making any contributions to any political committees established to promote the candidacy of the officeholder responsible for the awarding of the contracts or any other declared candidate for that office for the duration of the term of office of the incumbent officeholder or a period 2 years after the termination of the contract, whichever is longer. Any business entity and affiliated entities or affiliated persons whose state contracts in the current year do not exceed an awarded value of \$50,000, but whose aggregate pending bids and proposals on state contracts exceed \$50,000, either alone or in combination with contracts not exceeding \$50,000, are prohibited from making any political contributions to any political committee established to promote the candidacy of the officeholder responsible for awarding the pending contract during the period beginning on the date the invitation for bids or request for proposals is issued and ending on the day after the date of award or selection if the entity was not awarded or selected. Section 20-160 requires certification of registration of affected business entities in accordance with procedures found in Section 9-35 of The Election Code.

By submission of a bid, the contractor business entity acknowledges and agrees that it has read and understands Sections 20-160 and 50-37 of the Illinois Procurement Code, and that it makes the following certification:

The undersigned business entity certifies that it has registered as a business with the State Board of Elections and acknowledges a continuing duty to update the registration in accordance with the above referenced statutes. A copy of the certificate of registration shall be submitted with the bid. The bidder is cautioned that the Department will not award a contract without submission of the certificate of registration.

These requirements and compliance with the above referenced statutory sections are a material part of the contract, and any breach thereof shall be cause to void the contract under Section 50-60 of the Illinois Procurement Code. This provision does not apply to Federal-aid contracts.

M. Lobbyist Disclosure

Section 50-38 of the Illinois Procurement Code requires that any bidder or offeror on a State contract that hires a person required to register under the Lobbyist Registration Act to assist in obtaining a contract shall:

- (i) Disclose all costs, fees, compensation, reimbursements, and other remunerations paid or to be paid to the lobbyist related to the contract,
- (ii) Not bill or otherwise cause the State of Illinois to pay for any of the lobbyist's costs, fees, compensation, reimbursements, or other remuneration, and
- (iii) Sign a verification certifying that none of the lobbyist's costs, fees, compensation, reimbursements, or other remuneration were billed to the State.

This information, along with all supporting documents, shall be filed with the agency awarding the contract and with the Secretary of State. The chief procurement officer shall post this information, together with the contract award notice, in the online Procurement Bulletin.

Pursuant to Subsection (c) of this Section, no person or entity shall retain a person or entity to attempt to influence the outcome of a procurement decision made under the Procurement Code for compensation contingent in whole or in part upon the decision or procurement. Any person who violates this subsection is guilty of a business offense and shall be fined not more than \$10,000.

Bidder acknowledges that it is required to disclose the hiring of any person required to register pursuant to the Illinois Lobbyist Registration Act (25 ILCS 170) in connection with this contract.

Bidder has not hired any person required to register pursuant to the Illinois Lobbyist Registration Act in connection with this contract.

Or

Bidder has hired the following persons required to register pursuant to the Illinois Lobbyist Registration Act in connection with the contract:

Name and address of person: _____
All costs, fees, compensation, reimbursements and other remuneration paid to said person: _____

RETURN WITH BID

IV. DISCLOSURES

- A. The disclosures hereinafter made by the bidder are each a material representation of fact upon which reliance is placed should the Department enter into the contract with the bidder. The bidder further certifies that the Department has received the disclosure forms for each bid.

The chief procurement officer may void the bid, contract, or subcontract, respectively, if it is later determined that the bidder or subcontractor rendered a false or erroneous disclosure. A contractor or subcontractor may be suspended or debarred for violations of the Procurement Code. Furthermore, the chief procurement officer may void the contract and the surety providing the performance bond shall be responsible for completion of the contract.

B. Financial Interests and Conflicts of Interest

1. Section 50-35 of the Illinois Procurement Code provides that all bids of more than \$25,000 shall be accompanied by disclosure of the financial interests of the bidder. This disclosed information for the successful bidder, will be maintained as public information subject to release by request pursuant to the Freedom of Information Act, filed with the Procurement Policy Board, and shall be incorporated as a material term of the contract. Furthermore, pursuant to Section 5-5, the Procurement Policy Board may review a proposal, bid, or contract and issue a recommendation to void a contract or reject a proposal or bid based on any violation of the Procurement Code or the existence of a conflict of interest as provided in subsections (b) and (d) of Section 50-35.

The financial interests to be disclosed shall include ownership or distributive income share that is in excess of 5%, or an amount greater than 60% of the annual salary of the Governor, of the bidding entity or its parent entity, whichever is less, unless the contractor or bidder is a publicly traded entity subject to Federal 10K reporting, in which case it may submit its 10K disclosure in place of the prescribed disclosure. If a bidder is a privately held entity that is exempt from Federal 10K reporting, but has more than 400 shareholders, it may submit the information that Federal 10K companies are required to report, and list the names of any person or entity holding any ownership share that is in excess of 5%. The disclosure shall include the names, addresses, and dollar or proportionate share of ownership of each person making the disclosure, their instrument of ownership or beneficial relationship, and notice of any potential conflict of interest resulting from the current ownership or beneficial interest of each person making the disclosure having any of the relationships identified in Section 50-35 and on the disclosure form.

The current annual salary of the Governor is \$177,412.00

In addition, all disclosures shall indicate any other current or pending contracts, proposals, leases, or other ongoing procurement relationships the bidding entity has with any other unit of state government and shall clearly identify the unit and the contract, proposal, lease, or other relationship.

2. Disclosure Forms. Disclosure Form A is attached for use concerning the individuals meeting the above ownership or distributive share requirements. Subject individuals should be covered each by one form. In addition, a second form (Disclosure Form B) provides for the disclosure of current or pending procurement relationships with other (non-IDOT) state agencies. **The forms must be included with each bid.**

C. Disclosure Form Instructions

Form A Instructions for Financial Information & Potential Conflicts of Interest

If the bidder is a publicly traded entity subject to Federal 10K reporting, the 10K Report may be submitted to meet the requirements of Form A. If a bidder is a privately held entity that is exempt from Federal 10K reporting, but has more than 400 shareholders, it may submit the information that Federal 10K companies are required to report, and list the names of any person or entity holding any ownership share that is in excess of 5%. If a bidder is not subject to Federal 10K reporting, the bidder must determine if any individuals are required by law to complete a financial disclosure form. To do this, the bidder should answer each of the following questions. A "YES" answer indicates Form A must be completed. If the answer to each of the following questions is "NO", then the NOT APPLICABLE STATEMENT on Form A must be signed and dated by a person that is authorized to execute contracts for the bidding company. Note: These questions are for assistance only and are not required to be completed.

1. Does anyone in your organization have a direct or beneficial ownership share of greater than 5% of the bidding entity or parent entity? YES ___ NO ___
2. Does anyone in your organization have a direct or beneficial ownership share of less than 5%, but which has a value greater than 60% of the annual salary of the Governor? YES ___ NO ___
3. Does anyone in your organization receive more than 60% of the annual salary of the Governor of the bidding entity's or parent entity's distributive income? YES ___ NO ___

(Note: Distributive income is, for these purposes, any type of distribution of profits. An annual salary is not distributive income.)

4. Does anyone in your organization receive greater than 5% of the bidding entity's or parent entity's total distributive income, but which is less than 60% of the annual salary of the Governor? YES ___ NO ___

(Note: Only one set of forms needs to be completed per person per bid even if a specific individual would require a yes answer to more than one question.)

A "YES" answer to any of these questions requires the completion of Form A. The bidder must determine each individual in the bidding entity or the bidding entity's parent company that would cause the questions to be answered "Yes". Each form must be signed and dated by a person that is authorized to execute contracts for your organization. **Photocopied or stamped signatures are not acceptable.** The person signing can be, but does not have to be, the person for which the form is being completed. The bidder is responsible for the accuracy of any information provided.

If the answer to each of the above questions is "NO", then the NOT APPLICABLE STATEMENT of Form A must be signed and dated by a person that is authorized to execute contracts for your company.

RETURN WITH BID

Form B: Instructions for Identifying Other Contracts & Procurement Related Information

Disclosure Form B must be completed for each bid submitted by the bidding entity. *Note: Checking the NOT APPLICABLE STATEMENT on Form A does not allow the bidder to ignore Form B. Form B must be completed, checked, and dated or the bidder may be considered nonresponsive and the bid will not be accepted.*

The Bidder shall identify, by checking Yes or No on Form B, whether it has any pending contracts (including leases), bids, proposals, or other ongoing procurement relationship with any other (non-IDOT) State of Illinois agency. If "No" is checked, the bidder only needs to complete the check box on the bottom of Form B. If "Yes" is checked, the bidder must do one of the following:

Option I: If the bidder did not submit an Affidavit of Availability to obtain authorization to bid, the bidder must list all non-IDOT State of Illinois agency pending contracts, leases, bids, proposals, and other ongoing procurement relationships. These items may be listed on Form B or on an attached sheet(s). Do not include IDOT contracts. Contracts with cities, counties, villages, etc. are not considered State of Illinois agency contracts and are not to be included. Contracts with other State of Illinois agencies such as the Department of Natural Resources or the Capital Development Board must be included. Bidders who submit Affidavits of Availability are suggested to use Option II.

Option II: If the bidder is required and has submitted an Affidavit of Availability in order to obtain authorization to bid, the bidder may write or type "See Affidavit of Availability" which indicates that the Affidavit of Availability is incorporated by reference and includes all non-IDOT State of Illinois agency pending contracts, leases, bids, proposals, and other ongoing procurement relationships. For any contracts that are not covered by the Affidavit of Availability, the bidder must identify them on Form B or on an attached sheet(s). These might be such things as leases.

**ILLINOIS DEPARTMENT
OF TRANSPORTATION**

**Form A
Financial Information &
Potential Conflicts of Interest
Disclosure**

Contractor Name		
Legal Address		
City, State, Zip		
Telephone Number	Email Address	Fax Number (if available)

Disclosure of the information contained in this Form is required by the Section 50-35 of the Illinois Procurement Code (30 ILCS 500). Vendors desiring to enter into a contract with the State of Illinois must disclose the financial information and potential conflict of interest information as specified in this Disclosure Form. This information shall become part of the publicly available contract file. This Form A must be completed for bids in excess of \$25,000, and for all open-ended contracts. **A publicly traded company may submit a 10K disclosure (or equivalent if applicable) in satisfaction of the requirements set forth in Form A. See Disclosure Form Instructions.**

The current annual salary of the Governor is \$177,412.00.

DISCLOSURE OF FINANCIAL INFORMATION

1. Disclosure of Financial Information. The individual named below has an interest in the BIDDER (or its parent) in terms of ownership or distributive income share in excess of 5%, or an interest which has a value of more than 60% of the annual salary of the Governor. **(Make copies of this form as necessary and attach a separate Disclosure Form A for each individual meeting these requirements)**

FOR INDIVIDUAL (type or print information)	
NAME:	_____
ADDRESS	_____
Type of ownership/distributable income share:	
stock _____	sole proprietorship _____ Partnership _____ other: (explain on separate sheet):
% or \$ value of ownership/distributable income share: _____	

2. Disclosure of Potential Conflicts of Interest. Check "Yes" or "No" to indicate which, if any, of the following potential conflict of interest relationships apply. If the answer to any question is "Yes", please attach additional pages and describe.

(a) State employment, currently or in the previous 3 years, including contractual employment of services. Yes ___ No ___

If your answer is yes, please answer each of the following questions.

1. Are you currently an officer or employee of either the Capitol Development Board or the Illinois State Toll Highway Authority? Yes ___ No ___

2. Are you currently appointed to or employed by any agency of the State of Illinois? If you are currently appointed to or employed by any agency of the State of Illinois, and your annual salary exceeds 60% of the annual salary of the Governor, provide the name the State agency for which you are employed and your annual salary. _____

RETURN WITH BID

3. If you are currently appointed to or employed by any agency of the State of Illinois, and your annual salary exceeds 60% of the annual salary of the Governor, are you entitled to receive (i) more than 7 1/2% of the total distributable income of your firm, partnership, association or corporation, or (ii) an amount in excess of 100% of the annual salary of the Governor?
Yes ___ No ___

4. If you are currently appointed to or employed by any agency of the State of Illinois, and your annual salary exceeds 60% of the annual salary of the Governor, are you and your spouse or minor children entitled to receive (i) more than 15 % in the aggregate of the total distributable income of your firm, partnership, association or corporation, or (ii) an amount in excess of two times the salary of the Governor?
Yes ___ No ___

(b) State employment of spouse, father, mother, son, or daughter, including contractual employment services in the previous 2 years.

Yes ___ No ___

If your answer is yes, please answer each of the following questions.

1. Is your spouse or any minor children currently an officer or employee of the Capitol Development Board or the Illinois State Toll Highway Authority?
Yes ___ No ___

2. Is your spouse or any minor children currently appointed to or employed by any agency of the State of Illinois? If your spouse or minor children is/are currently appointed to or employed by any agency of the State of Illinois, and his/her annual salary exceeds 60% of the annual salary of the Governor, provide the name of your spouse and/or minor children, the name of the State agency for which he/she is employed and his/her annual salary. _____

3. If your spouse or any minor children is/are currently appointed to or employed by any agency of the State of Illinois, and his/her annual salary exceeds 60% of the annual salary of the Governor, as of 7/1/07 are you entitled to receive (i) more than 7 1/2% of the total distributable income of your firm, partnership, association or corporation, or (ii) an amount in excess of 100% of the annual salary of the Governor?
Yes ___ No ___

4. If your spouse or any minor children are currently appointed to or employed by any agency of the State of Illinois, and his/her annual salary exceeds 60% of the annual salary of the Governor, are you and your spouse or minor children entitled to receive (i) more than 15 % in the aggregate of the total distributable income of your firm, partnership, association or corporation, or (ii) an amount in excess of 2 times the salary of the Governor?
Yes ___ No ___

(c) Elective status; the holding of elective office of the State of Illinois, the government of the United States, any unit of local government authorized by the Constitution of the State of Illinois or the statutes of the State of Illinois currently or in the previous 3 years.
Yes ___ No ___

(d) Relationship to anyone holding elective office currently or in the previous 2 years; spouse, father, mother, son, or daughter.
Yes ___ No ___

(e) Appointive office; the holding of any appointive government office of the State of Illinois, the United States of America, or any unit of local government authorized by the Constitution of the State of Illinois or the statutes of the State of Illinois, which office entitles the holder to compensation in excess of the expenses incurred in the discharge of that office currently or in the previous 3 years.
Yes ___ No ___

(f) Relationship to anyone holding appointive office currently or in the previous 2 years; spouse, father, mother, son, or daughter.
Yes ___ No ___

(g) Employment, currently or in the previous 3 years, as or by any registered lobbyist of the State government.
Yes ___ No ___

RETURN WITH BID/OFFER

(h) Relationship to anyone who is or was a registered lobbyist in the previous 2 years; spouse, father, mother, son, or daughter. Yes ___ No ___

(i) Compensated employment, currently or in the previous 3 years, by any registered election or reelection committee registered with the Secretary of State or any county clerk of the State of Illinois, or any political action committee registered with either the Secretary of State or the Federal Board of Elections. Yes ___ No ___

(j) Relationship to anyone; spouse, father, mother, son, or daughter; who was a compensated employee in the last 2 years by any registered election or re-election committee registered with the Secretary of State or any county clerk of the State of Illinois, or any political action committee registered with either the Secretary of State or the Federal Board of Elections. Yes ___ No ___

2. Communication Disclosure.

Disclose the name and address of each lobbyist and other agent of the bidder or offeror who is not identified in Section 2 of this form, who is has communicated, is communicating, or may communicate with any State officer or employee concerning the bid or offer. This disclosure is a continuing obligation and must be promptly supplemented for accuracy throughout the process and throughout the term of the contract. If no person is identified, enter "None" on the line below:

Name and address of person(s): _____

RETURN WITH BID

4. Debarment Disclosure. For each of the persons identified under Sections 2 and 3 of this form, disclose whether any of the following has occurred within the previous 10 years: debarment from contracting with any governmental entity; professional licensure discipline; bankruptcies; adverse civil judgments and administrative findings; and criminal felony convictions. This disclosure is a continuing obligation and must be promptly supplemented for accuracy throughout the procurement process and term of the contract. If no person is identified, enter "None" on the line below:

Name of person(s): _____

Nature of disclosure: _____

APPLICABLE STATEMENT

This Disclosure Form A is submitted on behalf of the INDIVIDUAL named on previous page. Under penalty of perjury, I certify the contents of this disclosure to be true and accurate to the best of my knowledge.

Completed by: _____ Date _____
Signature of Individual or Authorized Representative

NOT APPLICABLE STATEMENT

Under penalty of perjury, I have determined that no individuals associated with this organization meet the criteria that would require the completion of this Form A.

This Disclosure Form A is submitted on behalf of the CONTRACTOR listed on the previous page.

_____ Date _____
Signature of Authorized Representative

The bidder has a continuing obligation to supplement these disclosures under Sec. 50-35 of the Procurement Code.

RETURN WITH BID

**ILLINOIS DEPARTMENT
OF TRANSPORTATION**

**Form B
Other Contracts &
Procurement Related Information
Disclosure**

Contractor Name		
Legal Address		
City, State, Zip		
Telephone Number	Email Address	Fax Number (if available)

Disclosure of the information contained in this Form is required by the Section 50-35 of the Illinois Procurement Act (30 ILCS 500). This information shall become part of the publicly available contract file. This Form B must be completed for bids in excess of \$25,000, and for all open-ended contracts.

DISCLOSURE OF OTHER CONTRACTS AND PROCUREMENT RELATED INFORMATION

1. Identifying Other Contracts & Procurement Related Information. The BIDDER shall identify whether it has any pending contracts (including leases), bids, proposals, or other ongoing procurement relationship with any other State of Illinois agency: Yes ___ No ___

If "No" is checked, the bidder only needs to complete the signature box on the bottom of this page.

2. If "Yes" is checked. Identify each such relationship by showing State of Illinois agency name and other descriptive information such as bid or project number (attach additional pages as necessary). SEE DISCLOSURE FORM INSTRUCTIONS:

THE FOLLOWING STATEMENT MUST BE CHECKED

<input type="checkbox"/>	_____	_____
	Signature of Authorized Representative	Date

RETURN WITH BID

SPECIAL NOTICE TO CONTRACTORS

The following requirements of the Illinois Department of Human Rights' Rules and Regulations are applicable to bidders on all construction contracts advertised by the Illinois Department of Transportation:

CONSTRUCTION EMPLOYEE UTILIZATION PROJECTION

- (a) All bidders on construction contracts shall complete and submit, along with and as part of their bids, a Bidder's Employee Utilization Form (Form BC-1256) setting forth a projection and breakdown of the total workforce intended to be hired and/or allocated to such contract work by the bidder including a projection of minority and female employee utilization in all job classifications on the contract project.
- (b) The Department of Transportation shall review the Employee Utilization Form, and workforce projections contained therein, of the contract awardee to determine if such projections reflect an underutilization of minority persons and/or women in any job classification in accordance with the Equal Employment Opportunity Clause and Section 7.2 of the Illinois Department of Human Rights' Rules and Regulations for Public Contracts adopted as amended on September 17, 1980. If it is determined that the contract awardee's projections reflect an underutilization of minority persons and/or women in any job classification, it shall be advised in writing of the manner in which it is underutilizing and such awardee shall be considered to be in breach of the contract unless, prior to commencement of work on the contract project, it submits revised satisfactory projections or an acceptable written affirmative action plan to correct such underutilization including a specific timetable geared to the completion stages of the contract.
- (c) The Department of Transportation shall provide to the Department of Human Rights a copy of the contract awardee's Employee Utilization Form, a copy of any required written affirmative action plan, and any written correspondence related thereto. The Department of Human Rights may review and revise any action taken by the Department of Transportation with respect to these requirements.



**Contract No. 60N06
DUPAGE County
Section 2010-134-T
Route FAU 1321
District 1 Construction Funds**

PART I. IDENTIFICATION

Dept. Human Rights # _____ Duration of Project: _____

Name of Bidder: _____

PART II. WORKFORCE PROJECTION

A. The undersigned bidder has analyzed minority group and female populations, unemployment rates and availability of workers for the location in which this contract work is to be performed, and for the locations from which the bidder recruits employees, and hereby submits the following workforce projection including a projection for minority and female employee utilization in all job categories in the workforce to be allocated to this contract:

TABLE A

TOTAL Workforce Projection for Contract												
JOB CATEGORIES	TOTAL EMPLOYEES		MINORITY EMPLOYEES						TRAINEES			
			BLACK		HISPANIC		*OTHER MINOR.		APPRENTICES		ON THE JOB TRAINEES	
	M	F	M	F	M	F	M	F	M	F	M	F
OFFICIALS (MANAGERS)												
SUPERVISORS												
FOREMEN												
CLERICAL												
EQUIPMENT OPERATORS												
MECHANICS												
TRUCK DRIVERS												
IRONWORKERS												
CARPENTERS												
CEMENT MASONS												
ELECTRICIANS												
PIPEFITTERS, PLUMBERS												
PAINTERS												
LABORERS, SEMI-SKILLED												
LABORERS, UNSKILLED												
TOTAL												

TABLE B

CURRENT EMPLOYEES TO BE ASSIGNED TO CONTRACT			
TOTAL EMPLOYEES		MINORITY EMPLOYEES	
M	F	M	F

TABLE C

TOTAL Training Projection for Contract								
EMPLOYEES IN TRAINING	TOTAL EMPLOYEES		BLACK		HISPANIC		*OTHER MINOR.	
	M	F	M	F	M	F	M	F
APPRENTICES								
ON THE JOB TRAINEES								

FOR DEPARTMENT USE ONLY

* Other minorities are defined as Asians (A) or Native Americans (N).
Please specify race of each employee shown in Other Minorities column.

Note: See instructions on page 2

RETURN WITH BID

**Contract No. 60N06
DUPAGE County
Section 2010-134-T
Route FAU 1321
District 1 Construction Funds**

PART II. WORKFORCE PROJECTION - continued

- B. Included in "Total Employees" under Table A is the total number of **new hires** that would be employed in the event the undersigned bidder is awarded this contract.

The undersigned bidder projects that: (number) _____ new hires would be recruited from the area in which the contract project is located; and/or (number) _____ new hires would be recruited from the area in which the bidder's principal office or base of operation is located.

- C. Included in "Total Employees" under Table A is a projection of numbers of persons to be employed directly by the undersigned bidder as well as a projection of numbers of persons to be employed by subcontractors.

The undersigned bidder estimates that (number) _____ persons will be directly employed by the prime contractor and that (number) _____ persons will be employed by subcontractors.

PART III. AFFIRMATIVE ACTION PLAN

- A. The undersigned bidder understands and agrees that in the event the foregoing minority and female employee utilization projection included under **PART II** is determined to be an underutilization of minority persons or women in any job category, and in the event that the undersigned bidder is awarded this contract, he/she will, prior to commencement of work, develop and submit a written Affirmative Action Plan including a specific timetable (geared to the completion stages of the contract) whereby deficiencies in minority and/or female employee utilization are corrected. Such Affirmative Action Plan will be subject to approval by the contracting agency and the **Department of Human Rights**.
- B. The undersigned bidder understands and agrees that the minority and female employee utilization projection submitted herein, and the goals and timetable included under an Affirmative Action Plan if required, are deemed to be part of the contract specifications.

Company _____ Telephone Number _____

Address _____

NOTICE REGARDING SIGNATURE

The Bidder's signature on the Proposal Signature Sheet will constitute the signing of this form. The following signature block needs to be completed if revisions are required.

Signature: _____ Title: _____ Date: _____

- Instructions: All tables must include subcontractor personnel in addition to prime contractor personnel.
- Table A - Include both the number of employees that would be hired to perform the contract work and the total number currently employed (Table B) that will be allocated to contract work, and include all apprentices and on-the-job trainees. The "Total Employees" column should include all employees including all minorities, apprentices and on-the-job trainees to be employed on the contract work.
 - Table B - Include all employees currently employed that will be allocated to the contract work including any apprentices and on-the-job trainees currently employed.
 - Table C - Indicate the racial breakdown of the total apprentices and on-the-job trainees shown in Table A.

RETURN WITH BID

**Contract No. 60N06
DUPAGE County
Section 2010-134-T
Route FAU 1321
District 1 Construction Funds**

PROPOSAL SIGNATURE SHEET

The undersigned bidder hereby makes and submits this bid on the subject Proposal, thereby assuring the Department that all requirements of the Invitation for Bids and rules of the Department have been met, that there is no misunderstanding of the requirements of paragraph 3 of this Proposal, and that the contract will be executed in accordance with the rules of the Department if an award is made on this bid.

(IF AN INDIVIDUAL) Firm Name _____
Signature of Owner _____
Business Address _____

(IF A CO-PARTNERSHIP) Firm Name _____
By _____
Business Address _____
Name and Address of All Members of the Firm:

(IF A CORPORATION)
(IF A JOINT VENTURE, USE THIS SECTION FOR THE MANAGING PARTY AND THE SECOND PARTY SHOULD SIGN BELOW)
Corporate Name _____
By _____
Signature of Authorized Representative _____
Typed or printed name and title of Authorized Representative _____
Attest _____
Signature _____
Business Address _____

(IF A JOINT VENTURE)
Corporate Name _____
By _____
Signature of Authorized Representative _____
Typed or printed name and title of Authorized Representative _____
Attest _____
Signature _____
Business Address _____

If more than two parties are in the joint venture, please attach an additional signature sheet.



Return with Bid

Division of Highways
Proposal Bid Bond
(Effective November 1, 1992)

Item No.
Letting Date

KNOW ALL MEN BY THESE PRESENTS, That We

as PRINCIPAL, and

as SURETY, are held jointly, severally and firmly bound unto the STATE OF ILLINOIS in the penal sum of 5 percent of the total bid price, or for the amount specified in Article 102.09 of the "Standard Specifications for Road and Bridge Construction" in effect on the date of invitation for bids, whichever is the lesser sum, well and truly to be paid unto said STATE OF ILLINOIS, for the payment of which we bind ourselves, our heirs, executors, administrators, successors and assigns.

THE CONDITION OF THE FOREGOING OBLIGATION IS SUCH, that whereas, the PRINCIPAL has submitted a bid proposal to the STATE OF ILLINOIS, acting through the Department of Transportation, for the improvement designated by the Transportation Bulletin Item Number and Letting Date indicated above.

NOW, THEREFORE, if the Department shall accept the bid proposal of the PRINCIPAL; and if the PRINCIPAL shall, within the time and as specified in the bidding and contract documents, submit a DBE Utilization Plan that is accepted and approved by the Department; and if, after award by the Department, the PRINCIPAL shall enter into a contract in accordance with the terms of the bidding and contract documents including evidence of the required insurance coverages and providing such bond as specified with good and sufficient surety for the faithful performance of such contract and for the prompt payment of labor and material furnished in the prosecution thereof; or if, in the event of the failure of the PRINCIPAL to make the required DBE submission or to enter into such contract and to give the specified bond, the PRINCIPAL pays to the Department the difference not to exceed the penalty hereof between the amount specified in the bid proposal and such larger amount for which the Department may contract with another party to perform the work covered by said bid proposal, then this obligation shall be null and void, otherwise, it shall remain in full force and effect.

IN THE EVENT the Department determines the PRINCIPAL has failed to comply with any requirement as set forth in the preceding paragraph, then Surety shall pay the penal sum to the Department within fifteen (15) days of written demand therefor. If Surety does not make full payment within such period of time, the Department may bring an action to collect the amount owed. Surety is liable to the Department for all its expenses, including attorney's fees, incurred in any litigation in which it prevails either in whole or in part.

In TESTIMONY WHEREOF, the said PRINCIPAL and the said SURETY have caused this instrument to be signed by their respective officers this day of A.D.,

PRINCIPAL SURETY
(Company Name) (Company Name)
By (Signature & Title) By: (Signature of Attorney-in-Fact)

Notary Certification for Principal and Surety

STATE OF ILLINOIS,
County of
I, a Notary Public in and for said County, do hereby certify that
and
(Insert names of individuals signing on behalf of PRINCIPAL & SURETY)

who are each personally known to me to be the same persons whose names are subscribed to the foregoing instrument on behalf of PRINCIPAL and SURETY, appeared before me this day in person and acknowledged respectively, that they signed and delivered said instrument as their free and voluntary act for the uses and purposes therein set forth.

Given under my hand and notarial seal this day of A.D.
My commission expires
Notary Public

In lieu of completing the above section of the Proposal Bid Form, the Principal may file an Electronic Bid Bond. By signing the proposal and marking the check box next to the Signature and Title line below, the Principal is ensuring the identified electronic bid bond has been executed and the Principal and Surety are firmly bound unto the State of Illinois under the conditions of the bid bond as shown above.

Electronic Bid Bond ID# Company / Bidder Name Signature and Title

(1) Policy

It is public policy that disadvantageded businesses as defined in 49 CFR Part 26 and the Special Provision shall have the maximum opportunity to participate in the performance of contracts financed in whole or in part with Federal or State funds. Consequently the requirements of 49 CFR Part 26 apply to this contract.

(2) Obligation

The contractor agrees to ensure that disadvantageded businesses as defined in 49 CFR Part 26 and the Special Provision have the maximum opportunity to participate in the performance of contracts or subcontracts financed in whole or in part with Federal or State funds. The contractor shall take all necessary and reasonable steps in accordance with 49 CFR Part 26 and the Special Provision to ensure that said businesses have the maximum opportunity to compete for and perform under this contract. The contractor shall not discriminate on the basis of race, color, national origin or sex in the award and performance of contracts.

(3) Project and Bid Identification

Complete the following information concerning the project and bid:

Route _____	Total Bid _____
Section _____	Contract DBE Goal _____ (Percent) _____ (Dollar Amount)
Project _____	
County _____	
Letting Date _____	
Contract No. _____	
Letting Item No. _____	

(4) Assurance

I, acting in my capacity as an officer of the undersigned bidder (or bidders if a joint venture), hereby assure the Department that on this project my company : (check one)

Meets or exceeds contract award goals and has provided documented participation as follows:
Disadvantaged Business Participation _____ percent

Attached are the signed participation statements, forms SBE 2025, required by the Special Provision evidencing availability and use of each business participating in this plan and assuring that each business will perform a commercially useful function in the work of the contract.

Failed to meet contract award goals and has included good faith effort documentation to meet the goals and that my company has provided participation as follows:
Disadvantaged Business Participation _____ percent

The contract goals should be accordingly modified or waived. Attached is all information required by the Special Provision in support of this request including good faith effort. Also attached are the signed participation statements, forms SBE 2025, required by the Special Provision evidencing availability and use of each business participating in this plan and assuring that each business will perform a commercially useful function in the work of the contract.

Company

By _____

Title _____

Date _____

The "as read" Low Bidder is required to comply with the Special Provision.

Submit only one utilization plan for each project. The utilization plan shall be submitted in accordance with the special provision.

Bureau of Small Business Enterprises **Local Let Projects**
2300 South Dirksen Parkway Submit forms to the
Springfield, Illinois 62764 Local Agency



**Illinois Department
of Transportation**

DBE Participation Statement

Subcontractor Registration _____

Letting _____

Participation Statement

Item No. _____

(1) Instructions

Contract _____

This form must be completed for each disadvantaged business participating in the Utilization Plan. This form shall be submitted in accordance with the special provision and will be attached to the Utilization Plan form. If additional space is needed complete an additional form for the firm.

(2) Work

Pay Item No.	Description	Quantity	Unit Price	Total
Total				

(3) Partial Payment Items

For any of the above items which are partial pay items, specifically describe the work and subcontract dollar amount:

(4) Commitment

The undersigned certify that the information included herein is true and correct, and that the DBE firm listed below has agreed to perform a commercially useful function in the work of the contract item(s) listed above and to execute a contract with the prime contractor. The undersigned further understand that no changes to this statement may be made without prior approval from the Department's Bureau of Small Business Enterprises and that complete and accurate information regarding actual work performed on this project and the payment therefore must be provided to the Department.

Signature for Prime Contractor

Title _____

Date _____

Contact _____

Phone _____

Firm Name _____

Address _____

City/State/Zip _____

Signature for DBE Firm

Title _____

Date _____

Contact _____

Phone _____

Firm Name _____

Address _____

City/State/Zip _____

E _____

WC _____

The Department of Transportation is requesting disclosure of information that is necessary to accomplish the statutory purpose as outlined under the state and federal law. Disclosure of this information is **REQUIRED**. Failure to provide any information will result in the contract not being awarded. This form has been approved by the State Forms Management Center.

PROPOSAL ENVELOPE



PROPOSALS

for construction work advertised for bids by the
Illinois Department of Transportation

Item No.	Item No.	Item No.

Submitted By:

Name:
Address:
Phone No.

Bidders should use an IDOT proposal envelope or affix this form to the front of a 10" x 13" envelope for the submittal of bids. If proposals are mailed, they should be enclosed in a second or outer envelope addressed to:

Engineer of Design and Environment - Room 326
Illinois Department of Transportation
2300 South Dirksen Parkway
Springfield, Illinois 62764

NOTICE

Individual bids, including Bid Bond and/or supplemental information if required, should be securely stapled.

CONTRACTOR OFFICE COPY OF CONTRACT SPECIFICATIONS

NOTICE

None of the following material needs to be returned with the bid package unless the special provisions require documentation and/or other information to be submitted.

**Contract No. 60N06
DUPAGE County
Section 2010-134-T
Route FAU 1321
District 1 Construction Funds**



Illinois Department of Transportation

SUBCONTRACTOR DOCUMENTATION

Public Acts 96-0795 and 96-0920, enacted substantial changes to the provisions of the Illinois Procurement Code (30 ILCS 500). Among the changes are provisions affecting subcontractors. The Contractor awarded this contract will be required as a material condition of the contract to implement and enforce the contract requirements applicable to subcontractors approved in accordance with article 108.01 of the Standard Specifications for Road and Bridge Construction.

If the Contractor seeks approval of subcontractors to perform a portion of the work, and approval is granted by the Department, the Contractor shall provide a copy of the subcontract to the Chief Procurement Officer within 20 calendar days after execution of the subcontract.

The subcontract shall contain the certifications required to be made by subcontractors pursuant to Article 50 of the Illinois Procurement Code. This Notice to Bidders includes a document incorporating all required subcontractor certifications and disclosures for use by the Contractor in compliance with this mandate. The document is entitled State Required Ethical Standards Governing Subcontractors.

RETURN WITH SUBCONTRACT

STATE ETHICAL STANDARDS GOVERNING SUBCONTRACTORS

Article 50 of the Illinois Procurement Code establishes the duty of all State chief procurement officers, State purchasing officers, and their designees to maximize the value of the expenditure of public moneys in procuring goods, services, and contracts for the State of Illinois and to act in a manner that maintains the integrity and public trust of State government. In discharging this duty, they are charged by law to use all available information, reasonable efforts, and reasonable actions to protect, safeguard, and maintain the procurement process of the State of Illinois.

The certifications hereinafter made by the subcontractor are each a material representation of fact upon which reliance is placed should the Department approve the subcontractor. The chief procurement officer may terminate or void the subcontract approval if it is later determined that the bidder or subcontractor rendered a false or erroneous certification.

Section 50-2 of the Illinois Procurement Code provides that every person that has entered into a multi-year contract and every subcontractor with a multi-year subcontract shall certify, by July 1 of each fiscal year covered by the contract after the initial fiscal year, to the responsible chief procurement officer whether it continues to satisfy the requirements of Article 50 pertaining to the eligibility for a contract award. If a contractor or subcontractor is not able to truthfully certify that it continues to meet all requirements, it shall provide with its certification a detailed explanation of the circumstances leading to the change in certification status. A contractor or subcontractor that makes a false statement material to any given certification required under Article 50 is, in addition to any other penalties or consequences prescribed by law, subject to liability under the Whistleblower Reward and Protection Act for submission of a false claim.

A. Bribery

1. The Illinois Procurement Code provides:

Section 50-5. Bribery.

(a) Prohibition. No person or business shall be awarded a contract or subcontract under this Code who:

(1) has been convicted under the laws of Illinois or any other state of bribery or attempting to bribe an officer or employee of the State of Illinois or any other state in that officer's or employee's official capacity; or

(2) has made an admission of guilt of that conduct that is a matter of record but has not been prosecuted for that conduct.

(b) Businesses. No business shall be barred from contracting with any unit of State or local government, or subcontracting under such a contract, as a result of a conviction under this Section of any employee or agent of the business if the employee or agent is no longer employed by the business and:

(1) the business has been finally adjudicated not guilty; or

(2) the business demonstrates to the governmental entity with which it seeks to contract, or which is signatory to the contract to which the subcontract relates, and that entity finds that the commission of the offense was not authorized, requested, commanded, or performed by a director, officer, or high managerial agent on behalf of the business as provided in paragraph (2) of subsection (a) of Section 5-4 of the Criminal Code of 1961.

(c) Conduct on behalf of business. For purposes of this Section, when an official, agent, or employee of a business committed the bribery or attempted bribery on behalf of the business and in accordance with the direction or authorization of a responsible official of the business, the business shall be chargeable with the conduct.

(d) Certification. Every bid submitted to and contract executed by the State, and every subcontract subject to Section 20-120 of the Procurement Code shall contain a certification by the contractor or the subcontractor, respectively, that the contractor or subcontractor is not barred from being awarded a contract or subcontract under this Section and acknowledges that the chief procurement officer may declare the related contract void if any certifications required by this Section are false. A contractor who makes a false statement, material to the certification, commits a Class 3 felony.

2. The contractor or subcontractor certifies that it is not barred from being awarded a contract under Section 50.5.

B. Felons

1. The Illinois Procurement Code provides:

Section 50-10. Felons. Unless otherwise provided, no person or business convicted of a felony shall do business with the State of Illinois or any State agency, or enter into a subcontract, from the date of conviction until 5 years after the date of completion of the sentence for that felony, unless no person held responsible by a prosecutorial office for the facts upon which the conviction was based continues to have any involvement with the business.

2. Certification. Every bid submitted to and contract executed by the State and every subcontract subject to Section 20-120 of the Procurement Code shall contain a certification by the bidder or contractor or subcontractor, respectively, that the bidder, contractor, or subcontractor is not barred from being awarded a contract or subcontract under this Section and acknowledges that the chief procurement officer may declare the related contract void if any of the certifications required by this Section are false.

RETURN WITH SUBCONTRACT

C. Debt Delinquency

1. The Illinois Procurement Code provides:

Section 50-11 and 50-12. Debt Delinquency.

The contractor or bidder or subcontractor, respectively, certifies that it, or any affiliate, is not barred from being awarded a contract or subcontract under the Procurement Code. Section 50-11 prohibits a person from entering into a contract with a State agency, or entering into a subcontract, if it knows or should know that it, or any affiliate, is delinquent in the payment of any debt to the State as defined by the Debt Collection Board. Section 50-12 prohibits a person from entering into a contract with a State agency, or entering into a subcontract, if it, or any affiliate, has failed to collect and remit Illinois Use Tax on all sales of tangible personal property into the State of Illinois in accordance with the provisions of the Illinois Use Tax Act. The bidder or contractor or subcontractor, respectively, further acknowledges that the chief procurement officer may declare the related contract void if this certification is false or if the bidder, contractor, or subcontractor, or any affiliate, is determined to be delinquent in the payment of any debt to the State during the term of the contract.

D. Prohibited Bidders, Contractors and Subcontractors

1. The Illinois Procurement Code provides:

Section 50-10.5 and 50-60(c). Prohibited bidders, contractors and subcontractors.

The bidder or contractor or subcontractor, respectively, certifies in accordance with 30 ILCS 500/50-10.5 that no officer, director, partner or other managerial agent of the contracting business has been convicted of a felony under the Sarbanes-Oxley Act of 2002 or a Class 3 or Class 2 felony under the Illinois Securities Law of 1953 or if in violation of Subsection (c) for a period of five years from the date of conviction.. Every bid submitted to and contract executed by the State and every subcontract subject to Section 20-120 of the Procurement Code shall contain a certification by the bidder, contractor, or subcontractor, respectively, that the bidder, contractor, or subcontractor is not barred from being awarded a contract or subcontract under this Section and acknowledges that the chief procurement officer shall declare the related contract void if any of the certifications completed pursuant to this Section are false.

E. Section 42 of the Environmental Protection Act

The bidder or contractor or subcontractor, respectively, certifies in accordance with 30 ILCS 500/50-12 that the bidder, contractor, or subcontractor, is not barred from being awarded a contract or entering into a subcontract under this Section which prohibits the bidding on or entering into contracts with the State of Illinois or a State agency, or entering into any subcontract, that is subject to the Procurement Code by a person or business found by a court or the Pollution Control Board to have committed a willful or knowing violation of Section 42 of the Environmental Protection Act for a period of five years from the date of the order. The bidder or contractor or subcontractor, respectively, acknowledges that the chief procurement officer may declare the contract void if this certification is false.

The undersigned, on behalf of the subcontracting company, has read and understands the above certifications and makes the certifications as required by law.

Name of Subcontracting Company

Authorized Officer

Date

RETURN WITH SUBCONTRACT
SUBCONTRACTOR DISCLOSURES

I. DISCLOSURES

- A.** The disclosures hereinafter made by the subcontractor are each a material representation of fact upon which reliance is placed. The subcontractor further certifies that the Department has received the disclosure forms for each subcontract.

The chief procurement officer may void the bid, contract, or subcontract, respectively, if it is later determined that the bidder or subcontractor rendered a false or erroneous disclosure. A contractor or subcontractor may be suspended or debarred for violations of the Procurement Code. Furthermore, the chief procurement officer may void the contract or subcontract.

B. Financial Interests and Conflicts of Interest

1. Section 50-35 of the Illinois Procurement Code provides that all subcontracts with a total value of \$25,000 or more from subcontractors identified in Section 20-120 of the Illinois Procurement Code, shall be accompanied by disclosure of the financial interests of the subcontractor. This disclosed information for the subcontractor, will be maintained as public information subject to release by request pursuant to the Freedom of Information Act, filed with the Procurement Policy Board, and shall be incorporated as a material term of the Prime Contractor's contract. Furthermore, pursuant to this Section, the Procurement Policy Board may recommend to allow or void a contract or subcontract based on a potential conflict of interest.

The financial interests to be disclosed shall include ownership or distributive income share that is in excess of 5%, or an amount greater than 60% of the annual salary of the Governor, of the subcontracting entity or its parent entity, whichever is less, unless the subcontractor is a publicly traded entity subject to Federal 10K reporting, in which case it may submit its 10K disclosure in place of the prescribed disclosure. If a subcontractor is a privately held entity that is exempt from Federal 10K reporting, but has more than 400 shareholders, it may submit the information that Federal 10K companies are required to report, and list the names of any person or entity holding any ownership share that is in excess of 5%. The disclosure shall include the names, addresses, and dollar or proportionate share of ownership of each person making the disclosure, their instrument of ownership or beneficial relationship, and notice of any potential conflict of interest resulting from the current ownership or beneficial interest of each person making the disclosure having any of the relationships identified in Section 50-35 and on the disclosure form.

The current annual salary of the Governor is \$177,412.00.

In addition, all disclosures shall indicate any other current or pending contracts, subcontracts, proposals, leases, or other ongoing procurement relationships the subcontracting entity has with any other unit of state government and shall clearly identify the unit and the contract, subcontract, proposal, lease, or other relationship.

2. **Disclosure Forms.** Disclosure Form A is attached for use concerning the individuals meeting the above ownership or distributive share requirements. Subject individuals should be covered each by one form. In addition, a second form (Disclosure Form B) provides for the disclosure of current or pending procurement relationships with other (non-IDOT) state agencies.

C. Disclosure Form Instructions

Form A Instructions for Financial Information & Potential Conflicts of Interest

If the subcontractor is a publicly traded entity subject to Federal 10K reporting, the 10K Report may be submitted to meet the requirements of Form A. If a subcontractor is a privately held entity that is exempt from Federal 10K reporting, but has more than 400 shareholders, it may submit the information that Federal 10K companies are required to report, and list the names of any person or entity holding any ownership share that is in excess of 5%. If a subcontractor is not subject to Federal 10K reporting, the subcontractor must determine if any individuals are required by law to complete a financial disclosure form. To do this, the subcontractor should answer each of the following questions. A "YES" answer indicates Form A must be completed. If the answer to each of the following questions is "NO", then the **NOT APPLICABLE STATEMENT** on the second page of Form A must be signed and dated by a person that is authorized to execute contracts for the subcontracting company. Note: These questions are for assistance only and are not required to be completed.

1. Does anyone in your organization have a direct or beneficial ownership share of greater than 5% of the bidding entity or parent entity? YES ___ NO ___
2. Does anyone in your organization have a direct or beneficial ownership share of less than 5%, but which has a value greater than 60% of the annual salary of the Governor? YES ___ NO ___
3. Does anyone in your organization receive more than 60% of the annual salary of the Governor of the subcontracting entity's or parent entity's distributive income? YES ___ NO ___

(Note: Distributive income is, for these purposes, any type of distribution of profits. An annual salary is not distributive income.)

4. Does anyone in your organization receive greater than 5% of the subcontracting entity's or parent entity's total distributive income, but which is less than 60% of the annual salary of the Governor? YES ___ NO ___

(Note: Only one set of forms needs to be completed per person per subcontract even if a specific individual would require a yes answer to more than one question.)

A "YES" answer to any of these questions requires the completion of Form A. The subcontractor must determine each individual in the subcontracting entity or the subcontracting entity's parent company that would cause the questions to be answered "Yes". Each form must be signed and dated by a person that is authorized to execute contracts for your organization. **Photocopied or stamped signatures are not acceptable.** The person signing can be, but does not have to be, the person for which the form is being completed. The subcontractor is responsible for the accuracy of any information provided.

If the answer to each of the above questions is "NO", then the **NOT APPLICABLE STATEMENT** on page 2 of Form A must be signed and dated by a person that is authorized to execute contracts for your company.

RETURN WITH SUBCONTRACT

Form B: Instructions for Identifying Other Contracts & Procurement Related Information

Disclosure Form B must be completed for each subcontract submitted by the subcontracting entity. *Note: Checking the NOT APPLICABLE STATEMENT on Form A does not allow the subcontractor to ignore Form B. Form B must be completed, checked, and dated or the subcontract will not be approved.*

The Subcontractor shall identify, by checking Yes or No on Form B, whether it has any pending contracts, subcontracts, leases, bids, proposals, or other ongoing procurement relationship with any other (non-IDOT) State of Illinois agency. If "No" is checked, the subcontractor only needs to complete the check box on the bottom of Form B. If "Yes" is checked, the subcontractor must list all non-IDOT State of Illinois agency pending contracts, subcontracts, leases, bids, proposals, and other ongoing procurement relationships. These items may be listed on Form B or on an attached sheet(s). Contracts with cities, counties, villages, etc. are not considered State of Illinois agency contracts and are not to be included. Contracts or subcontracts with other State of Illinois agencies such as the Department of Natural Resources or the Capital Development Board must be included.

ILLINOIS DEPARTMENT OF TRANSPORTATION

Form A Subcontractor: Financial Information & Potential Conflicts of Interest Disclosure

Subcontractor Name, Legal Address, City, State, Zip, Telephone Number, Email Address, Fax Number (if available)

Disclosure of the information contained in this Form is required by the Section 50-35 of the Illinois Procurement Code (30 ILCS 500). Subcontractors desiring to enter into a subcontract of a State of Illinois contract must disclose the financial information and potential conflict of interest information as specified in this Disclosure Form. This information shall become part of the publicly available contract file. This Form A must be completed for subcontracts with a total value of \$25,000 or more, from subcontractors identified in Section 20-120 of the Illinois Procurement Code, and for all open-ended contracts. A publicly traded company may submit a 10K disclosure (or equivalent if applicable) in satisfaction of the requirements set forth in Form A. See Disclosure Form Instructions.

The current annual salary of the Governor is \$177,412.00.

DISCLOSURE OF FINANCIAL INFORMATION

1. Disclosure of Financial Information. The individual named below has an interest in the SUBCONTRACTOR (or its parent) in terms of ownership or distributive income share in excess of 5%, or an interest which has a value of more than 60% of the annual salary of the Governor. (Make copies of this form as necessary and attach a separate Disclosure Form A for each individual meeting these requirements)

FOR INDIVIDUAL (type or print information) NAME: ADDRESS Type of ownership/distributable income share: stock sole proprietorship Partnership other: (explain on separate sheet): % or \$ value of ownership/distributable income share:

2. Disclosure of Potential Conflicts of Interest. Check "Yes" or "No" to indicate which, if any, of the following potential conflict of interest relationships apply. If the answer to any question is "Yes", please attach additional pages and describe.

(a) State employment, currently or in the previous 3 years, including contractual employment of services. Yes ___ No ___

If your answer is yes, please answer each of the following questions.

- 1. Are you currently an officer or employee of either the Capitol Development Board or the Illinois State Toll Highway Authority? Yes ___ No ___
2. Are you currently appointed to or employed by any agency of the State of Illinois? If you are currently appointed to or employed by any agency of the State of Illinois, and your annual salary exceeds 60% of the annual salary of the Governor, provide the name the State agency for which you are employed and your annual salary.

RETURN WITH SUBCONTRACT

3. If you are currently appointed to or employed by any agency of the State of Illinois, and your annual salary exceeds 60% of the annual salary of the Governor, are you entitled to receive (i) more than 7 1/2% of the total distributable income of your firm, partnership, association or corporation, or (ii) an amount in excess of 100% of the annual salary of the Governor?
Yes ___ No ___

4. If you are currently appointed to or employed by any agency of the State of Illinois, and your annual salary exceeds 60% of the annual salary of the Governor, are you and your spouse or minor children entitled to receive (i) more than 15 % in the aggregate of the total distributable income of your firm, partnership, association or corporation, or (ii) an amount in excess of two times the salary of the Governor?
Yes ___ No ___

(b) State employment of spouse, father, mother, son, or daughter, including contractual employment services in the previous 2 years.

Yes ___ No ___

If your answer is yes, please answer each of the following questions.

1. Is your spouse or any minor children currently an officer or employee of the Capitol Development Board or the Illinois Toll Highway Authority?
Yes ___ No ___

2. Is your spouse or any minor children currently appointed to or employed by any agency of the State of Illinois? If your spouse or minor children is/are currently appointed to or employed by any agency of the State of Illinois, and his/her annual salary exceeds 60% of the annual salary of the Governor, provide the name of your spouse and/or minor children, the name of the State agency for which he/she is employed and his/her annual salary. _____

3. If your spouse or any minor children is/are currently appointed to or employed by any agency of the State of Illinois, and his/her annual salary exceeds 60% of the annual salary of the Governor, as of 7/1/07 are you entitled to receive (i) more than 7 1/2% of the total distributable income of your firm, partnership, association or corporation, or (ii) an amount in excess of 100% of the annual salary of the Governor?
Yes ___ No ___

4. If your spouse or any minor children are currently appointed to or employed by any agency of the State of Illinois, and his/her annual salary exceeds 60% of the annual salary of the Governor, are you and your spouse or minor children entitled to receive (i) more than 15 % in the aggregate of the total distributable income of your firm, partnership, association or corporation, or (ii) an amount in excess of two times the annual salary of the Governor?
Yes ___ No ___

(c) Elective status; the holding of elective office of the State of Illinois, the government of the United States, any unit of local government authorized by the Constitution of the State of Illinois or the statutes of the State of Illinois currently or in the previous 3 years.
Yes ___ No ___

(d) Relationship to anyone holding elective office currently or in the previous 2 years; spouse, father, mother, son, or daughter.
Yes ___ No ___

(e) Appointive office; the holding of any appointive government office of the State of Illinois, the United States of America, or any unit of local government authorized by the Constitution of the State of Illinois or the statutes of the State of Illinois, which office entitles the holder to compensation in excess of the expenses incurred in the discharge of that office currently or in the previous 3 years.
Yes ___ No ___

(f) Relationship to anyone holding appointive office currently or in the previous 2 years; spouse, father, mother, son, or daughter.
Yes ___ No ___

(g) Employment, currently or in the previous 3 years, as or by any registered lobbyist of the State government.
Yes ___ No ___

RETURN WITH SUBCONTRACT

(h) Relationship to anyone who is or was a registered lobbyist in the previous 2 years; spouse, father, mother, son, or daughter. Yes ___ No ___

(i) Compensated employment, currently or in the previous 3 years, by any registered election or reelection committee registered with the Secretary of State or any county clerk of the State of Illinois, or any political action committee registered with either the Secretary of State or the Federal Board of Elections. Yes ___ No ___

(j) Relationship to anyone; spouse, father, mother, son, or daughter; who was a compensated employee in the last 2 years by any registered election or re-election committee registered with the Secretary of State or any county clerk of the State of Illinois, or any political action committee registered with either the Secretary of State or the Federal Board of Elections. Yes ___ No ___

3. Communication Disclosure.

Disclose the name and address of each lobbyist and other agent of the bidder or offeror who is not identified in Section 2 of this form, who is has communicated, is communicating, or may communicate with any State officer or employee concerning the bid or offer. This disclosure is a continuing obligation and must be promptly supplemented for accuracy throughout the process and throughout the term of the contract. If no person is identified, enter "None" on the line below:

Name and address of person(s): _____

RETURN WITH SUBCONTRACT

4. Debarment Disclosure. For each of the persons identified under Sections 2 and 3 of this form, disclose whether any of the following has occurred within the previous 10 years: debarment from contracting with any governmental entity; professional licensure discipline; bankruptcies; adverse civil judgments and administrative findings; and criminal felony convictions. This disclosure is a continuing obligation and must be promptly supplemented for accuracy throughout the procurement process and term of the contract. If no person is identified, enter "None" on the line below:

Name of person(s): _____

Nature of disclosure: _____

APPLICABLE STATEMENT

This Disclosure Form A is submitted on behalf of the INDIVIDUAL named on previous page. Under penalty of perjury, I certify the contents of this disclosure to be true and accurate to the best of my knowledge.

Completed by: _____ Date _____
Signature of Individual or Authorized Officer

NOT APPLICABLE STATEMENT

Under penalty of perjury, I have determined that no individuals associated with this organization meet the criteria that would require the completion of this Form A.

This Disclosure Form A is submitted on behalf of the SUBCONTRACTOR listed on the previous page.

_____ Date _____
Signature of Authorized Officer

RETURN WITH SUBCONTRACT

ILLINOIS DEPARTMENT
OF TRANSPORTATION

Form B
Subcontractor: Other Contracts &
Procurement Related Information
Disclosure

Subcontractor Name		
Legal Address		
City, State, Zip		
Telephone Number	Email Address	Fax Number (if available)

Disclosure of the information contained in this Form is required by the Section 50-35 of the Illinois Procurement Act (30 ILCS 500). This information shall become part of the publicly available contract file. This Form B must be completed for subcontracts with a total value of \$25,000 or more, from subcontractors identified in Section 20-120 of the Illinois Procurement Code, and for all open-ended contracts.

DISCLOSURE OF OTHER CONTRACTS, SUBCONTRACTS, AND PROCUREMENT RELATED INFORMATION

1. Identifying Other Contracts & Procurement Related Information. The SUBCONTRACTOR shall identify whether it has any pending contracts, subcontracts, including leases, bids, proposals, or other ongoing procurement relationship with any other State of Illinois agency: Yes ___ No ___

If "No" is checked, the subcontractor only needs to complete the signature box on the bottom of this page.

2. If "Yes" is checked. Identify each such relationship by showing State of Illinois agency name and other descriptive information such as bid or project number (attach additional pages as necessary). SEE DISCLOSURE FORM INSTRUCTIONS:

THE FOLLOWING STATEMENT MUST BE CHECKED

<input type="checkbox"/>	_____	_____
	Signature of Authorized Officer	Date



NOTICE TO BIDDERS

- 1. TIME AND PLACE OF OPENING BIDS.** Sealed proposals for the improvement described herein will be received by the Department of Transportation at the Harry R. Hanley Building, 2300 South Dirksen Parkway, in Springfield, Illinois until 10:00 o'clock a.m., June 17, 2011. All bids will be gathered, sorted, publicly opened and read in the auditorium at the Department of Transportation's Harry R. Hanley Building shortly after the 10:00 a.m. cut off time.
- 2. DESCRIPTION OF WORK.** The proposed improvement is identified and advertised for bids in the Invitation for Bids as:

**Contract No. 60N06
DUPAGE County
Section 2010-134-T
Route FAU 1321
District 1 Construction Funds**

Railroad embankment, temporary soil retention, erosion control and other work associated with the grade separation of IL 19 and the Canadian Pacific Railway (formerly Soo Line) located in Bensenville at York Road.

- 3. INSTRUCTIONS TO BIDDERS.** (a) This Notice, the invitation for bids, proposal and letter of award shall, together with all other documents in accordance with Article 101.09 of the Standard Specifications for Road and Bridge Construction, become part of the contract. Bidders are cautioned to read and examine carefully all documents, to make all required inspections, and to inquire or seek explanation of the same prior to submission of a bid.

(b) State law, and, if the work is to be paid wholly or in part with Federal-aid funds, Federal law requires the bidder to make various certifications as a part of the proposal and contract. By execution and submission of the proposal, the bidder makes the certification contained therein. A false or fraudulent certification shall, in addition to all other remedies provided by law, be a breach of contract and may result in termination of the contract.
- 4. AWARD CRITERIA AND REJECTION OF BIDS.** This contract will be awarded to the lowest responsive and responsible bidder considering conformity with the terms and conditions established by the Department in the rules, Invitation for Bids and contract documents. The issuance of plans and proposal forms for bidding based upon a prequalification rating shall not be the sole determinant of responsibility. The Department reserves the right to determine responsibility at the time of award, to reject any or all proposals, to readvertise the proposed improvement, and to waive technicalities.

By Order of the
Illinois Department of Transportation

Gary Hannig,
Secretary

INDEX
FOR
SUPPLEMENTAL SPECIFICATIONS
AND RECURRING SPECIAL PROVISIONS

Adopted January 1, 2011

This index contains a listing of SUPPLEMENTAL SPECIFICATIONS and frequently used RECURRING SPECIAL PROVISIONS.

ERRATA Standard Specifications for Road and Bridge Construction (Adopted 1-1-07) (Revised 1-1-11)

SUPPLEMENTAL SPECIFICATIONS

<u>Std. Spec. Sec.</u>	<u>Page No.</u>
201 Clearing, Tree Removal and Protection	1
205 Embankment	2
251 Mulch	3
253 Planting Woody Plants	4
280 Temporary Erosion Control	6
406 Hot-Mix Asphalt Binder and Surface Course	7
420 Portland Cement Concrete Pavement	11
443 Reflective Crack Control Treatment	12
501 Removal of Existing Structures	15
502 Excavation for Structures	16
503 Concrete Structures	17
504 Precast Concrete Structures	18
505 Steel Structures	19
508 Reinforcement Bars	20
540 Box Culverts	21
581 Waterproofing Membrane System	22
606 Concrete Gutter, Curb, Median, and Paved Ditch	23
630 Steel Plate Beam Guardrail	24
633 Removing and Reerecting Guardrail and Terminals	25
637 Concrete Barrier	26
664 Chain Link Fence	27
669 Removal and Disposal of Regulated Substances	28
672 Sealing Abandoned Water Wells	29
701 Work Zone Traffic Control and Protection	30
720 Sign Panels and Appurtenances	32
721 Sign Panel Overlay	33
722 Demountable Sign Legend Characters and Arrows	34
726 Mile Post Marker Assembly	35
733 Overhead Sign Structures	36
780 Pavement Striping	37
782 Prismatic Reflectors	42
783 Pavement Marking and Marker Removal	43
801 Electrical Requirements	44
805 Electrical Service Installation – Traffic Signals	45
821 Roadway Luminaires	46
836 Pole Foundation	47
838 Breakaway Devices	48
843 Removal of Navigational Obstruction Warning Lighting System	49
862 Uninterruptable Power Supply	50
873 Electric Cable	52
878 Traffic Signal Concrete Foundation	54
1003 Fine Aggregates	55
1004 Coarse Aggregates	56
1005 Stone and Broken Concrete	57
1006 Metals	58

1008	Structural Steel Coatings	60
1010	Finely Divided Materials	65
1020	Portland Cement Concrete	66
1022	Concrete Curing Materials	77
1024	Nonshrink Grout	78
1026	Concrete Sealer	79
1030	Hot-Mix Asphalt	80
1032	Bituminous Materials	87
1042	Precast Concrete Products	90
1062	Reflective Crack Control System	92
1069	Pole and Tower	94
1074	Control Equipment	97
1076	Wire and Cable	102
1077	Post and Foundation	103
1080	Fabric Materials	105
1081	Materials for Planting	106
1083	Elastomeric Bearings	108
1090	Sign Base	109
1091	Sign Face	111
1092	Sign Legend and Supplemental Panels	119
1093	Sign Supports	120
1094	Overhead Sign Structures	122
1095	Pavement Markings	128
1097	Reflectors	136
1101	General Equipment	137
1102	Hot-Mix Asphalt Equipment	138
1103	Portland Cement Concrete Equipment	140
1105	Pavement Marking Equipment	141
1106	Work Zone Traffic Control Devices	143

RECURRING SPECIAL PROVISIONS

The following RECURRING SPECIAL PROVISIONS indicated by an "X" are applicable to this contract and are included by reference:

<u>CHECK SHEET #</u>	<u>PAGE NO.</u>
1	145
2	148
3 X	149
4 X	159
5 X	164
6	169
7	170
8	171
9	172
10 X	175
11	178
12	180
13	184
14	186
15	187
16	189
17	190
18	192
19	193
20	194
21	198
22	200
23	202
24	204
25	205
26	206
27	207
28	208
29	209
30	210
31	218
32	230
33	231

TABLE OF CONTENTS

LOCATION OF PROJECT 1

DESCRIPTION OF PROJECT 1

MAINTENANCE OF ROADWAYS 2

STATUS OF UTILITIES TO BE ADJUSTED 2

TRAFFIC CONTROL PLAN 3

TEMPORARY INFORMATION SIGNING 3

DUST CONTROL WATERING 4

EMBANKMENT I 5

EMERALD ASH BORER COMPLIANCE AGREEMENT 7

FENCE REMOVAL 7

TEMPORARY CONSTRUCTION FENCE 9

TEMPORARY SOIL RETENTION SYSTEM 9

TRAFFIC CONTROL AND PROTECTION, (SPECIAL) 11

METRA SAFETY AND GENERAL CONSTRUCTION REQUIREMENTS 12

E-RAIL-SAFE PROGRAM 14

CPR - RIGHT OF ENTRY LICENSE AGREEMENT 14

CPR – CORE SAFETY RULES 28

CPR – CONTRACTOR SAFETY BRIEFING CARD 30

CPR - MINIMUM SAFETY REQUIREMENTS FOR CONTRACTORS WORKING ON RAILWAY
 PROPERTY 32

APPROVAL OF PROPOSED BORROW AREAS, USE AREAS, AND/OR WASTE AREAS (BDE) 48

COMPLETION DATE (VIA CALENDAR DAYS) PLUS WORKING DAYS (BDE) 48

CONSTRUCTION AIR QUALITY – DIESEL RETROFIT (BDE) 48

CONSTRUCTION AIR QUALITY - DIESEL VEHICLE EMISSIONS CONTROL (BDE) 50

CONSTRUCTION AIR QUALITY - IDLING RESTRICTIONS (BDE) 51

DISADVANTAGED BUSINESS ENTERPRISE PARTICIPATION (BDE) 52

ENGINEER’S FIELD OFFICE TYPE A (BDE) 60

EQUIPMENT RENTAL RATES (BDE) 62

LIQUIDATED DAMAGES (BDE) 63

MULCH AND EROSION CONTROL BLANKETS (BDE) 63

NATIONAL POLLUTANT DISCHARGE ELIMINATION SYSTEM / EROSION AND SEDIMENT
 CONTROL DEFICIENCY DEDUCTION (BDE) 66

PAYMENTS TO SUBCONTRACTORS (BDE) 67

POST MOUNTING OF SIGNS (BDE) 68

SELECTION OF LABOR (BDE) 68

SUBCONTRACTOR MOBILIZATION PAYMENTS (BDE) 69

TEMPORARY EROSION CONTROL (BDE)	69
UTILITY COORDINATION AND CONFLICTS (BDE).....	72
PROJECT LABOR AGREEMENT	78
STORM WATER POLLUTION PREVENTION PLAN.....	91

STATE OF ILLINOIS

SPECIAL PROVISIONS

The following Special Provisions supplement the "Standard Specifications for Road and Bridge Construction," adopted January 1, 2007, the "Manual on Uniform Traffic Control Devices for Streets and Highways," and the "Manual of Test Procedures for Materials" in effect on the date of invitation for bids, and the Supplemental Specifications and Recurring Special Provisions indicated on the Check Sheet included herein which apply to and govern the construction of FAU 1321 (IL 19), Section 2010-134-T, in DuPage County, Contract 60N06 and in case of conflict with any part or parts of said Specifications, the said Special Provisions shall take precedence and shall govern.

LOCATION OF PROJECT

The intersection of Irving Park Rd (IL Route 19) and York Road is located immediately southwest of O'Hare International Airport within the Village of Bensenville in DuPage County, Illinois. Also immediately to the east of the intersection is the Canadian Pacific Railway (CPR) alignment that generally runs north south through the project limits. The west limit of the project is immediately east of the existing CPR tracks. The east limit of the project is approximately 300 feet east of the intersection of Irving Park Road and York Road. The southern limit of the project is approximately 1,400 feet along the CPR alignment, south of CPR railroad crossing on IL Route 19. The northern limit of the advance construction project is at Irving Park Road along the proposed CPR alignment. The entire CPR work lies east of York Road and mostly parallel to York Road.

DESCRIPTION OF PROJECT

This is an Advance Work Project related to the future reconstruction of the Irving Park at York Road project. The advance work includes a portion of the proposed CPR embankment. The project also includes clearing, tree removal, erosion control, and the design and construction of a temporary soil retention system, all incidental and collateral work necessary to complete the project as shown on the plans and as described herein. The future reconstruction project includes a grade separation of the CPR and Irving Park Road as well as all track and ballast work.

IL Route 19 is under the jurisdiction of IDOT. York Road to the north of IL Route 19 is under the jurisdiction of DuPage County DOT, and is under the jurisdiction of the Village of Bensenville to the south of the Irving Park at York intersection.

Construction of this advance work project will be concurrent with the IDOT reconstruction of Irving Park Road at York Road Project, the O'Hare Modernization Program Projects including the relocation of Irving Park Road Project to the east of Irving Park Road at York Road. The relocation of Irving Park Road Project includes construction of a new Union Pacific Railroad alignment immediately east and in close proximity to the proposed Canadian Pacific Railway alignment.

MAINTENANCE OF ROADWAYS

Effective: September 30, 1985

Revised: November 1, 1996

Beginning on the date that work begins on this project, the Contractor shall assume responsibility for normal maintenance of all existing roadways within the limits of the improvement. This normal maintenance shall include all repair work deemed necessary by the Engineer, but shall not include snow removal operations. Traffic control and protection for maintenance of roadways will be provided by the Contractor as required by the Engineer.

If items of work have not been provided in the contract, or otherwise specified for payment, such items, including the accompanying traffic control and protection required by the Engineer, will be paid for in accordance with Article 109.04 of the Standard Specifications.

STATUS OF UTILITIES TO BE ADJUSTED

Effective: January 30, 1987

Revised: July 1, 1994

Utility companies involved in this project have provided the following estimated dates:

<u>Name of Utility</u>	<u>Type</u>	<u>Location</u>	<u>Estimated Dates for Start and Completion of Relocation or Adjustments</u>
Commonwealth Edison Mr. John D. Pribich Three Lincoln Center 4th Floor Oakbrook Terrace IL 60181-4260 630-424-5704	Electric	Along Irving Park Rd and south of Irving Park Road to the east of existing CPR tracks	Prior to or during construction
MCI Communications Mr. Krzysztof Kalicki Dept. 2855/107 2400 North Glenville Drive Richardson, TX 75082 708-924-9110	Buried	East of existing CPR tracks, north and south of Irving Park Road and along Irving Park Road	Prior to or during construction
Comcast Cable Communications Robert L. Schulter, Jr. 688 N Industrial Dr. Elmhurst IL 60126 630-600-6352	Buried & Aerial	Crossing Irving Park Rd east of York Rd. On Com Ed Poles south of Irving Park Road and east of CPR tracks	Prior to or during construction
Nicor Gas Company Ms. Constance Lane 1844 W Ferry Rd. Naperville IL 60563 630-983-8676 Ext 2362	Buried	Along Irving Park Rd. and York Rd.	Prior to or during construction
Level 3 Communications Ms. Danett Kennedy 1025 Eldorado Blvd. Broomfield, CO 80021		Along West Side of York Road	Prior to or during construction

Village of Bensenville Mr. Paul Quinn 12 S Center St Bensenville, IL 60106	Buried	<u>Water</u> Water main under Irving Park Rd and York Road <u>Sanitary</u> Manhole adjustments	Part of Master Construction contract Part of Master Construction contract
AT&T Corp. Mr. David Phelps 1000 Commerce Dr. Oak Brook, IL 60523		Along Irving Park Road west of York Road and along York Road east side.	Prior to or during construction

The above represents the best information available to the Department and is included for the convenience of the bidder. The applicable portions of Articles 105.07 and 107.31 of the Standard Specifications shall apply.

TRAFFIC CONTROL PLAN

Effective: September 30, 1985

Revised: January 1, 2007

Traffic Control shall be according to the applicable sections of the Standard Specifications, the Supplemental Specifications, the "Illinois Manual on Uniform Traffic Control Devices for Streets and Highways", any special details and Highway Standards contained in the plans, and the Special Provisions contained herein.

Special attention is called to Article 107.09 of the Standard Specifications and the following Highway Standards, Details, Quality Standard for Work Zone Traffic Control Devices, Recurring Special Provisions and Special Provisions contained herein, relating to traffic control.

The Contractor shall contact the District One Bureau of Traffic at least 72 hours in advance of beginning work.

STANDARDS:

701101 701106 701901

DETAILS:

TC-10
 TC-22

SPECIAL PROVISIONS

Traffic Control and Protection, (Special)
 Post Mounting of Signs

TEMPORARY INFORMATION SIGNING

Effective: November 13, 1996

Revised: January 2, 2007

Description.

This work shall consist of furnishing, installing, maintaining, relocating for various states of construction and eventually removing temporary informational signs. Included in this item may be ground mount signs, skid mount signs, truss mount signs, bridge mount signs, and overlay sign panels which cover portions of existing signs.

Materials.

Materials shall be according to the following Articles of Section 1000 - Materials:

	<u>Item</u>	<u>Article/Section</u>
a.)	Sign Base (Notes 1 & 2)	1090
b.)	Sign Face (Note 3)	1091
c.)	Sign Legends	1092
d.)	Sign Supports	1093
e.)	Overlay Panels (Note 4)	1090.02

Note 1. The Contractor may use 5/8 inch (16 mm) instead of 3/4 inch (19 mm) thick plywood.

Note 2. Type A sheeting can be used on the plywood base.

Note 3. All sign faces shall be Type A except all orange signs shall meet the requirements of Article 1106.01.

Note 4. The overlay panels shall be 0.08 inch (2 mm) thick.

GENERAL CONSTRUCTION REQUIREMENTS

Installation.

The sign sizes and legend sizes shall be verified by the Contractor prior to fabrication.

Signs which are placed along the roadway and/or within the construction zone shall be installed according to the requirements of Article 701.14 and Article 720.04. The signs shall be 7 ft (2.1 m) above the near edge of the pavement and shall be a minimum of 2 ft (600 mm) beyond the edge of the paved shoulder. A minimum of two (2) posts shall be used.

The attachment of temporary signs to existing sign structures or sign panels shall be approved by the Engineer. Any damage to the existing signs due to the Contractor's operations shall be repaired or signs replaced, as determined by the Engineer, at the Contractor's expense.

Signs which are placed on overhead bridge structures shall be fastened to the handrail with stainless steel bands. These signs shall rest on the concrete parapet where possible. The Contractor shall furnish mounting details for approval by the Engineer.

Method Of Measurement.

This work shall be measured for payment in square feet (square meters) edge to edge (horizontally and vertically).

All hardware, posts or skids, supports, bases for ground mounted signs, connections, which are required for mounting these signs will be included as part of this pay item.

Basis Of Payment.

This work shall be paid for at the contract unit price per square foot (square meter) for TEMPORARY INFORMATION SIGNING.

DUST CONTROL WATERING

Description. This work shall consist of applying a dust retardant to the project roadways at the request of the Engineer and is not intended for use in the compaction of earth embankments or aggregate materials.

This work shall be performed in accordance with Article 107.36 of the Standard Specifications except as modified herein.

Dust shall be controlled by the uniform application of sprinkled water and shall be applied only when directed by the engineer, in a manner meeting his approval. All equipment used for this work shall meet with the Engineer's approval and shall be equipped with adequate measuring devices for metering the exact amount of water discharged. All water used shall be properly documented by ticket or other approved means.

Method of Measurement: This work will be measured in units of gallons of water applied. One unit will be equivalent to 1,000 gallons of water applied.

Basis of Payment: This work shall be paid for at the contract unit price per unit for DUST CONTROL WATERING, which price shall be payment in controlling dust as herein specified.

EMBANKMENT I

Effective: March 1, 2011

Edited by HDR March 2011

Description. This work shall be according to Section 205 of the Standard Specifications except for the following.

Material. All material shall be approved by the District Geotechnical Engineer. The proposed material must meet the following requirements.

- a) The laboratory Standard Dry Density shall be a minimum of 90 lb/cu ft (1450 kg/cu m) when determined according to AASHTO T 99 (Method C).
- b) The organic content shall be less than ten percent determined according to AASHTO T 194 (Wet Combustion).
- c) Soils which demonstrate the following properties shall be restricted to the interior of the embankment and shall be covered on both the sides and top of the embankment by a minimum of 3 ft (900 mm) of soil not considered detrimental in terms of erosion potential or excess volume change.
 - 1) A grain size distribution with less than 35 percent passing the number 75 um (#200) sieve.
 - 2) A plasticity index (PI) of less than 12.
 - 3) A liquid limit (LL) in excess of 50.

All embankment material shall be approved by the Canadian Pacific Railway (CPR). The Contractor must screen the proposed embankment material for environmental impacts and submit this data to the Engineer for approval. The CPR reserves the right to reject source embankment material based on review of the test screen data. The CPR shall have the right to inspect proposed embankment material at their borrow source at a mutually acceptable time.

Embankment Material must be screened for environmental impacts as follows:

- Collecting one sample per 1,000 cubic yards to be imported.

- The samples should be analyzed for Target Compounds listed in Site Remediation Program Regulations at 35 IL Adm. Code 740, Appendix A, Tables A, B, C, and D (Volatile Organics Analytical Parameters, Semivolatile Organic Analytical Parameters, Pesticide and Aroclors Organic Analytical Parameters, and Inorganic Analytical Parameters, respectively).
- A proposed borrow area may be gridded and sampled in-place to demonstrate compliance with SROs prior to delivery to the site so long as the soil actually delivered is verified to have originated in the proposed borrow area.
- Detected contaminant concentrations must be screened for with applicable residential Soil Remediation Objectives (SROs) listed 35 IL Adm. Code 742, Appendix B, Tables A through E for all Target Compounds. Only borrow meeting the residential SROs will be accepted.

The proposed embankment material must meet the following requirements.

- Soils must be substantially free of any salvaged or recycled materials including, but not limited to, bituminous pavement, concrete, demolition debris, glass, brick or wood.
- Free of evidence of asbestos-containing material.
- Soils must be substantially free of peat, organic matter, or putrescible matter.
- Soils must not contain free-draining water.
- Free of evidence of chemical impacts as determined by visual and olfactory criteria.

CONSTRUCTION REQUIREMENTS

Samples. Embankment material shall be sampled, tested, and approved before use. The contractor shall identify embankment sources, and provide equipment as the Engineer requires, for the collection of samples from those sources. Samples will be furnished to the Geotechnical Engineer a minimum of three weeks prior to use in order that laboratory tests for approval and compaction can be performed. Embankment material placement cannot begin until tests are completed and approval given.

Placing Material. When embankments are to be constructed on hillsides or existing slopes that are steeper than 3H:1V, steps shall be keyed into the existing slope by stepping and benching as shown in the plans or as directed by the engineer.

Compaction. Soils classification for moisture content control will be determined by the Soils Inspector using visual field examination techniques and the IDH Textural Classification Chart.

When tested for density in place each lift shall have a maximum moisture content as follows.

- a) A maximum of 110 percent of the optimum moisture for all forms of clay soils.
- b) A maximum of 105 percent of the optimum moisture for all forms of clay loam soils.

Stability. The requirement for embankment stability in Article 205.04 will be measured with a Dynamic Cone Penetrometer (DCP) according to the test method in the IDOT Geotechnical Manual. The penetration rate must be equal or less than 1.5 inches (38 mm) per blow.

Basis of Payment. This work will not be paid separately but will be considered as included in the various items of excavation.

EMERALD ASH BORER COMPLIANCE AGREEMENT

Notice is hereby given to the Contractor that this project is in the Emerald Ash Borer quarantined area as defined by the Illinois Department of Agriculture. All work within this contract shall be in accordance with the Illinois Department of Agriculture guidelines.

The EMERALD ASH BORER COMPLIANCE AGREEMENT must be entered into by the Contractor and the Illinois Department of Agriculture prior to construction and the signed agreement between the Illinois Department of Agriculture and the contractor must be given to the Engineer prior to construction.

Please see the Emerald Ash Borer website at www.illinoiseab.com for further information.

The proper removal and disposal as set forth by the Illinois Department of Agriculture shall not be paid for separately but shall be considered included in the costs of the Contract.

FENCE REMOVAL

Description: This work shall consist of the complete removal and disposal of existing fence at locations designated in the plans or as directed by the Engineer.

The Contractor shall remove the existing fence in a manner so as not to damage any adjacent fence that is to remain. Any damage to fence to remain shall be repaired and/or replaced by the Contractor at his/her expense to the approval of the Engineer. Voids created from the removal of the fence shall be backfilled with a material similar to the material adjacent to the void, to the approval of the Engineer. The fence shall be disposed of in accordance with the applicable portions of Section 202 of the Standard Specifications.

Method of Measurement: Fence removal will be measured for payment in feet complete, in place and accepted.

Basis of Payment: This work shall be paid for at the contract unit price per FOOT for FENCE REMOVAL, which price shall include all labor and equipment necessary to remove, backfill, and dispose of the fence.

STABILIZED CONSTRUCTION ENTRANCE

Materials:

- a) Coarse Aggregate, Gradation CA-3.....Standard Specifications Article 1004.04
- b) Geotextile Fabric.....Standard Specifications Article 1080.02
- c) Cellular Confinement Grid.....Standard Specifications Article 1080.06

This Special Provision revises geotextile fabric requirements in Section 1080 (Fabric Materials) of the Standard Specifications for Road and Bridge Construction to create a new material specification for stabilized construction entrances.

Add the following Article to Section 1080:

1080.06 Cellular Confinement Grid.

Geotextile Fabric.....AASHTO M288-00, Class 3 Separation, $\geq 50\%$ elongation

Cellular Confinement Grid:

Maximum Cell Length.....12.40 in.

Maximum Cell Width.....11.77 in.

Cell Depth.....8 in.

Nominal Cell Area.....0.5 ft.²

Certification. The manufacturer shall furnish a certification with each shipment of cellular confinement grid, stating the amount of product furnished, and that the material complies with these requirements.

Construction Requirements: Stabilized Construction Entrance. This system consists of furnishing of all equipment, labor, and materials necessary for the construction, maintenance, and removal of the stabilized construction entrances as shown on the Plan or as directed by the Engineer. Construction entrances shall be used in conjunction with other exposed areas to reduce or eliminate the tracking of sediment onto public rights-of-way streets.

Topsoil shall be removed, geotextile fabric furnished and installed, and the cellular confinement grid furnished, installed, and staked according to the manufacturer's recommendations. Stabilized construction entrances shall be built to the lines and dimensions shown in the details or as directed by the Engineer. The cells shall be filled with coarse aggregate. The coarse aggregate shall be furnished and placed within the cellular confinement grid using the methods and equipment recommended by the manufacturer. The coarse aggregate shall be placed in accordance with the applicable portions for Section 351 of the Standard Specifications. All surface water flowing or diverted toward the construction entrance shall be accounted for either by installation of a pipe culvert under the entrance, or if piping is impractical, a mountable berm will be permitted.

Construction Entrance Maintenance. This work shall consist of maintaining stabilized construction entrances that have become ineffective as a result of standard operations and natural forces. This work shall include the removal and proper disposal of sediment filled aggregate and the furnishing and placing of coarse aggregate in the manner described herein for Stabilized Construction Entrance.

Stabilized Construction Entrance Removal. This work shall consist of the removal of the stabilized construction entrances and the items included in the original construction entrance. This includes pipe culverts or coarse aggregate for a mountable berm, and any coarse aggregate abutting cellular confinement grids. All methods of removal shall be approved by the Engineer. Material shall be removed and disposed of according to Article 202.03, or as directed by the Engineer.

Method of Measurement: Stabilized Construction Entrance. This work will be measured for payment in place based on the outside dimensions of the cellular confinement grid and the area computed in square yards.

Basis of Payment: This work will be paid for at the contract unit price per square yard for STABILIZED CONSTRUCTION ENTRANCE. The cost of all grading, excavation, and embankment necessary to construct the entrance, including the geotextile fabric, cellular confinement grid, and the additional coarse aggregate required to transition from the cellular confinement grid to the existing ground, will not be paid for separately, but shall be included in the contract unit price for Stabilized Construction Entrance. Temporary Pipe Culverts required to maintain existing drainage, when specified on the plans or directed by the Engineer will not

be paid for separately, but shall be included in the contract unit price for Stabilized Construction Entrance. The cost of all excavation and grading necessary to remove sediment filled aggregate and the furnishing and placing of replacement coarse aggregate will not be paid for separately, but shall be included in the contract unit price for Stabilized Construction Entrance. The cost of removal of temporary pipe culverts will not be paid for separately, but shall be included in the contract unit price for Stabilized Construction Entrance.

TEMPORARY CONSTRUCTION FENCE

Description: The Contractor shall erect a temporary chain link fence as directed by the Engineer. This work shall follow the requirements set forth in Section 664 of the Standard Specifications. The fence shall be a minimum of 6 feet in height and shall be attached or mounted securely as to prevent the fence from being moved or knocked over. The Engineer shall approve all methods of attachment. Locations shall be as shown on the plans and as directed by the Engineer. Double swing gates are to be included to allow the passage of construction vehicles during working hours and a second set of gates is to be provided as shown on the plans and shall be approved by the Engineer.

Temporary Construction Fence that is determined by the Engineer to be damaged rendering it ineffective for its intended use will be immediately replaced by the Contractor. No additional compensation will be provided for replacing damaged fence.

Temporary Construction Fence is required to secure construction site at project limits.

The Engineer may adjust Temporary Construction Fence locations as needed.

Method of Measurement: TEMPORARY CONSTRUCTION FENCE will be measured for payment in feet, along the top of the fence from center to center of end posts, including length occupied by gates.

Basis of Payment: This fence at all locations will be paid at the contract unit price per foot for TEMPORARY CONSTRUCTION FENCE, which includes all material, labor and equipment required to construct, mount/attach, move and remove the fence, gates and associated hardware.

TEMPORARY SOIL RETENTION SYSTEM

Effective: December 30, 2002

Revised : May 11, 2009

Revised by HDR October, 2010

Description: This work shall consist of designing, furnishing, installing, and adjusting for stage construction when required a temporary soil retention system according to the dimensions and details shown on the plans and in the approved design submittal.

General: The temporary soil retention system shall be designed by the Contractor as a minimum, to resist Cooper E90 surcharge loading, and to retain the exposed surface area specified in the plans or as directed by the Engineer. The design shall also include the loading from 12 inches of subballast and 18 inches of ballast to be constructed by others in a subsequent contract.

The design shall be in accordance with the AREMA Manual for Railway Engineering, latest edition. In addition, the anticipated deflection of the temporary soil retention system shall be clearly shown in the calculations and be limited so as not to reduce the horizontal clearance with the existing tracks and so as not to adversely affect the proposed track to be constructed by others. The temporary soil retention system shall include a drainage system to prevent flooding the existing CPR tracks. The temporary soil retention system shall incorporate and allow the pipe culverts to pass through the temporary soil retention system as shown in the plans.

The design calculations and details for the temporary soil retention system proposed by the Contractor shall be submitted to the Engineer for approval. The calculations shall be prepared and sealed by an Illinois Licensed Structural Engineer. This approval will not relieve the Contractor of responsibility for the safety of the excavation. Approval shall be contingent upon acceptance by all involved utilities and/or railroads.

Construction: The Contractor shall verify locations of all underground utilities before installing any of the soil retention system components or commencing any excavation. Any disturbance or damage to existing structures, utilities or other property, caused by the Contractor's operation, shall be repaired by the Contractor in a manner satisfactory to the Engineer at no additional cost to the Department. The soil retention system shall be installed according to the Contractor's approved design, or as directed by the Engineer, prior to commencing any related excavation. If unable to install the temporary soil retention system as specified in the approved design, the Contractor shall have the adequacy of the design re-evaluated. Any reevaluation shall be submitted to the Engineer for approval prior to commencing the excavation adjacent to the area in question. The Contractor shall not excavate below the maximum excavation line shown in the approved design without the prior permission of the Engineer. The temporary soil retention system shall remain in place until the Engineer determines it is no longer required.

The temporary soil retention system shall be removed and disposed of by the Contractor when directed by the Engineer. When allowed, the Contractor may elect to cut off a portion of the temporary soil retention system leaving the remainder in place. The remaining temporary soil retention system shall be removed to a depth which will not interfere with the new construction, and as a minimum, to a depth of 12 in. (300 mm) below the finished grade, or as directed by the Engineer. Removed system components shall become the property of the Contractor.

When an obstruction is encountered, the Contractor shall notify the Engineer and upon concurrence of the Engineer, the Contractor shall begin working to break up, push aside, or remove the obstruction. An obstruction shall be defined as any object (such as but not limited to, boulders, logs, old foundations etc.) where its presence was not obvious or specifically noted on the plans prior to bidding, that cannot be driven or installed through or around, with normal driving or installation procedures, but requires additional excavation or other procedures to remove or miss the obstruction.

Method of Measurement: The temporary soil retention system furnished and installed according to the Contractor's approved design or as directed by the Engineer will be measured for payment in place, in square feet (square meters). The area measured shall be the vertical exposed surface area envelope of the embankment/fill or the embankment by temporary soil retention system. Portions of the temporary soil retention system left in place for reuse in later stages of construction shall only be measured for payment once.

Any temporary soil retention system installed beyond those dimensions shown on the contract plans or the approved contractor's design without the written permission of the Engineer, shall not be measured for payment but shall be done at the contractor's own expense.

Basis of Payment: This work will be paid for at the contract unit price per square foot (square meter) for TEMPORARY SOIL RETENTION SYSTEM.

Payment for any excavation, related solely to the installation and removal of the temporary soil retention system and/or its components, shall not be paid for separately but shall be included in the unit bid price for TEMPORARY SOIL RETENTION SYSTEM. Other excavation, performed in conjunction with this work, will not be included in this item but shall be paid for as specified elsewhere in this contract.

Payment for a drainage system to prevent flooding the existing CPR tracks shall not be paid for separately but shall be included in the unit bid price for TEMPORARY SOIL RETENTION SYSTEM.

Obstruction mitigation shall be paid for according to Article 109.04 of the Standard Specifications.

TRAFFIC CONTROL AND PROTECTION, (SPECIAL)

Specific traffic control plan details have been prepared for this contract and are included in the contract plans. The Contractor retains responsibility for creating a safe and efficient work zone throughout the execution of this contract.

At the preconstruction meeting the Contractor shall furnish the name of the individual in its direct employ who will be responsible for the installation and maintenance of the traffic control for this project. The Contractor shall provide a telephone number where the responsible individual can be contacted on a 24-hour-a-day basis. If the actual installation and maintenance are to be accomplished by a subcontractor, consent shall be requested of the Engineer at the preconstruction meeting in accordance with Article 108.01 of the Standard Specifications. This shall not relieve the Contractor of the foregoing requirement for a responsible individual in its direct employ to supervise this work.

The Contractor is required to conduct routine inspections of the work site at a frequency that will allow for the timely replacement of any traffic control device that has become displaced, worn or damaged to the extent that it no longer conforms to the shape, dimensions, color and operational requirements of the MUTCD, the Traffic Control Standards or will no longer present a neat appearance to motorists. A sufficient quantity of replacement devices, based on vulnerability to damage, shall be readily available to meet this requirement.

The Contractor shall be responsible for the proper location, installation and arrangement of all traffic control devices. Special attention shall be given to advance warning signs during construction operations, in order to keep lane assignments consistent with barricade placement at all times.

The Contractor shall immediately remove, cover or turn from the view of motorists all traffic control devices which are inconsistent with lane assignment patterns or conflicting conditions created during the transition from one construction stage to another. When the Contractor elects to cover conflicting or inappropriate signing, the materials used shall totally block out the reflectivity of the sign and shall cover the entire sign. The method used for covering the signing shall meet with the approval of the Engineer.

The Contractor shall coordinate all traffic control work on this project with any adjoining or overlapping projects. The coordination will include any barricade placements necessary to provide a uniform traffic pattern. When directed by the Engineer, the Contractor shall remove all traffic control devices that he/she furnished, installed and maintained under the contract. Such devices shall remain the property of the Contractor. All traffic control devices shall remain in place until the Engineer specifically authorizes their relocation or removal.

The Contractor shall ensure that all the traffic control devices he/she installs are operational, functional and effective 24 hours a day, 7 days a week, including holidays.

Method of Measurement: All traffic control indicated on the traffic control plan details and specified in the Special Provisions will be measured for payment on a lump sum basis.

Basis of Payment: All traffic control and protection will be paid for at the contract lump sum price for TRAFFIC CONTROL AND PROTECTION, (SPECIAL). This price shall be payment in full for all labor, materials, transportation, handling and incidental work necessary to furnish, install, maintain and remove all traffic control devices required for Traffic Control and Protection as indicated in the plans and as approved by the Engineer. All traffic control and protection devices shall be cleaned as necessary throughout the duration of the contract and the cost shall be included in the contract unit price for TRAFFIC CONTROL AND PROTECTION, (SPECIAL).

METRA SAFETY AND GENERAL CONSTRUCTION REQUIREMENTS

Description: The Contractor shall comply with the Metra safety and construction requirements included herein:

CONTRACTOR SAFETY NOTES

Contractors to a railroad are governed by the provision of a Federal Regulation identified in the code of Federal Regulations Title 49 Part 214 (Roadway Worker Safety and Railroad workplace Safety Standards).

SAFETY INSTRUCTIONS

Safety of Roadway Workers (including contractors) is of paramount importance in the performance of work being performed for the railroad. No work will be performed when there is the potential of fouling a track (e.i. when an individual or equipment is within four (4) feet of a track or could be struck by a moving train or equipment) until the following items have been completed:

1. A qualified railroad flagman (employee in charge) is present to provide necessary protection or authority.
2. Work (defined as inspection, testing, construction maintenance, or repair to a railroad facility) will begin only after the railroad's employee in charge has conducted a mandatory job briefing consisting of the following:
 - * Name of flagman (employee in charge)
 - * Name of lookout (if applicable)
 - * Type of track authority (explain)
 - * Track limits
 - * Time limits
 - * Protection, if any, on adjacent tracks
 - * Methods of notification for the approach of trains
 - * Location to clear for trains
 - * Procedures to arrange for on-track safety on other tracks, if necessary
 - * Required personal protective equipment

Failure to comply with the provision established for clearing trains, will result in the contractors employee(s) being banned from railroad property and/or subject to personal fines as levied by the Federal Railroad Administration.

Follow-up job briefing will be conducted when:

- * The working conditions or procedures change
- * Other workers enter the working limits or
- * Track authority is changed, extended, or about to be released.

If any of the above situations occur, work will cease until the follow-up job briefing is conducted.

3. Contractors have the following responsibilities:

Work wear approved by Metra including:

- * Highly visible orange vest
- * Steel toed safety shoes
- * A.N.S.I. approved hard hat (289.1 standards)
- * A.N.S.I. meets or exceeds 287.1 eyewear standards
- * Hearing protection (when required)
- * Respirator protection (when required)
- * Fall protection (when required) as specified in FRA Regulations 49 CFR, Part 214- Railroad Workplace safety Standards.

4. Heavy equipment shall be equipped with audible back up warning devices.

5. Contractors will keep the job site free from safety and health hazards.

6. Contractors will post MSDS sheets in the construction trailer.

7. Contractors will post these instruction in a conspicuous place in the construction trailer.

GENERAL NOTES

None of the contractor's men or equipment may be worked upon Metra's property without a qualified railroad flagman (employee in charge) present. Contractor may work only when authorized to do so by the flagman (employee in charge).

Metra has a very limited number of flagmen. If Metra can not furnish a flagman for a particular date, contractor will not be allowed to work on Metra's property.

Copy of this drawing must be kept on the job site during all phases of construction.

Contractor must contact Mr. Jack Rabens District Director of Engineering, at 312-322-4145 at least 72 hours prior to work start up to arrange for flagging protection etc.

Grantee must have railroad engineering department representative inspect work to determine if slow order protection is required and how long slow order will be in effect.

Metra Signal and Communications Departments must locate any buried cables and/or equipment before digging may begin on railroad property, and must provide protection for any such facilities during the actual construction.

Note: J.U.L.I.E. and D.I.G.G.E.R. do not locate Metra/Railroad Utilities/Facilities.

Extreme care must be exercised when working under or in proximity of Metra's signal and communication pole lines and wires. Poles must be specially braced if necessary.

The pipeline shall be bored and jacked into place. When jacking operation is stopped, proper, sufficient bulk heads must be placed to preclude any danger of cave-ins. If necessary, due to soil and water conditions encountered, jacking operation must be continuous to ensure safety of railroad tracks.

Any project requiring jacking pits, excavations and/or shoring must have the pit designs, shoring details and locations approved by Metra's Construction Department prior to the beginning of construction on railroad property.

All existing drainage and associated structures must be preserved or accommodated by the scope of this project's work.

No drainage condition shall be created or allowed to exist that is, or may be, adverse to Metra.

Space between carrier and casing pipes shall be blown full of dry sand and ends of casing pipe sealed.

Grantee is responsible for a one year extraordinary track maintenance period. This is to cover reimbursable railroad costs expended for future track surfacing and alignment that may become necessary as a result of settlement of track.

Underground installation(s) shall be prominently marked where they enter and leave the railroad right of way.

Minimum wall thickness shown are for pipes and conduits with protective coating and cathodic protection. Without this protection, wall thickness must be increased by 0.063 inches.

		ENGINEERING DEPARTMENT CHICAGO, ILLINOIS
EXHIBIT "A" Page 2 of 2		
CAD FILE: capital engineering/ /hyb/00 .hyb		
SCALE: NONE	DATE: 11/16/04	
DRWG. NO.#		UNDER-PIPES

Method of Measurement: Compliance with the Metra safety and general construction requirements will not be measured for payment.

Basis of Payment: Compliance with the Metra safety and general construction requirements will not be paid for directly but shall be considered as included in the overall contract price.

E-RAIL-SAFE PROGRAM

Description: The Contractor shall complete the required e-RAILSAFE program and should arrange to furnish the name, location, telephone number, and other required information to Tracy Graves with the Canadian Pacific Police Services by telephone (651-495-9515) or email (tracy_graves@cpr.ca.) Specific information regarding the e-RAILSAFE program can be found on the website at <http://www.e-railsafe.com>.

Method of Measurement: Completion of the e-RAILSAFE program will not be measured for payment.

Basis of Payment: Completion of the e-RAILSAFE program will not be paid for directly but shall be considered as included in the overall contract price.

CPR - RIGHT OF ENTRY LICENSE AGREEMENT

Compliance with all that follows in this special provision shall be in accordance with Article 107.04 of the Standard Specifications. No additional compensation will be made.

THIS LICENSE AGREEMENT is made by and between Canadian Pacific and(contractor name).....

1. PARTIES:

SOO LINE RAILROAD COMPANY, a Minnesota Corporation doing business as Canadian Pacific with general offices at:

Address	Contact Info	
501 Marquette Avenue S., Suite 1510 Minneapolis, Minnesota 55402	Name:	Jim Krieger
	Phone:	(612) 904-9554
	Fax:	(612) 904-6010
	Email:	Jim_Krieger@cpr.ca

hereinafter called "CP,"

and(contractors name).....whose address is:

Address	Contact Info	
	Name:	
	Phone:	
	Fax:	
	Mobile:	
	Email:	

hereinafter called "Licensee."

2. PROPERTY; SCHEDULE; GRANT OF LICENSE;

2.1. Property

CP hereby grants Licensee a license to enter in and upon certain property owned or controlled by CP in Chicago/Bensenville (city) DuPage (county), IL (state) near railroad mile post 0.45 on the Elgin Subdivision, Chicago Service Area as shown upon the map labeled Exhibit A that is attached hereto and made a part hereof (the "Property")

2.2. Work Schedule:

Licensee may utilize the Property for the sole for the purpose of performing, generally, the following activities: grading and earthwork (project description) within the scope and in the manner described by IDOT (city, state, DOT, etc.) in approved detailed plans, specifications and special provisions affecting the interest of CP and subject to approval by CP's authorized representative.

2.3. Grant of License:

This license is granted subject to all the terms and conditions set forth below and apply to all Work and activities upon the Property that may be performed by Licensee through its employees, agents, and contractors. For the purposes of this Agreement, the actions and omissions of such employees, agents, and contractors shall be deemed the actions and omissions of Licensee.

2.4. Agreement To Be Available At Work Site:

Licensee shall keep a copy of this Agreement at the Work site and shall make it available upon demand by any employee or agent of CP.

3. TERM, EFFECTIVE DATE, EXPIRATION & TERMINATION

3.1. Term: The term of this Agreement shall

Commence at 12:01 am on 2011, the "Commencement Date;" and

Expire at 11:59 pm on 2011, the "Expiration Date;"

the "Term." Upon agreement between CP and Licensee, the Term may be lengthened or shortened without affecting any other provisions of this Agreement

3.2. Effective Date:

This Agreement shall be effective upon the date that it has been signed by both parties.

3.3. Expiration:

This Agreement will expire at the Expiration Date, or when the Work is completed, whichever occurs first. Notwithstanding any other provision of this Agreement, the preceding sentence shall not terminate or limit any claim by CP against Licensee arising prior to the Expiration Date. If the Work includes monitoring wells, and if such wells remain on the Property after the Expiration Date, this Agreement shall remain in effect for those wells until the earlier of the following:

- (i) the date they are properly closed (i.e., sealed and abandoned in accordance with applicable legal requirements) by Licensee or
- (ii) the date CP assumes ownership of such wells pursuant to section 10.8.

3.4. TERMINATION; EXCLUSION:

NOTWITHSTANDING ANYTHING TO THE CONTRARY CONTAINED HEREIN, this Agreement is terminable by CP prior to the Expiration Date in the event Licensee breaches any of its obligations under this Agreement. If CP elects to terminate this Agreement, it shall give Licensee notice of termination, which notice shall specify the obligation or obligations breached by Licensee; and this Agreement shall terminate 30 days after such notice is given (provided, however, that this Agreement shall not terminate if the breach is cured within said 20 day period). This Agreement is also subject to early termination pursuant to paragraph 21.

The early termination of this Agreement shall not terminate or limit any claim by CP against Licensee arising prior to such termination. If Licensee is in breach of any of its obligations under this Agreement, any employee or agent of CP may order Licensee off the Property, in which case Licensee shall immediately leave the Property; moreover, Licensee shall leave the property immediately upon receipt of a notice given pursuant to this paragraph 3(D); and in either case, Licensee shall not re-enter the Property until such time as the breach is cured.

4. PAYMENTS

4.1. License Fee.

In consideration of the permissions herein granted, the Licensee shall with its execution hereof pay to CP the sum of(dollar amount)..... **\$..... Dollars.**

4.2. Utilities.

Licensee shall assume and timely pay for any gas, electrical, telephone, computer, sewer, water, storm water, waste or trash removal or any other service or commodity connected with the Work, collectively "**Utility Service.**" If any Utility Service fee is in common with CP or other parties, Licensee shall be liable for its proportionate share of any such Utility Service Fee and upon receipt of a bill therefore, promptly pay CP or such other party for its share. It shall be a default in the terms of this lease if it can be shown that Licensee has not made such payments within 30 days if due to CP, or within 60 days if payable to any other party.

4.3. Mechanics' And Materialmen's Liens:

If any mechanics' or materialmen's lien, or similar lien, is asserted against the Property, or any other property of CP, as a consequence of the Work, Licensee shall immediately satisfy, defend, or obtain the release of such lien, all at Licensee's expense, and Licensee shall indemnify and defend CP against any Claims arising out of or connected with such lien.

4.4. Additional Charges.

Licensee shall within 30 days of receipt of a bill therefore, pay to CP costs for flagging, track changes or damage, or other such charges as may be provided by this Agreement or that CP may reasonably impose in connection with Licensee's Work.

4.5. Due Dates; Penalties; Other Charges

4.3.1. Due Dates

Any item, submission or payment required to be made shall be deemed timely made if received by the other party on or before the specified due date, or prior to expiration of the applicable period for compliance, submission or payment.

4.3.2. Late Fees

In addition to any amounts payable by Licensee to CP, Licensee shall pay CP a late fee for any payment not timely made by Licensee. The late fee shall be at the rate for overdue accounts set by CP's Accounting Department that is in effect at the time that that any such payment is due. Said late fee shall initially be an amount equal to 1% of the invoice amount per month.

4.3.3. Fines & Service Fees

In addition to any other amounts payable by Licensee to CP, Licensee shall pay CP for any bank fines or service incurred by it in connection with the handling, non-payment, return or currency conversion incurred by CP in connection with processing of any payment made by Licensee to CP.

4.6. Work At No Cost To CP:

The Work completed by Licensee shall be performed at no cost to CP.

5. CONTACT, NOTICES, ETC.

5.1. Contact Persons; Communications:

Communications pursuant to this Agreement shall be directed to the contact persons designated in Section 1 or their designees. Either party may change its contact person, or the address(es), telephone number, or fax number for the contact person, by notice to the other party.

5.2. Notices:

Except as otherwise provided in this Agreement, all notices pursuant to this Agreement shall be in writing and shall be effective upon delivery to the address or fax number of the contact person for the party to whom notice is being given. If notice is given by fax, the notice shall not be deemed effective until received in legible form.

5.3. Notification Prior To Beginning Work:

Licensee must notify CP's contact person by telephone at least three working days prior to beginning any separate phase of the Work, and again promptly after such phase of the Work has been completed.

6. PERMITTED & PROHIBITED USES; RIGHTS OF CP

6.1. Permitted Uses:

6.1.1. *The Work:*

The use of Property by Licensee shall be limited to the completion of the Work set forth in Section 2.2., or such other kind of activities as may be approved by CP in writing.

6.1.2. *Government Authorities.*

Licensee may permit governmental authorities with jurisdiction over the Work to enter the Property for the purpose of inspecting or monitoring the Work. Whenever possible, Licensee shall advise CP (by telephone or other means calculated to bring the matter to CP's immediate attention) prior to permitting such governmental authorities to enter the Property for such purposes. The actions and omissions of such governmental authorities while on the Property for such inspections and monitoring shall be deemed the actions and omissions of Licensee. Licensee is not authorized to permit governmental authorities to enter the Property for any other purpose.

6.2. *Prohibited Uses and Activities.*

The Licensee shall not use, occupy or permit the Property to be used for any purpose, activity or improvement except as provided in this Agreement or as may be approved of in writing by CP. Specifically, Licensee shall not:

6.2.1. *Advertising*

permit any advertisements or signs upon the Property;

6.2.2. *Use of Hazardous Substances*

without prior written disclosure to and approval by CP, Use or authorize the Use of any Hazardous Substance on the Property, including installation of any above or underground storage tanks; subject thereto, the Licensee shall arrange at its own cost for the lawful transportation and off-site disposal of any and all Hazardous Substances that it shall Use or generate;

6.2.3. Use of Premises for waste treatment or as storage or disposal facility
cause or allow the Property or any of CP's adjacent property to become a hazardous waste treatment, storage or disposal facility within the meaning of, or to otherwise bring any such property within the ambit of the Resource Conservation and Recovery Act, 42 U.S.C. § 6901 et seq. or any similar state statute or local ordinance; or

6.2.4. Subleasing is prohibited.
sublease the Property or the permissions or rights herein granted in any manner or form.

6.3. Reservations and Rights of CP:

6.3.1. Railroad Activities Take Priority over Work

All Work by Licensee shall always and all times be subordinate to the needs of CP in connection with the operation and movement of railroad trains and equipment, and the repair of railroad track, structures, communications and appurtenances thereto.

6.3.2. Reservation of prior and future uses not inconsistent with Licensee's activities.

The rights herein granted to Licensee are subject to the rights granted in all other licenses, permits and easements for tracks, roads, walkways, poles, wires, pipelines, sewers, billboards and other improvements that exist or may be placed upon, across, above or underneath the Property by CP, or its employees, agents, licensees, grantees, representatives or invitees. Further, CP reserves unto itself the right to place (or to give others the right to place) additional tracks, roads, walkways, poles, wires, pipelines, sewers and billboards upon, across, above or underneath the Property in any manner that does not unreasonably interfere with Licensee's Work.

6.3.3. Monitoring

CP may elect to be present during the conduct of the Work and to monitor same.

7. COVENANTS, CONDUCT & RESPONSIBILITIES

7.1 Definitions

7.1.1 "Claim" or "Claims" means any and all liabilities, suits, claims, counterclaims, causes of action, demands, penalties, debts, obligations, promises, acts, fines, judgments, damages, consequential damages, losses, costs, and expenses of every kind (including without limitation any attorney's fees, consultants' fees, response costs, remedial action costs, cleanup costs and expenses which may be related to any Claims);

7.1.2 "Environmental Law" or "Environmental Laws" means the Comprehensive Environmental Response, Compensation and Liability Act ("CERCLA"), 42 U.S.C. § 9601 et seq., the Resource Conservation and Recovery Act, 42 U.S.C. § 6901 et seq., the Federal Water Pollution Control Act, 33 U.S.C. §1251 et seq., the Clean Water Act, 33 U.S.C. '§1321 et seq., the Clean Air Act, 42 U.S.C. § 7401 et seq., the Toxic Substances Control Act, 15 U.S.C. § 2601 et seq., all as amended from time to time, and any other federal, state, local or other governmental statute, regulation, rule, law, ordinance, order or decree dealing with the protection of human health, safety, natural resources or the environment now existing or hereafter enacted;

7.1.3 "Hazardous Substance" or "Hazardous Substances" means any pollutant, contaminant, hazardous substance or waste, solid waste, petroleum product, distillate, or fraction, radioactive material, chemical known to cause cancer or reproductive toxicity, polychlorinated biphenyl or any other chemical, substance or material listed or identified in or regulated by any Environmental Law;

- 7.1.4** "Release" or "Released" means any actual or threatened spilling, leaking, pumping, pouring, emitting, emptying, discharging, injecting, escaping, leaching, dumping, disposing or spreading of any Hazardous Substance into the environment, as "environment" is defined in CERCLA;
- 7.1.5** "Response" or "Respond" means action taken in compliance with Environmental Laws to correct, remove, remediate, cleanup, prevent, mitigate, monitor, evaluate, investigate, assess or abate the Release of a Hazardous Substance;
- 7.1.6** "Use" means to manage, generate, manufacture, process, treat, store, use, re-use, refine, recycle, reclaim, blend or burn for energy recovery, incinerate, accumulate speculatively, transport, transfer, dispose of, or abandon.

7.2 Investigation; Compliance with Laws; Safety Requirements.

7.2.1 Tenants and Licensees in possession of Property.

Before entering the Property, Licensee shall secure the consent of all persons or entities who are using or occupying any portion of the Property. CP will cooperate with Licensee to obtain consent from any such person or entity who unreasonably withholds consent.

7.2.2 Underground Utilities And Structures:

- a. Licensee shall be responsible for determining the location of all underground utilities (electric lines, telephone lines, gas lines, steam lines, sewer lines, water lines, fiber optic cables, pipes, wires, and the like) and underground structures.
- b. Licensee shall call CP "ONE CALL" at 1-888-625-8702 a minimum of 5 business days prior to commencing any excavation or boring on the Property.
- c. CP will cooperate with Licensee to identify the location of underground utilities and structures known to CP, but such cooperation shall not relieve Licensee from its primary responsibility to determine the locations of such utilities and structures.

7.2.3 Permits And Licenses; Compliance With Laws:

Licensee shall secure, at no expense to CP, any permits or licenses required in connection with the Work and shall comply with all laws applicable to the Work and the Property, including (but not limited to) any laws, standards, regulations, and permit requirements relating to environmental pollution or contamination or to occupational health and safety. Licensee shall indemnify and defend CP against any and all Claims arising out of or connected with the violation of any law by Licensee while on or about the Property.

7.2.4 Compliance With CP Safety Requirements; Identification:

- a. While on the Property, Licensee shall comply with the safety requirements of CP, as such requirements may be amended from time to time during the duration of the Work, all at no expense to CP. CP's safety requirements are set forth "Exhibit B" titled "MINIMUM SAFETY REQUIREMENTS FOR CONTRACTORS WORKING ON RAILWAY PROPERTY" and in CP 's current safety handbook. One free copy of the current safety handbook will be provided to the Licensee by the CP contact person. Additional copies will be provided at Licensee's expense. Licensee shall be responsible for ensuring that any person performing any of the Work for or on behalf of Licensee shall comply with the CP safety requirements that would apply to a CP employee performing similar work.

- b. Prior to any entry onto the Property, Licensee and every employee, agent or subcontractor who carries out any part of the Work on the Property shall successfully complete the safety training available through the e-railsafe program at www.e-railsafe.com in respect to requirements for Canadian Pacific operations.
- c. Licensee and every employee, agent or subcontractor who carries out any part of the Work on the Property shall at all times wear and visibly display the identification badge issued to them following successful completion of the e-railsafe safety training together with whatever additional identification materials that CP may reasonable require.

7.3 Work In Close Proximity To Railroad Operations; Drainage:

7.3.1 *Interference With Railroad Operations:*

Licensee shall keep CP fully apprised of its proposed activities on the Property so as to prevent any interference with the operations of CP's trains or equipment (or trains or equipment of others) operating on or near the Property.

7.3.2 *Clearance;*

No work shall be done or any equipment or other obstruction placed over or within 25 feet laterally of the centerline of any track without advance notification to CP prior to performing such work or placing such equipment or obstruction.

7.3.3 *Flagging:*

Licensee must make arrangements with CP for such flagging or watchman service as CP deems necessary for the protection of railroad traffic. All such flagging and watchman service shall be provided by CP at Licensee's expense. The fact that CP provides such service shall not relieve Licensee from any liability under this Agreement. CP's labor and material additives are subject to change without notice to Licensee, and CP shall be reimbursed based upon its labor and material additives actually in effect as of the date of such service.

7.3.4 *Certain Work Close To Track Not Permitted; Lateral Support:*

- a. Unless otherwise agreed to in writing by CP, excavations, borings, wells, pits, test holes, probe sites, and the like shall not be located closer than 25 feet from the centerline of the nearest railroad track on or adjacent to the Property nor shall it take or allow any action upon the Property that would materially impair the lateral or subadjacent support of adjacent lands or railroad tracks.;
- b. Unless otherwise agreed to in writing by CP, drilling and excavating equipment and related equipment shall not be located closer than 25 feet from the nearest rail of any such track;
- c. In the event that CP permits excavations, borings, wells, pits, test holes, probe sites, or the like in close proximity to tracks, embankments or other features providing lateral or subadjacent support to land or tracks, then notwithstanding anything to the contrary in this license, Licensee shall be responsible for designing and constructing at no cost to CP any measure that is required to prevent the collapse, erosion or impairment to said land or tracks.

7.3.5. *Storm Water*

Licensee shall not, without the advance written approval of CP, make any changes to the Property that would either increase the historic flow rate of storm water from the Property or create an impediment to the historic flow of storm water to the Property.

Unless otherwise agreed in writing, Between CP and the Licensee it is understood and agreed that Licensee shall at Licensee's cost and expense be liable to CP for the construction, maintenance, repair and replacement upon the real property or other land not belonging to Grantor such storm sewer lines, manholes, mains, rip rap, boulders, wing walls, ditches and related

7.3.6. Fencing *<not applicable>*

Licensee shall, at no cost to CP, construct and maintain during the term hereof a fence acceptable to CP in the location(s) designated on Exhibit A. Following completion of the Work, the Licensee shall remove the fencing, remove any post footings or concrete, and fill and tamp any post holes with clean fill material.

7.4 Conduct

7.4.1. Property clean, safe and free from nuisances

The Licensee shall not permit the existence of any nuisance upon the Property and shall at all times keep the Property in a proper, clean, safe and sanitary condition, and free from accumulations of waste materials, debris or refuse.

7.4.2. Release of Hazardous Substances:

The Licensee shall not cause or allow the Release or threat of Release of any Hazardous Substance on, to, or from the Property.

7.4.3. Response Actions

The Licensee shall promptly take all necessary action in Response to any Release or Use of a Hazardous Substance at the Property caused by, or attributable to, any act or omission of the Licensee (or the Licensee's employees, agents, representatives or invitees) that could:

- a. give rise to any Claim under any Environmental Law,
- b. cause a public health or workplace hazard, or
- c. create a nuisance.

7.5. Required Notices/Disclosures

7.5.1 Transportation and Disposal Contracts

The Licensee shall, upon written request by CP, provide CP with copies of transportation and disposal contracts and manifests for Hazardous Waste, any permits issued under any Environmental Laws, and any other documents demonstrating that the Licensee has complied with all Environmental Laws relating to the Property

7.5.2 Releases or Suspected Releases

The Licensee shall promptly notify CP of any actual or suspected Release of any Hazardous Substance on, to, or from the Property, regardless of the cause of the Release.

7.5.3. Notices, summons citations, etc.

The Licensee shall promptly provide CP with copies of all summons, citations, directives, information inquiries or requests, notices of potential responsibility, notices of violation or deficiency, orders or decrees, claims, causes of action, complaints, investigations, judgments, letters, notices of environmental liens or Response actions in progress, and other communications, written or oral, actual or threatened, from the United States Environmental Protection Agency, the United States Occupational Safety and Health Administration, or other federal, state or local agency or authority, or any other entity or individual, concerning:

- a. any Release of a Hazardous Substance on, to or from the Property,

- b. the imposition of any lien on the Property, or
- c. any alleged violation of or responsibility under any Environmental Law relating to the Property.

7.5.4. Other Reports <not applicable>

Licensee shall, at CP's option, provide CP, at no cost to CP, a copy of any other report, summary or written test results, collectively "Report," pertaining to the Work. If any such Report is to be filed or made available to any governmental agency acting in a regulatory capacity, then Licensee shall also give CP a reasonable time (not less than 5 working days) to review and comment on a draft of such Report and when preparing any such final Report pertaining to the Work, Licensee or its contractor shall give due consideration to CP's comments with respect to the draft of that Report. Licensee will promptly provide CP with a copy of any final Report.

7.6. CP's right to Participate in Response Actions

Following receipt of any notice, order, claim, investigation, information request, letter, summons, citation, directive, or other communication identified in 7.D.iii connection with any action taken pursuant to section 7.C.iv, Licensee shall notify CP of and permit CP to participate in any and all investigations, telephone conferences, settlement discussions, remediation plans and all other interactions, direct or indirect, with governmental or regulatory officials, and Licensee shall take all action necessary to ensure that any indemnification, release, waiver, covenant not to sue, or hold harmless agreement benefiting Licensee and arising out of such activities, whether from a governmental or regulatory entity or from a private entity, also benefits CP to at least the same extent as Licensee.

7.7. Restoration of Property;

Upon completion of the Work or expiration or early termination of this Agreement, whichever occurs first, Licensee shall remove any debris resulting therefrom and shall restore the Property to the condition it was in prior to the commencement of the Work (or such other condition as is satisfactory to CP). All excavations are to be backfilled and tamped. All borings shall be backfilled with grout. Drill cuttings shall not be used as backfill. Licensee shall dispose of all drill cuttings, soil and sediment samples, purge water, dewatering effluent, and water samples and all excess excavation material in a manner acceptable to CP and in accordance with all applicable laws, all at no expense to CP.

8. LIABILITY

8.1. Damage To Tracks, Facilities, And Equipment:

If any tracks, facilities, or equipment owned, used, or maintained by CP are damaged in connection with the Work, CP shall repair (or arrange for the repair of) such damage and Licensee shall pay the full cost of such repair within 30 days after CP shall tender a bill therefore.

8.2. Assumption Of Risk:

Licensee is fully aware of the dangers of working on and about railroad property and railroad operations and knowingly and willingly assumes the risk of harm (e.g., injury to or death of persons and damage to or destruction of property) that may occur while on and about the Property. Without in any way limiting the scope of the preceding sentence, Licensee assumes the risk that monitoring wells, elevation bench marks, reference points, and other installations located on the Property may be disturbed, damaged, or destroyed by CP or third persons, and Licensee shall not make any claim against CP on account of same, even if such disturbance, damage, or destruction arises from the negligence of CP or its employees, agents, or invitees. Licensee assumes full responsibility for protecting its installations and personal property from theft and vandalism while such installations and personal property are on the Property.

8.3. Indemnity:

To the maximum extent permitted by applicable law, Licensee shall indemnify and defend the Indemnified Parties (as defined below) against all claims, demands, actions, suits, judgments, losses, damages (including, but not limited to, lost profits and other actual, compensatory, direct, consequential, punitive, and exemplary damages), expenses, penalties, fines, sanctions, court costs, litigation costs, and attorneys' fees (collectively, Claims) arising out of or relating to any destruction of (or damage to) any property or natural resource, any injury to (or death of) any person, or any environmental pollution or contamination whatsoever, where such destruction, damage, injury, death, pollution, or contamination actually or allegedly arises in whole or in part from the Work, any action or omission of Licensee while on or about the Property pursuant to this Agreement, or the exercise by Licensee of the license granted by this Agreement. As used in this Agreement, Indemnified Parties means the following businesses and their officers, directors, employees, and agents: Soo Line Railroad Company, Soo Line Corporation, Canadian Pacific Railway Company, any company doing business as Canadian Pacific Railway, and any railway company or contractor operating trains or rail equipment upon railway tracks in close proximity to the Property, together with the parent companies, subsidiaries, and affiliated companies of all of the foregoing.

9. INSURANCE.

Licensee shall procure and maintain in effect (or shall cause its contractor to procure and maintain in effect), at any time when any portion of the Work is being performed, the following insurance:

9.1. Comprehensive General Liability Insurance:

Comprehensive general liability insurance with a policy limit of not less than \$2,000,000 per occurrence and \$5,000,000 aggregate for bodily injury, death, and damage to or destruction of property (including the loss of use thereof). The policy will include those policy extensions commonly referred to as broad form completed operations, contractor's protective, collapse, and underground damage. The policy shall by its wording or by endorsement insure those liabilities and obligations which this Agreement contemplates will be assumed by Licensee, including liabilities and obligations to indemnify the Indemnified Parties. The policy shall be endorsed to require that CP be given not less than 30 days written notice in advance of cancellation or termination of the policy or of any change or amendment to the policy that restricts or reduces coverage. The policy shall be endorsed with a cross liability (severability of interest) endorsement in substantially the following form: "This policy shall insure each person, firm, or corporation hereunder in the same manner and to the same extent as if a separate policy had been issued to each, but the inclusion herein of more than one insured shall not operate to increase the limits of the insurance company's liabilities." The policy shall be endorsed to add the following as additional insureds: Soo Line Railroad Company, Soo Line corporation Canadian Pacific Railway Company, any company doing business as Canadian Pacific Railway, and any railway company or contractor operating trains or rail equipment upon railway tracks in close proximity to the Property, together with the parent companies, subsidiaries, and affiliated companies of all of the foregoing (collectively, the Protected Parties). The policy shall also be endorsed to waive subrogation rights against the Protected Parties.

9.2. Automobile Liability and Property Damage Insurance:

Automobile liability and property damage insurance in an amount not less than \$2,000,000, personal injury and property damage combined, covering the ownership, use, and operation of any motor vehicles and trailers licensed for use on public highways which are owned, leased, or controlled by Licensee or its contractor and used in connection with the Work. The policy shall be endorsed to require that CP be given not less than 30 days written notice in advance of cancellation or termination of the policy or of any change or amendment to the policy that restricts or reduces coverage.

9.3. Workers Compensation Insurance:

Workers compensation insurance that meets the requirements of applicable state law.

9.4. Railroad Protective Liability Insurance:

Railroad protective liability insurance (occurrence form), in the name of Soo Line Railroad Company and Canadian Pacific Railway Company, with limits of no less than \$2,000,000 per occurrence and \$6,000,000 aggregate for personal injury and property damage.

9.5. Environmental Pollution Impairment Liability Insurance: <not applicable>

Contractor's environmental Pollution Impairment liability insurance with a policy limit of not less than \$5,000,000 per occurrence. The policy shall be endorsed to require that CP be given not less than 30 days written notice in advance of cancellation or termination of the policy or of any change or amendment to the policy that restricts or reduces coverage. The policy shall be endorsed with a cross liability (severability of interest) endorsement in substantially the following form: "This policy shall insure each person, firm, or corporation hereunder in the same manner and to the same extent as if a separate policy had been issued to each, but the inclusion herein of more than one insured shall not operate to increase the limits of the insurance company's liabilities." The policy shall be endorsed to add the Protected Parties as additional insureds and to waive subrogation rights against the Protected Parties.

9.6. Other Policies of Insurance: <not applicable>

Such other insurance as may be necessary to protect the Protected Parties against certain other claims arising out of the Work, to wit:

- a. claims under any workers' compensation law,
- b. claims under the Federal Employer's Liability Act, and
- c. any other claims for damages for personal injury or death.

9.7. Contractual Endorsement

Each policy of insurance shall include the following endorsement upon the certificate, or within the binder, policy or other contractual evidence signed by the insurer and in form acceptable to CP:

"It is agreed that the policy or policies of insurance evidenced by this certificate covers the liability assumed by the insured in connection with work pursuant to the Right of Entry Agreement dated _____, 2011 by and between(contractors name)..... and Soo Line Railroad Company, including work upon railroad property, within railroad right of way and in close proximity operating railroad tracks."

Before Licensee enters the Property, CP must receive and approve certificates of insurance evidencing the coverage's required by sections 9.1, 9.2, 9.3, 9.5, and 9.3, and endorsements 9.7 and CP must also receive and approve either the policy required by subparagraph 9.4 or a binder evidencing that that policy is in effect. CP reserves the right to demand a certified copy of any required policy, and Licensee or its contractor shall provide such copy within 10 working days after CP shall give notice to Licensee demanding such copy. All of the required policies shall be issued by insurers acceptable to CP and shall be acceptable to CP in both form and substance. Licensee shall not enter the Property until all of the required policies have been approved in writing by CP. If the comprehensive general liability and automobile policies are procured by Licensee's contractor, Licensee shall be added as an additional insured party under such policies. If the contractor uses a subcontractor, the contractor shall provide the required policies and shall, in addition, either require the subcontractor to provide insurance equivalent to that described herein (except that only one policy required by subparagraph 9.4 need be provided for the Work) or obtain endorsements to the contractor's policies naming the subcontractor as an additional insured party.

If a subcontractor uses a sub-subcontractor, the sub-subcontractor shall either provide insurance equivalent to that required of the subcontractor or shall be named as an additional insured party on the contractor's or subcontractor's policies. In the event any required policy lapses, CP shall have the option of immediately terminating the License, with or without notice to Licensee; such termination shall be without prejudice to CP's rights and privileges under this Agreement. The insurance coverage obtained pursuant to section 9 and its sub-sections shall in no manner restrict or limit the liabilities assumed by Licensee under this Agreement.

10. ENTIRE AGREEMENT

10.1. Survival Of Indemnity Provisions:

The indemnification provisions of this Agreement shall survive its expiration or termination.

10.2. Mere License:

The permissions encompassed by this Agreement is a mere license to use the Property for the specified purpose and does not create any estate or interest in the Property.

10.3. No Warranty Of Title:

CP does not warrant that it has good title to the Property.

10.4. Assignment; Binding Effect:

This Agreement may not be assigned by Licensee without the advance written consent of CP. Subject to the preceding sentence, this Agreement shall be binding upon, and inure to the benefit of, the parties' respective successors and assigns.

10.5. Governing Law:

This Agreement shall be construed and interpreted in accordance with the laws of the state in which the Property is located, without reference to the choice of law rules of that state.

10.6. Entire Agreement:

This Agreement is the full, complete, and entire Agreement of the parties with respect to the subjects hereof, and any and all prior writings, representations, and negotiations with respect to those subjects are superseded by this Agreement.

10.7. Headings:

The headings used in this Agreement are provided solely as a convenient means of reference. They are not intended to, and do not, limit or expand the purpose or effect of the paragraphs to which they are appended. The headings shall not be used to construe or interpret this Agreement.

10.8. Singular And Plural:

As used in this Agreement, the singular form of a word includes the plural form of that word, and vice versa, and this Agreement shall be deemed to include such changes to the accompanying verbiage as may be necessary to conform to the change from singular to plural, or vice versa.

10.9. Duplicate Copies & Counterparts.

This Agreement may be executed in counterparts, which together shall constitute one and the same document. The parties may execute more than one copy of this Agreement, each of which shall constitute an original.

11. SIGNATURES.

THE PARTIES HERETO have executed this Agreement as evidence of their agreement to the terms herein.

..... (contractors name).....

SOO LINE RAILROAD COMPANY
doing business as Canadian Pacific Railway

By _____
Its _____
Date _____

By _____
Its Jim H. Krieger
Manager Public Works
Date _____

EXHIBIT A

{map of the Property marked to show working limits, etc.}

EXHIBIT B

{MINIMUM SAFETY REQUIREMENTS FOR CONTRACTORS
WORKING ON RAILWAY PROPERTY (last section of Special Provisions)}

EXHIBIT A

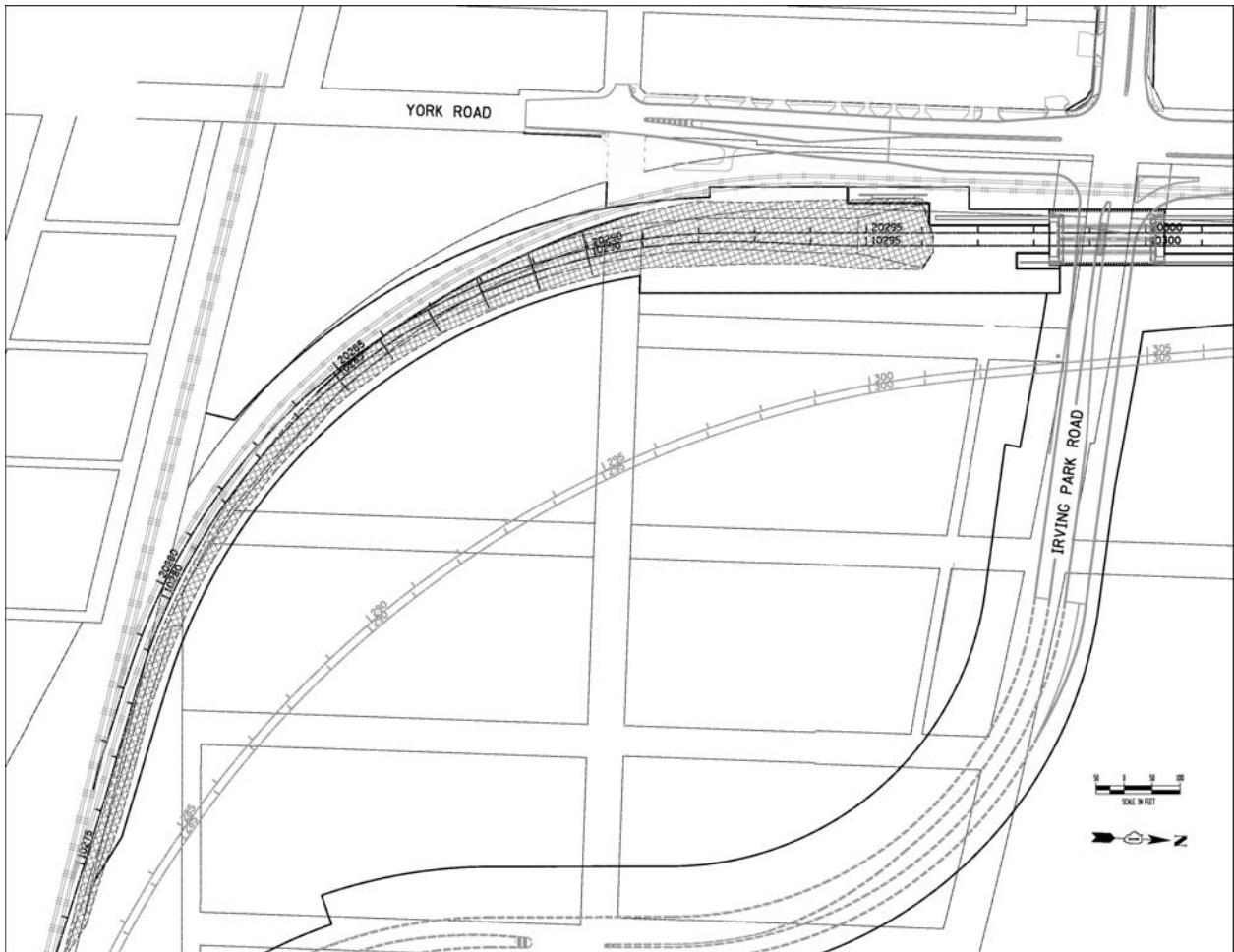

CPR – CORE SAFETY RULES



**CANADIAN
PACIFIC
RAILWAY**

Section I: Core Safety Rules

Rights and Responsibilities

1. We must make certain that:
 - a. Job tasks are performed only by individuals who are qualified and authorized to perform them.
 - b. Job briefings are conducted before performing work and when activity and/or conditions change from initial briefing.
 - c. We advise and redirect to safe work practices anyone observed performing an unsafe act.
 - d. We inform each other of known unsafe conditions and corresponding control measures.
 - e. We correct unsafe conditions or protect against them and report them to a supervisor.
 - f. Oral and written reports of accidents, incidents, including injuries, and related information are reported to a supervisor not later than the end of shift or as soon as possible.
 - g. Warning signs, posted instructions, placards, and/or barriers marking restricted areas and lock-out/tag-out areas are displayed and complied with at all times.
 - h. We do not participate in horseplay or physical altercations while on Company property or participating in Company activities.
 - i. One person does not engage in work activity that by legislation or Company policy requires two or more people.
 - j. A copy of *The Safety Rules and Recommended Practices for Engineering Services Employees* is accessible to us while on duty.
 - k. We do not possess or use a firearm on Company property unless authorized by CPR Police Services to do so.

Clothing and Personal Protective Equipment

2. Wear and maintain approved personal protective equipment and clothing required by job task and/or work environment, including off-site industries.
3. Confirm that personal protective equipment is in working condition before use, removing from service if defective.
4. Use approved personal protective equipment for the purpose(s) intended.

Materials

5. Use approved, properly marked containers when storing or transporting flammable liquids or materials.

On or About Tracks

6. Look for moving equipment/track unit when approaching, crossing, or fouling tracks.
7. Allow at least 15 feet when passing around the end of standing engine, car, or track unit unless proper protection is provided.

Substance Abuse

8. Inappropriate substance use is prohibited as identified in Policy 1806 Alcohol and Drug Policy (Canada) and Policy 1807 Drug and Alcohol Free Workplace and Testing (United States).

Vehicles, Equipment, and Tools

9. Wear seat belt while operating or riding in motor vehicles equipped with them, unless engaged in inspections and traveling less than 15 mph.
10. Operate, maintain, and repair vehicles, equipment, tools, and materials only when qualified and authorized.
11. Use approved tools, equipment, and materials for the purpose(s) intended.
12. Do not modify or override safety devices or remove safety guards.
13. Maintain, repair, and store equipment according to prescribed instructions.
14. Inspect all vehicles, equipment, tools, and related safety devices for unsafe conditions before use. Repair or tag and remove from service if defective.
15. Use three-point contact when getting on or off any equipment, machinery, ladder, or vehicle.
16. Ventilate exhaust when operating internal-combustion equipment inside buildings or enclosed structures.

Work Environment

17. Keep work area and environment orderly and free from clutter and debris.
18. Do not walk under suspended loads.
19. Identify emergency exits, fire extinguishers, circuit breaker or fuse panels, and other emergency equipment and keep them unblocked and accessible.

CPR – CONTRACTOR SAFETY BRIEFING CARD

CANADIAN PACIFIC RAILWAY
CONTRACTOR SAFETY BRIEFING CARD
(applies to all non CPR personnel)

Form SC2-US

Canadian Pacific Railway is committed to provide a safe and healthy working environment for all Railway and Contractor's employees and welcomes you to its property. This document provides you with general orientation information and basic safety requirements that must be adhered to when working on the Railway's property. Full requirements are contained in the "Minimum Safety Requirements for Contractors Working on Railway Property."

Qualifications and Personal Conduct:

- Contractor's employees must be fully qualified and experienced in the work to be done.
- All Contractors working on CPR's right-of-way without a qualified Railway employee providing protection, must have their employees qualified in the General Code of Operating Rules, and trained and certified as Roadway workers in accordance with the Federal Railroad Administration's (FRA) On-Track Safety Rules in order to provide proper protection of the work to be done. The Contractor is responsible for the qualification, training and certification of it's employees.
- The use and/or possession of any drug or alcoholic beverage are prohibited.
- The use of drugs, medication or mood-altering agents, including those prescribed by a doctor, which will adversely affect the ability to work safely, is prohibited.
- Smoking is prohibited in all buildings and where there is a risk of fire or explosion.

Personal Protective Equipment and Clothing:

- CSA or ANSI approved equipment to be worn at all times includes:
 - Steel toe safety boots that conform to CSA Standard Z195 or ANSI Standard Z41-83
 - Hard-hats
 - Safety glasses with permanently attached side shields
 - High visibility vests.
- CSA or ANSI approved equipment to be available and worn when site conditions or regulations require includes:
 - Fall protection equipment as required by applicable codes
 - Testing, monitoring and rescue equipment where confined spaces are encountered
 - Welding goggles, gloves and chaps
 - Respirators appropriate for the hazard present
 - Hearing Protection whenever noise level averages 84 decibels or higher.
- Clothing:
 - Shirts with sleeves must be worn at all times.
 - Pants must be at least ankle length.

Protection of Railway Traffic and Property:

- The work shall be organized and executed in such a manner as to ensure no interference with the safety of railway operations.
- The Railway shall determine where flag persons are required to protect railway operations and arrange for it.
- Unless authorized in writing, no temporary structures, material or equipment shall be installed closer than 12 feet to the nearest rail.

- During the passage of trains or work equipment, the Contractor's heavy equipment shall not be operated when within 50 feet of the track. During such times, the operator of the equipment shall secure and vacate the equipment and stand well clear of the track until the entire train has passed the work site.
- Unless authorized in writing, Contractor's employees are not permitted to operate or ride any CPR rolling stock.
- Unless authorized in writing, operating CPR vehicles is prohibited.
- The use of CPR tools and materials is not permitted.
- Altering, obstructing or operating any components of track, bridges, signals or other railway equipment is prohibited.

Site Conditions and Work Site Safety:

- Prior to commencing any work, the Contractor shall ensure that he has taken the time to identify all site conditions that may be a hazard or a potential hazard including the location of underground services and overhead power lines.
- Railway pole lines carry electric power and should be treated as any other power line.
- All Contractor's supervisors, employees and sub-contractors must participate in and not begin work until a Job Briefing is held as per the FRA's On-Track Safety Rules. The Railway's representatives and employees assigned to provide track protection must be included in the briefing.
- All equipment and materials are to be secured and stored well clear of all tracks. Sightlines at grade crossings must not be obscured.
- All mobile equipment must be equipped with beacons and backup alarms.
- All lifting apparatus such as steel cables, nylon slings, chains, shackles, etc., must be safety certified.
- Excavations are to be protected by barriers or fences when the possibility of injury or damage exists.
- Be conscious to protect the natural, physical and biological environment of the work site and comply with all environmental regulations.
- Advise the CPR supervisor in charge, of all hazardous materials that will be used in the work in accordance with OSHA requirements and make the latest Material Safety Data Sheets (MSDS) available.

Injury and Emergent Situations:

- Immediately advise the CPR supervisor in charge, of all injuries on the site.
- In the case of an emergency where a hazardous condition may affect the safe passage of trains, immediately report the condition to the CPR supervisor. If the CPR supervisor is not immediately available, the Contractor shall:
 - for hazards relating to the safe passage of trains, **call the Network Management Center at 1-800-766-HELP.**
 - for hazards or incidents requiring CPR Police, **call 1-800-716-9132.**
- In the event of a hazardous condition, make every safe and practicable attempt to stop trains well in advance of the hazardous area.

Compliance with CPR' Safety Requirements:

- Non-compliance to CPR' safety requirements will result in the closing down of the work site and the Contractor's personnel will be required to leave the Railway's property.

Engineering Services
Calgary, April 2000

**CPR - MINIMUM SAFETY REQUIREMENTS FOR CONTRACTORS WORKING ON RAILWAY
PROPERTY**



**CANADIAN
PACIFIC**

**MINIMUM SAFETY REQUIREMENTS FOR CONTRACTORS
WORKING ON RAILWAY PROPERTY**

April 2007

Canadian Pacific's Minimum Safety Requirements for Contractors Working on Railway Property is the minimum safety requirements to be followed at all Times.

Note –

Prior to the commencement of any work at the worksite, a local safety orientation must be conducted in conjunction with Canadian Pacific and shall include the following:

- Hazard identification / risk assessment of hazards inherent in the work to be undertaken or generated by the work processes to be used.
- Various controls used to mitigate risk of the hazards present both as a result of the railway and contractor work processes.
- Local communication procedures including emergency call-out / response.
- Local evacuation procedures.

TABLE OF CONTENTS

SR1 INTRODUCTION

SR2 GENERAL

SR3 PERSONAL ATTIRE

SR4 PERSONAL PROTECTIVE EQUIPMENT

SR5 PERSONAL CONDUCT

SR6 PROTECTION OF RAILWAY TRAFFIC AND PROPERTY

SR7 TRAIN MOVEMENTS AND WORKING NEAR TRACKS

SR8 TOOLS, EQUIPMENT AND MACHINERY

SR9 CRANES

SR10 CLEANUP, ENVIRONMENT AND FIRE PREVENTION

SR11 HAZARDOUS MATERIALS and RESPONSIBLE CARE

SR12 FIRST AID, INCIDENT AND ACCIDENT REPORTING

SR13 JOB BRIEFINGS

SR14 CONTRACTOR SAFETY POLICY

SR15 CONSTRUCTION SAFETY PLAN

SR16 COMPLIANCE WITH SAFETY REQUIREMENTS

TABLE A - EMERGENCY INFORMATION SHEET

SR1 INTRODUCTION

- 1.1 At Canadian Pacific (“**CP**”), safety is an integral part of the way we do business. We expect everyone working on Canadian Pacific’s property (“**Railway property**”) to be unconditionally committed to safety. Safety must be given top priority and will take precedence over deadlines, production schedules, and all other considerations.

SR2 GENERAL

- 2.1 The Contractor shall be solely responsible for the safety of it’s agents, employees and subcontractors (“**Contractor Personnel**”).
- 2.2 The Contractor shall comply with all applicable health and safety legislation, regulations and codes applicable to the work.
- 2.3 The Contractor shall ensure that all Contractor’s Personnel comply with the following safety requirements when working on Railway property. The Contractor shall have a copy of the following documents on site at all times:
 - 2.3.1 Canadian Pacific’s Minimum Safety Requirements for Contractors Working on Railway Property.
 - 2.3.2 Contractor’s construction safety plan pursuant to section SR15 (if applicable).
 - 2.3.3 Contractor’s Emergency Information Sheet pursuant to section SR15.
 - 2.3.4 Contractor’s safety policies, rules and work procedures pursuant to SR14.
- 2.4 Access to Railway property for any Contractor Personnel is at CP’s sole discretion. Such access is only for the purpose of Contractor Personnel performing services for CP, and only for the duration of Contractor’s contract with CP. The Contractor shall ensure that Contractor Personnel wear appropriate Contractor photo identification and/or visitor tags while on Railway property, and have appropriate documentation to verify the services being performed for CP. The Contractor shall ensure that Contractor Personnel comply with CP’s instructions regarding security restrictions or other restrictions resulting from emergent conditions.

SR3 PERSONAL ATTIRE

- 3.1 The Contractor shall ensure that Contractor Personnel wear clothing required by applicable legislation, regulation and codes and is suitable to perform job functions safely, protect against hazards to the skin and adequate for existing weather conditions.

SR4 PERSONAL PROTECTIVE EQUIPMENT

- 4.1 The Contractor shall ensure that Contractor Personnel wear personal protective equipment required by applicable legislation, regulations, codes and as necessary to protect against personal injuries while on Railway property, and in accordance with this Article SR4. All personal protective equipment shall be approved by the Canadian Standards Associations (CSA) or by the American National Standards Institute (ANSI), and shall be in good condition and be properly fitted.

4.2 The following mandatory protective equipment shall be supplied by the Contractor at its own expense, and Contractor shall ensure that it is worn by Contractor Personnel on Railway property:

4.2.1 Safety hard hat shall be worn at all times, except inside enclosed vehicles or equipment.

4.2.2 Safety boots shall be worn at all times. They must have puncture resistant soles and meet CSA Z195 Grade One Green Triangle (Canada), or US ANSI Z41, Section 5 standards.

4.2.3 Safety glasses with permanently attached side shields that meet CSA Standard 94.3 (in Canada) and ANSI Standard 87.1 (in the US) must be worn at all times, except inside office buildings*** and inside enclosed cabs of vehicles.

***Safety glasses as specified above must be worn in office buildings, if the task being performed, results in a risk of injury to the eyes (i.e. construction related tasks, working with electrical hazards, etc.).

Additional eye and face protection equipment is to be worn as determined necessary by the Contractor, based upon the contractor's risk assessment.

Under special circumstances, whereby, the wearing of safety glasses will hinder specialized work being performed by the contractor or that the safety can be improved for the contracted employee(s) by varying from the standard outline above, the wearing of such will be determined by the Contractor, based upon the contractor's risk assessment.

4.2.4 Hearing protectors shall be worn in all designated locations and as required by any applicable governing legislation, regulations, and codes.

4.2.5 Appropriate respirators shall be worn whenever work processes create airborne particulates (i.e. dust, mist, vapour or fumes).

4.2.6 High visibility fluorescent work wear with reflective striping (CSA (Canada) or ANSI (US) approved preferred) shall be worn when-on Railway property.

High visibility work wear must not be covered by other clothing or equipment, except where necessary for safety reasons such as where fall protection or pole climbing equipment is being used.

SR5 PERSONAL CONDUCT

5.1 Entry upon Railway property when in possession of, or under the influence of intoxicants, narcotics, controlled substances or medication which may in any way adversely affect alertness, concentration, reaction response time or safety is prohibited. Contractors must have appropriate programs and processes in place to ensure that Contractor Personnel are in compliance with this requirement.

5.2 Possessing or using any alcoholic beverage or drug is prohibited when working on Railway property:

- 5.3 CP is committed to providing and maintaining a work environment that supports the dignity of all individuals and will not tolerate any discrimination, harassment or violence in the workplace. Contractor shall ensure that Contractor Personnel conduct themselves in a manner consistent with these principles.
- 5.4 Smoking is prohibited in all buildings and on all Railway property, except where CP management has designated an outdoor smoking area.

SR6 PROTECTION OF RAILWAY TRAFFIC AND PROPERTY

- 6.1 The work shall be organized and executed in such a manner as to ensure no interference with the regularity and safety of railway operations. No step in any sequence of operations which might either directly or indirectly affect the regularity or safety of railway traffic shall be started until approval of the project manager has been obtained. No temporary structure, materials, or equipment shall be permitted closer than 12 feet (3.66 meters) to the nearest rail of any track without prior approval in writing of the project manager.
- 6.2 No work shall be done on or above, or use made of, any trackage without approval by the project manager and then only under the direct supervision of a qualified CP flagperson, or unless they are specifically authorized and qualified to perform said work.
- 6.3 The Contractor shall, at all times, conduct its operations in a wholly responsible manner to avoid damage to the CP's trackage or property.
- 6.4 Signs, signals and flags necessary for the safe operation of the railway shall not be obstructed, removed, relocated, or altered in any way without proper authorization. Blue flag protection on tracks signifies CP employees are on, under or between rolling stock equipment. Blue flags are important safety devices and must not be touched or obstructed.
- 6.5 Only qualified personnel are permitted to operate switches, derails, electric locking mechanisms or other appliances. The Contractor shall keep equipment, material and Contractor Personnel clear of this equipment at all times. Neither the Contractor nor Contractor Personnel shall operate or tamper with any signal or communication systems or any other railway safety devices unless specifically authorized and qualified.
- 6.6 While railway traffic is passing through, within 50 feet of the work area, the mechanisms for securing rotating equipment must be used to prevent rotational movement. Buckets on shovels must be lowered to the ground to rest. Operators shall get out of their equipment and position themselves in a safe area 20 feet from the track as a minimum where possible.

When working in multi-track territory Operators shall exit to the non-live side of the track and position themselves in a safe area 20 feet from the track as a minimum where possible (do not stand on or between adjacent tracks).
- 6.7 Construction equipment parked on Railway property on nights or weekends shall be secured in a safe position well clear of all tracks to prevent accidental contact with trains and moving equipment and to not restrict train crew sightlines.

As much as possible, materials shall be stored in locations where they are not subject to public viewing in order to prevent vandals from using them to cause derailments or damage to Railway property. Scrap materials shall be disposed of as soon as possible. The Contractor shall consult with CP personnel to determine the best location to store equipment and materials.

- 6.8 Before starting excavation operations, the Contractor shall ascertain that there are no underground wires, fiber optic cables, pipelines or other facilities which could be damaged or, if present, that such installations are properly protected. Fiber optic cables are present on most segments of the right-of-way. Prior to commencing any excavation, the Contractor shall contact the proper authority to obtain the necessary permit and to locate and protect such cables.

Excavations shall not be left unattended unless they are properly protected; and the CP supervisor shall be notified.

- 6.9 Railway pole lines carry electric power and should be treated as any other power lines.
- 6.10 Any Contractor Personnel discovering a hazardous or potentially unsafe condition which may affect the safe passage of railway traffic must advise CP immediately:

In Canada – Network Management Centre (NMC) Calgary 1-800-795-7851

In the US – Operations Centre Minneapolis – 1-800-SOO-HELP (1-800-766-4357)

SR7 TRAIN MOVEMENTS AND WORKING NEAR TRACKS

- 7.1 The Contractor shall ensure that all Contractor Personnel are aware of and comply with the following safety rules which apply to working near railway tracks:
- 7.1.1 Personnel shall be alert to train movement shall expect the movement of trains, engines, cars, or other moveable equipment at any time, on any track, and in any direction, even cars on sidings that appear to be stationary or in storage. Stay at least 50 feet (15 meters) away from the ends of stationary cars when crossing the track, and never climb on, under or between cars. To cross tracks, personnel shall look both ways, and if the tracks are clear, walk at a right angle to them.
- 7.1.2 Personnel shall not rely on others to protect them from train movement. The responsibility is theirs for safety on the railway.
- 7.1.3 Personnel shall not stand on the track in front of an approaching engine, car or other equipment.
- 7.1.4 Personnel shall be aware of the location of structures or obstructions where clearances are close.
- 7.1.5 Personnel shall not stand or walk on railroad tracks, either between the rails or on the ends of ties unless absolutely necessary. Personnel shall stay clear of tracks whenever possible.

- 7.1.6 Within the **United States**, “ON TRACK SAFETY” rules apply. This is a set of rules, which were developed and promulgated by the Federal Railroad Administration (FRA 49 CFR Part 214, Subpart C - Roadway Worker Protection Regulations). The On Track Safety rules apply to contractors to a railroad who perform inspection, maintenance or repair to railroad facilities. These rules and procedures must be complied with to work on or near Railroad property. Specific training and obedience to these rules and procedures are a requirement of the FRA. Significant willful fines can result from the violation of these rules.

Please refer to Canadian Pacific’s General Requirement for Contractors On Track Safety Procedures.

Contractors will not be allowed to foul a track unless:

- They have been properly advised of the On Track Safety awareness procedures;
- A railway employee who is qualified to provide protection is present at the work site.

Fouling Track - The placement of an individual or an item of equipment in such proximity to a track that the individual or equipment could be struck by a moving train or track unit or in any case within four (4) feet of the field side of the nearest rail.

- 7.1.7 No work activities or processes are allowed within 50 feet (15 meters) of the track centerline while trains are passing through the work site unless specifically authorized. Personnel shall always, where possible, stand at least 20 feet back from the track(s), to prevent injury from flying debris or loose rigging. Also, personnel shall observe the train as it passes and be prepared to take evasive action in the event of an emergency.
- 7.1.8 Personnel shall not remain in a vehicle that is within 50 feet (15 meters) of a passing train, and shall not drive near moving trains. Personnel shall move vehicles away from the tracks at least 50 feet (15.24 meters) unless specifically authorized, or park the vehicle away from the tracks and walk to a safe distance whenever trains pass.
- 7.1.9 Personnel shall not stand on or between adjacent tracks in multiple track territory when a train is passing. Personnel shall be especially alert in yards and terminal areas as engines may be pushing cars, cars may be moving without any engine attached and engine/cars change tracks often.
- 7.1.10 Personnel shall not walk, stand or sit on the rails. As the rail surface can be extremely slippery, personnel must step over the rails when crossing tracks. Personnel shall also be aware railway ties can also be slippery and that railway ballast can shift while walking on top of it.

Personnel shall stay away from track switches as remotely operated switch points can move unexpectedly with enough force to crush ballast rock. Personnel shall stay away from any other railway devices they are unsure of. Personnel shall not disturb or foul the ballast at any time.

- 7.1.11 Personnel shall not foul the track with any piece of equipment without a CP flagperson and proper protection.
- 7.1.12 Certain projects will require the assistance of a qualified flagperson. The decision as to where flagpersons are required rests with CP. One week advance notice is required before entering Railway property so that flagging protection requirements may be determined and arranged for.
- 7.1.13 Good communication between Contractor Personnel and CP's flagperson is imperative. Everyone must have knowledge of the flagging limits, time limits and location to clear for any train movements. CP's flagperson will be responsible for clearing any movement of workers and equipment near the tracks, no matter how minor.
- 7.1.14 Contractor Personnel shall not interfere with a CP's flagperson who is communicating by radio with the dispatcher or other CP employees. Personnel shall wait until the flagperson is finished and able to give them full attention. Personnel shall not assume a move is cleared by something overheard on a radio conversation.
- 7.1.15 Personnel shall not move equipment across the tracks except at established road crossings, or unless under the protection and authorization of a CP flagperson and only if the job site has been properly prepared for such a move. Tracked equipment will require a CP flagperson any time railroad tracks are crossed.
- 7.1.16 Personnel shall not move equipment across railroad bridges or through tunnels, except as expressly agreed by CP, and under such conditions as stipulated by CP, including without limitation, a CP flagperson.
- 7.1.17 The Contractor shall keep all Contractor personnel informed of current weather conditions. Personnel shall stay alert for possible high water conditions or flash floods. During severe weather conditions:
- Personnel shall be prepared to take cover in the event of a tornado.
 - Personnel shall not work while lightning is occurring;
 - If storm conditions arise unexpectedly, Contractor Personnel shall ensure that equipment is in the clear of the tracks and secured before seeking cover. Contractor Personnel shall stay away from railroad tracks when visibility is poor, such as during fog or blizzard conditions.

SR8 TOOLS, EQUIPMENT AND MACHINERY

8.1 All Contractor equipment, machinery and highway vehicles must:

- Be in good working order (including lights and safety devices such as back-up alarms) and properly serviced and maintained;
- Be safe for their proposed use;

- Be equipped with appropriate emergency equipment (examples include fire extinguisher, first aid kit;) based upon Contractor's risk assessment;
 - Comply with all applicable legislation, regulations and codes.
- 8.2 Drivers of highway vehicles must be in possession of a valid driver's license of the proper class of the vehicle being operated. The use of seat belts is mandatory for all drivers and passengers. Operators of vehicles and construction equipment must keep their headlights on at all times and observe all facility/area's speed limits and traffic rules. Unless otherwise posted, the speed limit on the CP's roads is 15 mph (24 km/h) or less as conditions warrant.
- 8.3 Unless authorized in writing, contractors' employees are not permitted to operate or ride on any CP rolling stock and shall not be carried in CP vehicles except in case of an emergency or unless specifically authorized.
- 8.4 Tools must be used only for the purpose for which they are designed. Defective tools must be repaired or replaced.
- 8.5 Machinery and equipment must be operated and maintained only by persons properly trained and qualified for that duty.
- 8.6 All equipment shall be in compliance with applicable legislation, regulations and codes and be equipped with appropriate safety apparatus. In particular, all mobile equipment, including excavators, shall be equipped with beacons and backup alarms.
- 8.7 The Contractor shall provide adequate lighting when performing work between sunset and sunrise.

SR9 CRANES

- 9.1 The Contractor shall ensure that its cranes and their operation by Contractor Personnel are in compliance with applicable legislation, regulations and codes and be equipped with appropriate safety apparatus. A copy of the latest annual crane inspection shall be provided to CP prior to the commencement of work.
- 9.2 All cranes shall be equipped with anti-two-blocking devices and safety latches on every hook.
- 9.3 All lifting apparatus such as steel cables, nylon slings, chains, shackles, etc., must be safety certified.
- 9.4 The Contractor shall conduct any work in proximity to power lines in such a manner that permits/procedures as required under applicable legislation, regulations and codes are adhered to.
- 9.5 While railway traffic is passing through the work area, loads on cranes must be lowered to the ground to rest. Cranes without bucket or load must have their load line tightened or retracted to prevent movement.

- 9.6 Cranes parked on Railway property on nights or weekends shall be secured in a safe position well clear of all tracks to prevent accidental contact with trains and moving equipment and to not restrict train crew sightlines. Consult with CP personnel to determine the best location to store equipment and materials. Crane booms shall be lowered onto ground supports so that it will be impossible for them to rotate and cause a track to be fouled.

SR10 CLEANUP, ENVIRONMENT AND FIRE PREVENTION

- 10.1 The Contractor shall take care to avoid any hazardous, unsafe, unhealthy or environmentally unsound condition, activity or spill on Railway property. The Contractor shall maintain Railway property in a tidy condition and free from the accumulation of waste products and debris. The Contractor shall not permit any debris, products used in the work, or water used to rinse out equipment, to be discharged or spilled on Railway property or into any adjacent lands, ditches, streams, ponds, sewers, etc.
- 10.2 The Contractor shall ensure that Contractor Personnel take all necessary precautions to prevent fires. All flammable material such as paper, rubbish, sawdust, oily or greasy rags, etc. must be kept away from buildings, structures and other facilities subject to fire damage. All flammable material must be disposed of daily by Contractor.
- 10.3 Storing or transporting fuel or gasoline in unapproved containers is prohibited.
- 10.4 If possible, the use of cutting or welding torches must be avoided during the last one-half hour of shifts.
- 10.5 Suitable, charged fire extinguishers and/or full water pump cans must be readily available at all times on the work site. Where the Contractor is working on the right-of-way or other property where a fire risk exists, the Contractor shall have appropriate fire prevention and suppression plan (including emergency numbers for CP, local firefighters and fire control districts) as well as such additional fire fighting equipment and trained Contractor Personnel on site, as required by provincial regulations, codes and guidelines.
- 10.6 CPR's representative must be advised promptly of any fire. Such fire must be fully extinguished or protection provided prior to leaving the work site.
- 10.7 Upon completion of the work, the Contractor shall remove his surplus materials and equipment from Railway property. The Contractor shall also remove all waste products and debris, including rinse out water, and leave Railway property clean and suitable for occupancy.

SR11 HAZARDOUS MATERIALS and RESPONSIBLE CARE

- 11.1 If chemicals are required by the Contractor to carry out its contractual obligations, the Contractor must ensure that the transport, label, use and storage of any chemicals are in accordance with all applicable laws, regulations and codes.

- 11.2 For all chemicals to be used, the Contractor must have available on site the latest Material Safety Data Sheet (MSDS) and provide CP with a list of employees' names who have been trained in Workplace Hazardous Materials Information System (WHMIS), or in OSHA's Hazard Communication Standard.
- 11.3 A current emergency response plan must be maintained by the Contractor and made available upon request to CP. Emergency response plans must include at a minimum:
- Contractor reporting procedures in the event of an incident or spill;
 - Emergency response contacts and phone numbers;
 - Incident reporting phone numbers including phone numbers for CP incident reporting and local CP personnel.

Any Contractor Personnel discovering a hazardous or potentially unsafe condition which may affect the safe passage of railway traffic or reporting an emergency or spill must advise CP immediately at:

In Canada,

Network Management Centre (NMC) Calgary 1-800-795-7851

In the US,

Operations Center Minneapolis – 1-800-SOO-HELP (1-800-766-4357)

Canadian Pacific Police Services – 1-800-716-9132

- 11.4 In the event of an incident or spill, The Contractor must take all reasonable actions to contain the spill and respond in accordance with its emergency response plan.
- 11.5 The Contractor shall dispose of all chemicals and surplus waste materials in accordance with all relevant legislation, regulations and codes.
- 11.6 In addition to compliance with all applicable legislation, regulations and codes and as part of CP's commitment to Responsible Care (an initiative by the chemical industry to which CP is a Responsible Care partner), contractors must have appropriate systems and controls in place to mitigate potential environmental, health and safety risks while using chemicals on Railway property. CP will provide Contractor with information regarding Responsible Care upon request from Contractor.

SR12 FIRST AID, INCIDENT AND ACCIDENT REPORTING

- 12.1 The Contractor must have a first aid kit, of a size suitable for the crew, available in the immediate vicinity of the work site. It must be examined by the Contractor prior to the commencement of work, after each use and regularly each month to ensure that it is properly equipped. Any missing or altered articles must be promptly replaced by the Contractor.
- 12.2 Where required, other first aid equipment such as stretchers, emergency showers, eye wash stations, etc. must be made available by Contractor at the work site.

12.3 All accidents, personal injury, occupational illness, damage to Railway property or customer property, and incidents, such as environmental spills, must be reported promptly by the Contractor to CP. The Contractor shall provide CPR with as much detailed information as possible, including:

- Time of incident;
- Location of incident;
- Extent of injuries and/or damage;
- Description of incident including the cause of incident, if known; and
- Contractor's name and telephone number.

Canadian Pacific Emergency Numbers

In Canada,

Network Management Centre (NMC) Calgary 1-800-795-7851

In the US,

Operations Center Minneapolis – 1-800-SOO-HELP (1-800-766-4357)

Canadian Pacific Police Services – 1-800-716-9132

In the event of an environmental spill or any spill that could have a negative impact on the environment, the Contractor shall also provide CP with the following information:

- Description of location and surrounding area, including any sensitive environmental areas nearby (e.g., rivers, parks, sewers);
- Type and quantity of substance released;
- Cause of spill or deposit, if known; and
- Details of any immediate action taken or action proposed to be taken to contain spill and recover substance.

12.4 Security concerns and security incidents (i.e. theft, vandalism, bribery, stalking, assault or other incidents that may cause injury or property damage, or involve criminal activity) must be reported by Contractor to the Canadian Pacific Police Service 1-800-716-9132.

SR13 JOB BRIEFINGS

13.1 When required by CP or by the Contractor, a job briefing must be conducted.

13.2 The Contractor Personnel performing services on Railway property must participate in the job briefing and any such individuals who are not able to be present at the main briefing, must attend a separate briefing. Contractor must ensure that all Contractor Personnel on the work site understand the content of the job briefing. CP representative(s) or designates may attend at CP's sole discretion and shall include the participation of the CP Flagperson if present at the worksite.

13.3 The following topics should be covered in the job briefing:

- Tasks to be accomplished;
- Work location;
- Contractor Personnel responsibilities;
- Equipment to be used;
- Specific safety reminder due to a hazardous condition;
- Identification of all potential hazards specific to the area(s) in which they will be working and the tasks they are performing;
- Special instructions due to an unusual situation or practice;
- Type of track protection along with it's time and physical limits and identification of CP's employee responsible for the protection;
- Emergency response plan/evacuation procedures.

SR14 CONTRACTOR SAFETY POLICY

14.1 Prior to the commencement of any work, the Contractor shall provide CP with its applicable safety policies, rules and procedures.

SR15 CONSTRUCTION SAFETY PLAN

15.1 Prior to commencement of any construction work, the Contractor shall provide CP with a Construction Safety Plan.

15.2 The Construction Safety Plan shall:

15.2.1 List and define the construction methods that will be used for each major phase of the work and describe the process and safety procedures to be incorporated.

15.2.2 Integrate the necessary safeguards to be implemented in the work's planning schedules.

15.2.3 List all safety activities and their frequency including:

- Contractor Personnel's Review of:
 - Canadian Railway's Minimum Safety Requirements for Contractors Working on Railway Property;
 - Contractor's Safety Plan;
 - Contractor's Emergency Information Sheet, and Emergency Response Plan;

- Contractor Personnel Orientation Meetings;
- Site Hazard Assessments;
- Site Inspections and Monitoring;
- Safety Meetings.

15.2.4 Provide for each piece of heavy equipment to be used, such as loaders, excavators and cranes, a summary of the Contractor Personnel's experience, past performance and safety tests, and list of previous accidents resulting from the equipment's operation.

15.2.5 Provide the layout of temporary construction buildings and facilities, including how the Contractor will ensure safe use.

15.2.6 Provide details of emergency procedures for work near or over water. Emergency equipment such as ring buoys, floating vests and, if physically possible, a powered boat must be readily available in the downstream vicinity of the work site.

15.2.7 Provide details of safety procedures for blasting work. Explosive materials must be handled, stored and used in accordance with all applicable legislation, regulations and codes.

15.2.8 Provide details of safety procedures for work in confined spaces including:

- Atmosphere test results;
- Evaluation of hazard within the confined space;
- Procedures for entering/exiting the confined space;
- Required protection equipment;
- Emergency procedures and equipment.

Prior to entry of any Contractor Personnel into a confined space, Contractor shall conduct such testing, and obtain such permits as required under applicable legislation, regulations and codes. Contractor shall ensure Contractor Personnel wear such additional protective equipment as determined necessary by the Contractor, based upon the Contractor's risk assessment of the space (examples include full body harness, approved respirators, etc.).

15.2.9 Provide the layout of cranes, proposed lifting procedures and other pertinent information such as cranes' capacity charts, working radius, loads, possible obstacles or site restrictions, etc.

15.2.10 Provide an Emergency Information Sheet for notifying medical assistance, emergency transportation and direction of rescue operations, including the information identified in appended Table A.

Copies of this document shall be present on site at all times and be in a location readily accessible to all Contractor Personnel on the site. Its content shall be reviewed at the beginning of each week and when job location changes.

The Contractor must ensure that all Contractor Personnel on the work site are familiar with its contents.

- 15.3 The Safety Plan shall also include drawings and specifications prepared, sealed and signed by a qualified professional engineer, for each of the following items, whenever applicable to the work:

- 15.3.1 Details of the design, erection, use and inspection of fall prevention structures such as scaffolding, work platforms and other staging. These are mandatory wherever Contractor Personnel are working at heights in excess of 8 feet (2.44 meters), in Canada or 10 feet (3.05 meters), in the USA, above the nearest permanent safe level or where a drowning hazard exists. This requirement does not apply where pre-engineered scaffolding is used as a fall prevention device; provided it is used in accordance with the manufacturer specifications and is designed to meet all applicable legislation, regulations and codes.

Details of fall protection systems when it is physically impossible to provide safe fall prevention structures or when working on a temporary structure more than 20 feet (6.10 meters) in Canada and as per health and safety legislation, regulations and codes applicable to the work in the US, above the nearest permanent safe level. Personal fall protection equipment shall include a CSA or ANSI approved full body harness, lanyard and shock-absorbing device, attached to a CSA or ANSI approved or engineered anchored lifeline or fixed anchor. The system shall also provide a retrieval device or equipment readily available on the work site. Safety nets are acceptable in lieu of personal fall protection equipment, if it is impracticable to use a fall protection system. The Contractor shall also provide a fall rescue plan to be used in accordance with any fall protection plan as required.

- 15.3.2 Details of shoring systems for excavations, which may endanger nearby Contractor Personnel or structures. Shoring systems shall be designed to comply with applicable legislation, regulations and codes. Excavations must be properly covered or barricaded with appropriate reflective equipment. Lights or flares must be used where practicable.

SR16 COMPLIANCE WITH SAFETY REQUIREMENTS

- 16.1 If ever the Contractor's Personnel do not comply with the safety requirements, the Contractor's site supervisor will be reminded of the requirements by the CP's representative. If Contractor Personnel refuses to comply with the safety requirements, the Contractor will be required to ensure that such Contractor Personnel immediately leave the property, failing which CP maintains the right to require the Contractor Personnel to immediately leave the property. Any working procedures not conforming to the safety requirements will result in the closing down of the work site.
- 16.2 CP will not accept any claims for delays or lost time due to safety compliance or procedures issues.

The above provisions and requirements may be amended from time to time by Canadian Pacific.

TABLE A - EMERGENCY INFORMATION SHEET
WORK SITE INFORMATION

Work Site Location: (Mileage, Subdivision) (Address, Number and Street)
 Contractor' Supervisor: (Name) (Title)
 Site Telephone:
 Emergency Site Access Route: (Provide sketch - showing
 access roads, physical
 landmarks to guide EMS to
 location)
 Nearest Town:
 Certified First Aid Attendant:
 Location of First Aid Supplies at Site:
 Location of Fire Extinguishing Equipment:

EMERGENCY CONTACT INFORMATION

EMERGENCY CONTACTS	PHONE	LOCATION
Railway Traffic Controller:	()	
Firefighter:	()	
Police:	()	
Ambulance:	()	
Hospital:	()	
Physician:	()	
Aircraft Service, (if applicable):	()	
Watercraft Service, (if applicable):	()	
Stretcher location at site:	()	
Location of WHIMS data sheets:	()	
Type and location of retrieval systems at bridges, (if applicable):	()	
Type and location of emergency equipment for work near or over water, (if applicable):	()	
Employee(s) responsible for rescue operations, (if applicable):	()	
Designated Evacuation Vehicle:	()	
Emergency Evacuation Route, (Provide sketch):	()	

UTILITIES INFORMATION

UTILITIES CONTACT	PHONE	LOCATION
Natural Gas:	()	
Electrical:	()	
Fiber Optic Line:		
Water & Sewer:	()	
Telephone:	()	
Cable System:	()	
Qualified employee(s) in:	()	
Confined Space Entry, (if applicable):	()	
Equipment requirements for Confined Space Entry, (if applicable):	()	

All job sites will be open to audits by CP Safety and Health representatives.

Date: _____

Signed: _____
 Contractor's Supervisor

APPROVAL OF PROPOSED BORROW AREAS, USE AREAS, AND/OR WASTE AREAS (BDE)

Effective: November 1, 2008

Revised: November 1, 2010

Replace the first paragraph of Article 107.22 of the Standard Specifications with the following:

“All proposed borrow areas, including commercial borrow areas; use areas, including, but not limited to temporary access roads, detours, runarounds, plant sites, and staging and storage areas; and/or waste areas are to be designated by the Contractor to the Engineer and approved prior to their use. Such areas outside the State of Illinois shall be evaluated, at no additional cost to the Department, according to the requirements of the state in which the area lies; and approval by the authority within that state having jurisdiction for such areas shall be forwarded to the Engineer. Such areas within Illinois shall be evaluated as described herein.

A location map delineating the proposed borrow area, use area, and/or waste area shall be submitted to the Engineer for approval along with an agreement from the property owner granting the Department permission to enter the property and conduct cultural and biological resource reconnaissance surveys of the site for archaeological resources, threatened or endangered species or their designated essential habitat, wetlands, prairies, and savannahs. The type of location map submitted shall be a topographic map, a plat map, or a 7.5 minute quadrangle map. Submittals shall include the intended use of the site and provide sufficient detail for the Engineer to determine the extent of impacts to the site. The Engineer will initiate cultural and biological resource reconnaissance surveys of the site, as necessary, at no cost to the Contractor. The Engineer will advise the Contractor of the expected time required to complete all surveys. If the proposed area is within 150 ft (45 m) of the highway right-of-way, a topographic map of the proposed site will be required as specified in Article 204.02.”

COMPLETION DATE (VIA CALENDAR DAYS) PLUS WORKING DAYS (BDE)

Effective: April 1, 2008

The Contractor shall complete all work on or before the completion date of this contract which will be based upon **120** calendar days. After the completion date, an additional **5** working days will be allowed to complete erosion control punch list items.

The completion date will be determined by adding the specified number of calendar days to the date the Contractor begins work, or to the date ten days after execution of the contract, whichever is the earlier, unless a delayed start is granted by the Engineer.

CONSTRUCTION AIR QUALITY – DIESEL RETROFIT (BDE)

Effective: June 1, 2010

The reduction of emissions of particulate matter (PM) for off-road equipment shall be accomplished by installing retrofit emission control devices. The term “equipment” refers to diesel fuel powered devices rated at 50 hp and above, to be used on the jobsite in excess of seven calendar days over the course of the construction period on the jobsite (including rental equipment).

Contractor and subcontractor diesel powered off-road equipment assigned to the contract shall be retrofitted using the phased in approach shown below.

Equipment that is of a model year older than the year given for that equipment's respective horsepower range shall be retrofitted:

Effective Dates	Horsepower Range	Model Year
June 1, 2010 ^{1/}	600-749	2002
	750 and up	2006
June 1, 2011 ^{2/}	100-299	2003
	300-599	2001
	600-749	2002
	750 and up	2006
June 1, 2012 ^{2/}	50-99	2004
	100-299	2003
	300-599	2001
	600-749	2002
	750 and up	2006

1/ Effective dates apply to Contractor diesel powered off-road equipment assigned to the contract.

2/ Effective dates apply to Contractor and subcontractor diesel powered off-road equipment assigned to the contract.

The retrofit emission control devices shall achieve a minimum PM emission reduction of 50 percent and shall be:

- a) Included on the U.S. Environmental Protection Agency (USEPA) *Verified Retrofit Technology List* (<http://www.epa.gov/otaq/retrofit/verif-list.htm>), or verified by the California Air Resources Board (CARB) (<http://www.arb.ca.gov/diesel/verde/verde.htm>); or
- b) Retrofitted with a non-verified diesel retrofit emission control device if verified retrofit emission control devices are not available for equipment proposed to be used on the project, and if the Contractor has obtained a performance certification from the retrofit device manufacturer that the emission control device provides a minimum PM emission reduction of 50 percent.

Note: Large cranes (Crawler mounted cranes) which are responsible for critical lift operations are exempt from installing retrofit emission control devices if such devices adversely affect equipment operation.

Diesel powered off-road equipment with engine ratings of 50 hp and above, which are unable to be retrofitted with verified emission control devices or if performance certifications are not available which will achieve a minimum 50 percent PM reduction, may be granted a waiver by the Department if documentation is provided showing good faith efforts were made by the Contractor to retrofit the equipment.

Construction shall not proceed until the Contractor submits a certified list of the diesel powered off-road equipment that will be used, and as necessary, retrofitted with emission control devices.

The list(s) shall include (1) the equipment number, type, make, Contractor/rental company name; and (2) the emission control devices make, model, USEPA or CARB verification number, or performance certification from the retrofit device manufacturer. Equipment reported as fitted with emissions control devices shall be made available to the Engineer for visual inspection of the device installation, prior to being used on the jobsite.

The Contractor shall submit an updated list of retrofitted off-road construction equipment as retrofitted equipment changes or comes on to the jobsite. The addition or deletion of any diesel powered equipment shall be included on the updated list.

If any diesel powered off-road equipment is found to be in non-compliance with any portion of this special provision, the Engineer will issue the Contractor a diesel retrofit deficiency deduction.

Any costs associated with retrofitting any diesel powered off-road equipment with emission control devices shall be considered as included in the contract unit prices bid for the various items of work involved and no additional compensation will be allowed. The Contractor's compliance with this notice and any associated regulations shall not be grounds for a claim.

Diesel Retrofit Deficiency Deduction

When the Engineer determines that a diesel retrofit deficiency exists, a daily monetary deduction will be imposed for each calendar day or fraction thereof the deficiency continues to exist. The calendar day(s) will begin when the time period for correction is exceeded and end with the Engineer's written acceptance of the correction. The daily monetary deduction will be \$1,000.00 for each deficiency identified.

The deficiency will be based on lack of diesel retrofit emissions control.

If a Contractor accumulates three diesel retrofit deficiency deductions for the same piece of equipment in a contract period, the Contractor will be shutdown until the deficiency is corrected. Such a shutdown will not be grounds for any extension of the contract time, waiver of penalties, or be grounds for any claim.

CONSTRUCTION AIR QUALITY - DIESEL VEHICLE EMISSIONS CONTROL (BDE)

Effective: April 1, 2009

Revised: July 1, 2009

Diesel Vehicle Emissions Control. The reduction of construction air emissions shall be accomplished by using cleaner burning diesel fuel. The term "equipment" refers to any and all diesel fuel powered devices rated at 50 hp and above, to be used on the project site in excess of seven calendar days over the course of the construction period on the project site (including any "rental" equipment).

All equipment on the jobsite, with engine ratings of 50 hp and above, shall be required to: use Ultra Low Sulfur Diesel fuel (ULSD) exclusively (15 ppm sulfur content or less).

Diesel powered equipment in non-compliance will not be allowed to be used on the project site, and is also subject to a notice of non-compliance as outlined below.

The Contractor shall submit copies of monthly summary reports and include certified copies of the ULSD diesel fuel delivery slips for diesel fuel delivered to the jobsite for the reporting time period, noting the quantity of diesel fuel used.

If any diesel powered equipment is found to be in non-compliance with any portion of this specification, the Engineer will issue the Contractor a notice of non-compliance and identify an appropriate period of time, as outlined below under environmental deficiency deduction, in which to bring the equipment into compliance or remove it from the project site.

Any costs associated with bringing any diesel powered equipment into compliance with these diesel vehicle emissions controls shall be considered as included in the contract unit prices bid for the various items of work involved and no additional compensation will be allowed. The Contractor's compliance with this notice and any associated regulations shall also not be grounds for a claim.

Environmental Deficiency Deduction. When the Engineer is notified, or determines that an environmental control deficiency exists, he/she will notify the Contractor in writing, and direct the Contractor to correct the deficiency within a specified time period. The specified time-period, which begins upon Contractor notification, will be from 1/2 hour to 24 hours long, based on the urgency of the situation and the nature of the deficiency. The Engineer shall be the sole judge regarding the time period.

The deficiency will be based on lack of repair, maintenance and diesel vehicle emissions control.

If the Contractor fails to correct the deficiency within the specified time frame, a daily monetary deduction will be imposed for each calendar day or fraction thereof the deficiency continues to exist. The calendar day(s) will begin when the time period for correction is exceeded and end with the Engineer's written acceptance of the correction. The daily monetary deduction will be \$1,000.00 for each deficiency identified.

If a Contractor or subcontractor accumulates three environmental deficiency deductions in a contract period, the Contractor will be shutdown until the deficiency is corrected. Such a shutdown will not be grounds for any extension of contract time, waiver of penalties, or be grounds for any claim.

CONSTRUCTION AIR QUALITY - IDLING RESTRICTIONS (BDE)

Effective: April 1, 2009

Idling Restrictions. The Contractor shall establish truck-staging areas for all diesel powered vehicles that are waiting to load or unload material at the jobsite. Staging areas shall be located where the diesel emissions from the equipment will have a minimum impact on adjacent sensitive receptors. The Department will review the selection of staging areas, whether within or outside the existing highway right-of-way, to avoid locations near sensitive areas or populations to the extent possible. Sensitive receptors include, but are not limited to, hospitals, schools, residences, motels, hotels, daycare facilities, elderly housing and convalescent facilities. Diesel powered engines shall also be located as far away as possible from fresh air intakes, air conditioners, and windows. The Engineer will approve staging areas before implementation.

Diesel powered vehicle operators may not cause or allow the motor vehicle, when it is not in motion, to idle for more than a total of 10 minutes within any 60 minute period, except under any of the following circumstances:

- 1) The motor vehicle has a gross vehicle weight rating of less than 8000 lb (3630 kg).
- 2) The motor vehicle idles while forced to remain motionless because of on-highway traffic, an official traffic control device or signal, or at the direction of a law enforcement official.
- 3) The motor vehicle idles when operating defrosters, heaters, air conditioners, or other equipment solely to prevent a safety or health emergency.
- 4) A police, fire, ambulance, public safety, other emergency or law enforcement motor vehicle, or any motor vehicle used in an emergency capacity, idles while in an emergency or training mode and not for the convenience of the vehicle operator.
- 5) The primary propulsion engine idles for maintenance, servicing, repairing, or diagnostic purposes if idling is necessary for such activity.
- 6) A motor vehicle idles as part of a government inspection to verify that all equipment is in good working order, provided idling is required as part of the inspection.
- 7) When idling of the motor vehicle is required to operate auxiliary equipment to accomplish the intended use of the vehicle (such as loading, unloading, mixing, or processing cargo; controlling cargo temperature; construction operations, lumbering operations; oil or gas well servicing; or farming operations), provided that this exemption does not apply when the vehicle is idling solely for cabin comfort or to operate non-essential equipment such as air conditioning, heating, microwave ovens, or televisions.
- 8) When the motor vehicle idles due to mechanical difficulties over which the operator has no control.
- 9) The outdoor temperature is less than 32 °F (0 °C) or greater than 80 °F (26 °C).

When the outdoor temperature is greater than or equal to 32 °F (0 °C) or less than or equal to 80 °F (26 °C), a person who operates a motor vehicle operating on diesel fuel shall not cause or allow the motor vehicle to idle for a period greater than 30 minutes in any 60 minute period while waiting to weigh, load, or unload cargo or freight, unless the vehicle is in a line of vehicles that regularly and periodically moves forward.

The above requirements do not prohibit the operation of an auxiliary power unit or generator set as an alternative to idling the main engine of a motor vehicle operating on diesel fuel.

Environmental Deficiency Deduction. When the Engineer is notified, or determines that an environmental control deficiency exists based on non-compliance with the idling restrictions, he/she will notify the Contractor, and direct the Contractor to correct the deficiency.

If the Contractor fails to correct the deficiency a monetary deduction will be imposed. The monetary deduction will be \$1,000.00 for each deficiency identified.

DISADVANTAGED BUSINESS ENTERPRISE PARTICIPATION (BDE)

Effective: September 1, 2000

Revised: January 1, 2011

FEDERAL OBLIGATION. The Department of Transportation, as a recipient of federal financial assistance, is required to take all necessary and reasonable steps to ensure nondiscrimination in the award and administration of contracts. Consequently, the federal regulatory provisions of 49 CFR part 26 apply to this contract concerning the utilization of disadvantaged business enterprises.

For the purposes of this Special Provision, a disadvantaged business enterprise (DBE) means a business certified by the Department in accordance with the requirements of 49 CFR part 26 and listed in the Illinois Unified Certification Program (IL UCP) DBE Directory.

STATE OBLIGATION. This Special Provision will also be used by the Department to satisfy the requirements of the Business Enterprise for Minorities, Females, and Persons with Disabilities Act, 30 ILCS 575. When this Special Provision is used to satisfy state law requirements on 100 percent state-funded contracts, the federal government has no involvement in such contracts (not a federal-aid contract) and no responsibility to oversee the implementation of this Special Provision by the Department on those contracts. DBE participation on 100 percent state-funded contracts will not be credited toward fulfilling the Department's annual overall DBE goal required by the US Department of Transportation to comply with the federal DBE program requirements.

CONTRACTOR ASSURANCE. The Contractor makes the following assurance and agrees to include the assurance in each subcontract that the Contractor signs with a subcontractor:

The Contractor, subrecipient, or subcontractor shall not discriminate on the basis of race, color, national origin, or sex in the performance of this contract. The Contractor shall carry out applicable requirements of 49 CFR part 26 in the award and administration of contracts funded in whole or in part with federal or state funds. Failure by the Contractor to carry out these requirements is a material breach of this contract, which may result in the termination of this contract or such other remedy as the recipient deems appropriate.

OVERALL GOAL SET FOR THE DEPARTMENT. As a requirement of compliance with 49 CFR part 26, the Department has set an overall goal for DBE participation in its federally assisted contracts. That goal applies to all federal-aid funds the Department will expend in its federally assisted contracts for the subject reporting fiscal year. The Department is required to make a good faith effort to achieve the overall goal. The dollar amount paid to all approved DBE companies performing work called for in this contract is eligible to be credited toward fulfillment of the Department's overall goal.

CONTRACT GOAL TO BE ACHIEVED BY THE CONTRACTOR. This contract includes a specific DBE utilization goal established by the Department. The goal has been included because the Department has determined that the work of this contract has subcontracting opportunities that may be suitable for performance by DBE companies. This determination is based on an assessment of the type of work, the location of the work, and the availability of DBE companies to do a part of the work. The assessment indicates that, in the absence of unlawful discrimination, and in an arena of fair and open competition, DBE companies can be expected to perform **16.00%** of the work. This percentage is set as the DBE participation goal for this contract. Consequently, in addition to the other award criteria established for this contract, the Department will only award this contract to a bidder who makes a good faith effort to meet this goal of DBE participation in the performance of the work. A bidder makes a good faith effort for award consideration if either of the following is done in accordance with the procedures set forth in this Special Provision:

- (a) The bidder documents that enough DBE participation has been obtained to meet the goal; or
- (b) The bidder documents that a good faith effort has been made to meet the goal, even though the effort did not succeed in obtaining enough DBE participation to meet the goal.

DBE LOCATOR REFERENCES. Bidders may consult the IL UCP DBE Directory as a reference source for DBE-certified companies. In addition, the Department maintains a letting and item specific DBE locator information system whereby DBE companies can register their interest in providing quotes on particular bid items advertised for letting. Information concerning DBE companies willing to quote work for particular contracts may be obtained by contacting the Department's Bureau of Small Business Enterprises at telephone number (217)785-4611, or by visiting the Department's web site at www.dot.il.gov.

BIDDING PROCEDURES. Compliance with this Special Provision is a material bidding requirement. The failure of the bidder to comply will render the bid not responsive.

- (a) The bidder shall submit a Disadvantaged Business Utilization Plan on Department forms SBE 2025 and 2026 with the bid.
- (b) The Utilization Plan shall indicate that the bidder either has obtained sufficient DBE participation commitments to meet the contract goal or has not obtained enough DBE participation commitments in spite of a good faith effort to meet the goal. The Utilization Plan shall further provide the name, telephone number, and telefax number of a responsible official of the bidder designated for purposes of notification of plan approval or disapproval under the procedures of this Special Provision.
- (c) The Utilization Plan shall include a DBE Participation Commitment Statement, Department form SBE 2025, for each DBE proposed for the performance of work to achieve the contract goal. For bidding purposes, submission of the completed SBE 2025 forms, signed by the DBEs and faxed to the bidder will be acceptable as long as the original is available and provided upon request. All elements of information indicated on the said form shall be provided, including but not limited to the following:
 - (1) The names and addresses of DBE firms that will participate in the contract;
 - (2) A description, including pay item numbers, of the work each DBE will perform;
 - (3) The dollar amount of the participation of each DBE firm participating. The dollar amount of participation for identified work shall specifically state the quantity, unit price, and total subcontract price for the work to be completed by the DBE. If partial pay items are to be performed by the DBE, indicate the portion of each item, a unit price where appropriate and the subcontract price amount;
 - (4) DBE Participation Commitment Statements, form SBE 2025, signed by the bidder and each participating DBE firm documenting the commitment to use the DBE subcontractors whose participation is submitted to meet the contract goal;
 - (5) If the bidder is a joint venture comprised of DBE companies and non-DBE companies, the plan must also include a clear identification of the portion of the work to be performed by the DBE partner(s); and,
 - (6) If the contract goal is not met, evidence of good faith efforts.

GOOD FAITH EFFORT PROCEDURES. The contract will not be awarded until the Utilization Plan submitted by the apparent successful bidder is approved. All information submitted by the bidder must be complete, accurate and adequately document that enough DBE participation has been obtained or document the good faith efforts of the bidder, in the event enough DBE participation has not been obtained, before the Department will commit to the performance of the contract by the bidder. The Utilization Plan will be approved by the Department if the Utilization Plan documents sufficient commercially useful DBE work performance to meet the contract goal or the bidder submits sufficient documentation of a good faith effort to meet the contract goal pursuant to 49 CFR part 26, Appendix A.

The Utilization Plan will not be approved by the Department if the Utilization Plan does not document sufficient DBE participation to meet the contract goal unless the apparent successful bidder documented in the Utilization Plan that it made a good faith effort to meet the goal. This means that the bidder must show that all necessary and reasonable steps were taken to achieve the contract goal. Necessary and reasonable steps are those which, by their scope, intensity and appropriateness to the objective, could reasonably be expected to obtain sufficient DBE participation, even if they were not successful. The Department will consider the quality, quantity, and intensity of the kinds of efforts that the bidder has made. Mere *pro forma* efforts, in other words, efforts done as a matter of form, are not good faith efforts; rather, the bidder is expected to have taken genuine efforts that would be reasonably expected of a bidder actively and aggressively trying to obtain DBE participation sufficient to meet the contract goal.

- (a) The following is a list of types of action that the Department will consider as part of the evaluation of the bidder's good faith efforts to obtain participation. These listed factors are not intended to be a mandatory checklist and are not intended to be exhaustive. Other factors or efforts brought to the attention of the Department may be relevant in appropriate cases, and will be considered by the Department.
 - (1) Soliciting through all reasonable and available means (e.g. attendance at pre-bid meetings, advertising and/or written notices) the interest of all certified DBE companies that have the capability to perform the work of the contract. The bidder must solicit this interest within sufficient time to allow the DBE companies to respond to the solicitation. The bidder must determine with certainty if the DBE companies are interested by taking appropriate steps to follow up initial solicitations.
 - (2) Selecting portions of the work to be performed by DBE companies in order to increase the likelihood that the DBE goals will be achieved. This includes, where appropriate, breaking out contract work items into economically feasible units to facilitate DBE participation, even when the prime Contractor might otherwise prefer to perform these work items with its own forces.
 - (3) Providing interested DBE companies with adequate information about the plans, specifications, and requirements of the contract in a timely manner to assist them in responding to a solicitation.
 - (4) a. Negotiating in good faith with interested DBE companies. It is the bidder's responsibility to make a portion of the work available to DBE subcontractors and suppliers and to select those portions of the work or material needs consistent with the available DBE subcontractors and suppliers, so as to facilitate DBE participation. Evidence of such negotiation includes the names, addresses, and telephone numbers of DBE companies that were considered; a description of the information provided regarding the plans and specifications for the work selected for subcontracting; and evidence as to why additional agreements could not be reached for DBE companies to perform the work.
 - b. A bidder using good business judgment would consider a number of factors in negotiating with subcontractors, including DBE subcontractors, and would take a firm's price and capabilities as well as contract goals into consideration. However, the fact that there may be some additional costs involved in finding and using DBE companies is not in itself sufficient reason for a bidder's failure to meet the contract DBE goal, as long as such costs are reasonable.

Also, the ability or desire of a bidder to perform the work of a contract with its own organization does not relieve the bidder of the responsibility to make good faith efforts. Bidders are not, however, required to accept higher quotes from DBE companies if the price difference is excessive or unreasonable.

- (5) Not rejecting DBE companies as being unqualified without sound reasons based on a thorough investigation of their capabilities. The bidder's standing within its industry, membership in specific groups, organizations, or associations and political or social affiliations (for example union vs. non-union employee status) are not legitimate causes for the rejection or non-solicitation of bids in the bidder's efforts to meet the project goal.
 - (6) Making efforts to assist interested DBE companies in obtaining bonding, lines of credit, or insurance as required by the recipient or Contractor.
 - (7) Making efforts to assist interested DBE companies in obtaining necessary equipment, supplies, materials, or related assistance or services.
 - (8) Effectively using the services of available minority/women community organizations; minority/women contractors' groups; local, state, and federal minority/women business assistance offices; and other organizations as allowed on a case-by-case basis to provide assistance in the recruitment and placement of DBE companies.
- (b) If the Department determines that the apparent successful bidder has made a good faith effort to secure the work commitment of DBE companies to meet the contract goal, the Department will award the contract provided that it is otherwise eligible for award. If the Department determines that the bidder has failed to meet the requirements of this Special Provision or that a good faith effort has not been made, the Department will notify the responsible company official designated in the Utilization Plan that the bid is not responsive. The notification shall include a statement of reasons for the determination.
- (c) The bidder may request administrative reconsideration of a determination adverse to the bidder within the five working days after receipt of the notification date of the determination by delivering the request to the Department of Transportation, Bureau of Small Business Enterprises, Contract Compliance Section, 2300 South Dirksen Parkway, Room 319, Springfield, Illinois 62764 (Telefax: (217)785-1524). Deposit of the request in the United States mail on or before the fifth business day shall not be deemed delivery. The determination shall become final if a request is not made and delivered. A request may provide additional written documentation and/or argument concerning the issues raised in the determination statement of reasons, provided the documentation and arguments address efforts made prior to submitting the bid. The request will be forwarded to the Department's Reconsideration Officer. The Reconsideration Officer will extend an opportunity to the bidder to meet in person in order to consider all issues of documentation and whether the bidder made a good faith effort to meet the goal. After the review by the Reconsideration Officer, the bidder will be sent a written decision within ten working days after receipt of the request for reconsideration, explaining the basis for finding that the bidder did or did not meet the goal or make adequate good faith efforts to do so. A final decision by the Reconsideration Officer that a good faith effort was made shall approve the Utilization Plan submitted by the bidder and shall clear the contract for award. A final decision that a good faith effort was not made shall render the bid not responsive.

CALCULATING DBE PARTICIPATION. The Utilization Plan values represent work anticipated to be performed and paid for upon satisfactory completion. The Department is only able to count toward the achievement of the overall goal and the contract goal the value of payments made for the work actually performed by DBE companies. In addition, a DBE must perform a commercially useful function on the contract to be counted. A commercially useful function is generally performed when the DBE is responsible for the work and is carrying out its responsibilities by actually performing, managing, and supervising the work involved. The Department and Contractor are governed by the provisions of 49 CFR part 26.55(c) on questions of commercially useful functions as it affects the work. Specific counting guidelines are provided in 49 CFR part 26.55, the provisions of which govern over the summary contained herein.

- (a) DBE as the Contractor: 100 percent goal credit for that portion of the work performed by the DBE's own forces, including the cost of materials and supplies. Work that a DBE subcontracts to a non-DBE does not count toward the DBE goals.
- (b) DBE as a joint venture Contractor: 100 percent goal credit for that portion of the total dollar value of the contract equal to the distinct, clearly defined portion of the work performed by the DBE's own forces.
- (c) DBE as a subcontractor: 100 percent goal credit for the work of the subcontract performed by the DBE's own forces, including the cost of materials and supplies, excluding the purchase of materials and supplies or the lease of equipment by the DBE subcontractor from the prime Contractor or its affiliates. Work that a DBE subcontractor in turn subcontracts to a non-DBE does not count toward the DBE goal.
- (d) DBE as a trucker: 100 percent goal credit for trucking participation provided the DBE is responsible for the management and supervision of the entire trucking operation for which it is responsible. At least one truck owned, operated, licensed, and insured by the DBE must be used on the contract. Credit will be given for the following:
 - (1) The DBE may lease trucks from another DBE firm, including an owner-operator who is certified as a DBE. The DBE who leases trucks from another DBE receives credit for the total value of the transportation services the lessee DBE provides on the contract.
 - (2) The DBE may also lease trucks from a non-DBE firm, including from an owner-operator. The DBE who leases trucks from a non-DBE is entitled to credit only for the fee or commission it receives as a result of the lease arrangement.
- (e) DBE as a material supplier:
 - (1) 60 percent goal credit for the cost of the materials or supplies purchased from a DBE regular dealer.
 - (2) 100 percent goal credit for the cost of materials or supplies obtained from a DBE manufacturer.
 - (3) 100 percent credit for the value of reasonable fees and commissions for the procurement of materials and supplies if not a regular dealer or manufacturer.

CONTRACT COMPLIANCE. Compliance with this Special Provision is an essential part of the contract.

The Department is prohibited by federal regulations from crediting the participation of a DBE included in the Utilization Plan toward either the contract goal or the Department's overall goal until the amount to be applied toward the goals has been paid to the DBE. The following administrative procedures and remedies govern the compliance by the Contractor with the contractual obligations established by the Utilization Plan. After approval of the Utilization Plan and award of the contract, the Utilization Plan and individual DBE Participation Statements become part of the contract. If the Contractor did not succeed in obtaining enough DBE participation to achieve the advertised contract goal, and the Utilization Plan was approved and contract awarded based upon a determination of good faith, the total dollar value of DBE work calculated in the approved Utilization Plan as a percentage of the awarded contract value shall become the amended contract goal.

- (a) No amendment to the Utilization Plan may be made without prior written approval from the Department's Bureau of Small Business Enterprises. All requests for amendment to the Utilization Plan shall be submitted to the Department of Transportation, Bureau of Small Business Enterprises, Contract Compliance Section, 2300 South Dirksen Parkway, Room 319, Springfield, Illinois 62764. Telephone number (217) 785-4611. Telefax number (217) 785-1524.
- (b) The Contractor must notify and obtain written approval from the Department's Bureau of Small Business Enterprises prior to replacing a DBE or making any change in the participation of a DBE. Approval for replacement will be granted only if it is demonstrated that the DBE is unable or unwilling to perform. The Contractor must make every good faith effort to find another certified DBE subcontractor to substitute for the original DBE. The good faith efforts shall be directed at finding another DBE to perform at least the same amount of work under the contract as the original DBE, to the extent needed to meet the contract goal.
- (c) Any deviation from the DBE condition-of-award or contract specifications must be approved, in writing, by the Department. The Contractor shall notify affected DBEs in writing of any changes in the scope of work which result in a reduction in the dollar amount condition-of-award to the contract.
- (d) In addition to the above requirements for reductions in the condition of award, additional requirements apply to the two cases of Contractor-initiated work substitution proposals. Where the contract allows alternate work methods which serve to delete or create underruns in condition of award DBE work, and the Contractor selects that alternate method or, where the Contractor proposes a substitute work method or material that serves to diminish or delete work committed to a DBE and replace it with other work, then the Contractor must demonstrate one of the following:
 - (1) That the replacement work will be performed by the same DBE (as long as the DBE is certified in the respective item of work) in a modification of the condition of award;
or
 - (2) That the DBE is aware that its work will be deleted or will experience underruns and has agreed in writing to the change. If this occurs, the Contractor shall substitute other work of equivalent value to a certified DBE or provide documentation of good faith efforts to do so; or
 - (3) That the DBE is not capable of performing the replacement work or has declined to perform the work at a reasonably competitive price. If this occurs, the Contractor shall substitute other work of equivalent value to a certified DBE or provide documentation of good faith efforts to do so.

- (e) Where the revision includes work committed to a new DBE subcontractor, not previously involved in the project, then a Request for Approval of Subcontractor, Department form BC 260A, must be signed and submitted.
- (f) If the commitment of work is in the form of additional tasks assigned to an existing subcontract, then a new Request for Approval of Subcontractor shall not be required. However, the Contractor must document efforts to assure that the existing DBE subcontractor is capable of performing the additional work and has agreed in writing to the change.
- (g) All work indicated for performance by an approved DBE shall be performed, managed, and supervised by the DBE executing the Participation Statement. The Contractor shall not terminate for convenience a DBE listed in the Utilization Plan and then perform the work of the terminated DBE with its own forces, those of an affiliate or those of another subcontractor, whether DBE or not, without first obtaining the written consent of the Bureau of Small Business Enterprises to amend the Utilization Plan. The Contractor shall notify the Bureau of Small Business Enterprises of any termination for reasons other than convenience, and shall obtain approval for inclusion of the substitute DBE in the Utilization Plan. If good faith efforts following a termination of a DBE for cause are not successful, the Contractor shall contact the Bureau of Small Business Enterprises and provide a full accounting of the efforts undertaken to obtain substitute DBE participation. The Bureau of Small Business Enterprises will evaluate the good faith efforts in light of all circumstances surrounding the performance status of the contract, and determine whether the contract goal should be amended.
- (h) The Contractor shall maintain a record of payments for work performed to the DBE participants. The records shall be made available to the Department for inspection upon request. After the performance of the final item of work or delivery of material by a DBE and final payment therefore to the DBE by the Contractor, but not later than thirty calendar days after payment has been made by the Department to the Contractor for such work or material, the Contractor shall submit a DBE Payment Agreement on Department form SBE 2115 to the Regional Engineer. If full and final payment has not been made to the DBE, the DBE Payment Agreement shall indicate whether a disagreement as to the payment required exists between the Contractor and the DBE or if the Contractor believes that the work has not been satisfactorily completed. If the Contractor does not have the full amount of work indicated in the Utilization Plan performed by the DBE companies indicated in the Utilization Plan and after good faith efforts are reviewed, the Department may deduct from contract payments to the Contractor the amount of the goal not achieved as liquidated and ascertained damages. The Contractor may request an administrative reconsideration of any amount deducted as damages pursuant to subsection (j) of this part.
- (i) The Department reserves the right to withhold payment to the Contractor to enforce the provisions of this Special Provision. Final payment shall not be made on the contract until such time as the Contractor submits sufficient documentation demonstrating achievement of the goal in accordance with this Special Provision or after liquidated damages have been determined and collected.
- (j) Notwithstanding any other provision of the contract, including but not limited to Article 109.09 of the Standard Specifications, the Contractor may request administrative reconsideration of a decision to deduct the amount of the goal not achieved as liquidated damages.

A request to reconsider shall be delivered to the Contract Compliance Section and shall be handled and considered in the same manner as set forth in paragraph (c) of "Good Faith Effort Procedures" of this Special Provision, except a final decision that a good faith effort was not made during contract performance to achieve the goal agreed to in the Utilization Plan shall be the final administrative decision of the Department.

ENGINEER'S FIELD OFFICE TYPE A (BDE)

Effective: April 1, 2007

Revised: January 1, 2011

Revise Article 670.02 of the Standard Specifications to read:

"670.02 Engineer's Field Office Type A. Type A field offices shall have a minimum ceiling height of 7 ft (2 m) and a minimum floor space 450 sq ft (42 sq m). The office shall be provided with sufficient heat, natural and artificial light, and air conditioning.

The office shall have an electronic security system that will respond to any breach of exterior doors and windows. Doors and windows shall be equipped with locks. Doors shall also be equipped with dead bolt locks or other secondary locking device.

Windows shall be equipped with exterior screens to allow adequate ventilation. All windows shall be equipped with interior shades, curtains, or blinds. Adequate all-weather parking space shall be available to accommodate a minimum of ten vehicles.

Suitable on-site sanitary facilities meeting Federal, State, and local health department requirements shall be provided, maintained clean and in good working condition, and shall be stocked with lavatory and sanitary supplies at all times.

Sanitary facilities shall include hot and cold potable running water, lavatory and toilet as an integral part of the office where available. Solid waste disposal consisting of two waste baskets and an outside trash container of sufficient size to accommodate a weekly provided pick-up service.

In addition, the following furniture and equipment shall be furnished.

- (a) Four desks with minimum working surface 42 x 30 in. (1.1 m x 750 mm) each and five non-folding chairs with upholstered seats and backs.
- (b) One desk with minimum working surface 48 x 72 in. (1.2 x 1.8 m) with height adjustment of 23 to 30 in. (585 to 750 mm).
- (c) One four-post drafting table with minimum top size of 37 1/2 x 48 in. (950 mm x 1.2 m). The top shall be basswood or equivalent and capable of being tilted through an angle of 50 degrees. An adjustable height drafting stool with upholstered seat and back shall also be provided.
- (d) Two free standing four drawer legal size file cabinet with lock and an underwriters' laboratories insulated file device 350 degrees one hour rating.
- (e) One 6 ft (1.8 m) folding table with six folding chairs.

- (f) One equipment cabinet of minimum inside dimension of 44 in. (1100 mm) high x 24 in. (600 mm) wide x 30 in. (750 mm) deep with lock. The walls shall be of steel with a 3/32 in. (2 mm) minimum thickness with concealed hinges and enclosed lock constructed in such a manner as to prevent entry by force. The cabinet assembly shall be permanently attached to a structural element of the field office in a manner to prevent theft of the entire cabinet.
- (g) One refrigerator with a minimum size of 16 cu ft (0.45 cu m) with a freezer unit.
- (h) One electric desk type tape printing calculator.
- (i) A minimum of two communication paths. The configuration shall include:
 - (1) Internet Connection. An internet service connection using telephone DSL, cable broadband, or CDMA wireless technology. Additionally, an 802.11g/N wireless router shall be provided, which will allow connection by the Engineer and up to four Department staff.
 - (2) Telephone Lines. Three separate telephone lines.
- (j) One plain paper copy machine capable of reproducing prints up to 11 x 17 in. (280 x 432 mm) with an automatic feed tray capable of storing 30 sheets of paper. Letter size and 11 x 17 in. (280 x 432 mm) paper shall be provided.
- (k) One plain paper fax machine with paper.
- (l) Two telephones, with touch tone, where available, and a digital telephone answering machine, for exclusive use by the Engineer.
- (m) One electric water cooler dispenser.
- (n) One first-aid cabinet fully equipped.
- (o) One microwave oven, 1 cu ft (0.03 cu m) minimum capacity.
- (p) One fire-proof safe, 0.5 cu ft (0.01 cu m) minimum capacity.
- (q) One electric paper shredder.
- (r) One post mounted rain gauge, located on the project site for each 5 miles (8 km) of project length.”

Revise the first sentence of the first paragraph of Article 670.07 of the Standard Specifications to read:

“The building or buildings fully equipped as specified will be paid for on a monthly basis until the building or buildings are released by the Engineer.”

Revise the last sentence of the first paragraph of Article 670.07 of the Standard Specifications to read:

"This price shall include all utility costs and shall reflect the salvage value of the building or buildings, equipment, and furniture which become the property of the Contractor after release by the Engineer, except that the Department will pay that portion of the monthly long distance and monthly local telephone bills that, when combined, exceed \$150."

EQUIPMENT RENTAL RATES (BDE)

Effective: August 2, 2007

Revised: January 2, 2008

Replace the second and third paragraphs of Article 105.07(b)(4)a. of the Standard Specifications with the following:

"Equipment idled which cannot be used on other work, and which is authorized to standby on the project site by the Engineer, will be paid for according to Article 109.04(b)(4)."

Replace Article 109.04(b)(4) of the Standard Specifications with the following:

"(4) Equipment. Equipment used for extra work shall be authorized by the Engineer. The equipment shall be specifically described, be of suitable size and capacity for the work to be performed, and be in good operating condition. For such equipment, the Contractor will be paid as follows.

- a. Contractor Owned Equipment. Contractor owned equipment will be paid for by the hour using the applicable FHWA hourly rate from the "Equipment Watch Rental Rate Blue Book" (Blue Book) in effect when the force account work begins. The FHWA hourly rate is calculated as follows.

$$\text{FHWA hourly rate} = (\text{monthly rate}/176) \times (\text{model year adj.}) \times (\text{Illinois adj.}) + \text{EOC}$$

Where: EOC = Estimated Operating Costs per hour (from the Blue Book)

The time allowed will be the actual time the equipment is operating on the extra work. For the time required to move the equipment to and from the site of the extra work and any authorized idle (standby) time, payment will be made at the following hourly rate: $0.5 \times (\text{FHWA hourly rate} - \text{EOC})$.

All time allowed shall fall within the working hours authorized for the extra work.

The rates above include the cost of fuel, oil, lubrication, supplies, small tools, necessary attachments, repairs, overhaul and maintenance of any kind, depreciation, storage, overhead, profits, insurance, and all incidentals. The rates do not include labor.

The Contractor shall submit to the Engineer sufficient information for each piece of equipment and its attachments to enable the Engineer to determine the proper equipment category. If a rate is not established in the Blue Book for a particular piece of equipment, the Engineer will establish a rate for that piece of equipment that is consistent with its cost and use in the industry.

- b. Rented Equipment. Whenever it is necessary for the Contractor to rent equipment to perform extra work, the rental and transportation costs of the equipment plus five percent for overhead will be paid. In no case shall the rental rates exceed those of established distributors or equipment rental agencies.

All prices shall be agreed to in writing before the equipment is used.”

LIQUIDATED DAMAGES (BDE)

Effective: April 1, 2009

Revised: April 1, 2011

Revise the table in Article 108.09 of the Standard Specifications to read:

“Schedule of Deductions for Each Day of Overrun in Contract Time			
Original Contract Amount		Daily Charges	
From More Than	To and Including	Calendar Day	Work Day
\$ 0	\$ 100,000	\$ 475	\$ 675
100,000	500,000	750	1,050
500,000	1,000,000	1,025	1,425
1,000,000	3,000,000	1,275	1,725
3,000,000	6,000,000	1,425	2,000
6,000,000	12,000,000	2,300	3,450
12,000,000	And over	5,800	8,125”

MULCH AND EROSION CONTROL BLANKETS (BDE)

Effective: November 1, 2010

Revised: April 1, 2011

Revise the first sentence of Article 251.03 of the Standard Specifications to read:

“Within 24 hours of seed placement, mulch by one of the following methods shall be placed on the areas specified.”

Revise Article 251.03(b)(2) of the Standard Specifications to read:

“(2) Procedure 2. This procedure shall consist of stabilizing the straw with an approved mulch blower followed immediately by an overspray application of light-duty hydraulic mulch. The hydraulic mulch shall be according to Article 251.03(c) except that it shall be applied as a slurry of 900 lb (1020 kg) of mulch and 1000 gal (9500 L) of water per acre (hectare) using a hydraulic mulch applicator. The light-duty hydraulic mulch shall be agitated a minimum of five minutes before application and shall be agitated during application. The light-duty hydraulic mulch shall be applied from opposing directions to ensure even coverage.”

Revise Article 251.03(c) of the Standard Specification to read:

“(c) Method 3. This method shall consist of the machine application of a light-duty hydraulic mulch. Seeding shall be conducted as a separate operation and shall not be added to the hydraulic mulch slurry. Hydraulic mulch shall not be applied when the ambient temperature is at or below freezing. To achieve full and even coverage, the hydraulic mulch shall be applied from two opposing directions.

Mixing and application rates shall be according to the manufacturer's recommendations and meet the minimum application rates set in Article 1081.06(a)(2)."

Revise Article 251.03(d) of the Standard Specifications to read:

"(d) Method 3A. This method shall consist of the machine application of a heavy-duty hydraulic mulch. Seeding shall be conducted as a separate operation and shall not be added to the hydraulic mulch slurry. The hydraulic mulch shall not be applied when the ambient temperature is at or below freezing. To achieve full and even coverage, the hydraulic mulch shall be applied from two opposing directions. Mixing and application rates shall be according to the manufacturer's recommendations and meet the minimum application rates set in Article 1081.06(a)(2). The heavy-duty hydraulic mulch shall be applied using a mechanically agitated hydraulic mulching machine."

Add the following to Article 251.03 of the Standard Specifications:

"(e) Method 4. This method shall consist of applying compost combined with a performance additive designed to bind/stabilize the compost. The compost/performance additive mixture shall be applied to the surface of the slope using a pneumatic blower at a depth of 2 in. (50 mm)."

Revise Article 251.04 of the Standard Specifications to read:

"251.04 Erosion Control Blanket. Erosion control blanket may be placed using either excelsior blanket or knitted straw blanket. Within 24 hours of seed placement, blanket shall be placed on the areas specified. Prior to placing the blanket, the areas to be covered shall be relatively free of rocks or clods over 1 1/2 in. (40 mm) in diameter, and sticks or other foreign material which will prevent the close contact of the blanket with the seed bed. If, as a result of rain, the prepared seed bed becomes crusted or eroded, or if eroded places, ruts, or depressions exist for any reason, the Contractor shall rework the soil until it is smooth and reseed such areas which are reworked.

After the area has been properly shaped, fertilized, and seeded, the blanket shall be laid out flat, evenly, and smoothly, without stretching the material. The excelsior and knitted straw blankets shall be placed so that the netting is on the top and the fibers are in contact with the soil. The heavy duty blankets shall be placed so that the heavy duty extruded plastic mesh is on the bottom.

For placement in ditches, the erosion control blanket shall be applied parallel to the centerline of the ditch so that there are no longitudinal seams within 2 ft (600 mm) of the bottom centerline of the ditch. The blanket shall be toed in on the upslope edge and shingled or overlapped with the flow.

On slopes, the blanket shall be applied either horizontally or vertically to the contour, toed in on the upslope edge, and shingled or overlapped with the flow.

When placed adjacent to the roadway, blankets shall be toed in along the edge of shoulder.

Anchoring the blankets shall be according to the manufacturer's specifications."

Revise Article 251.06(b) of the Supplemental Specifications to read:

“(b) Measured Quantities. Mulch Methods 1, 2, 3, 3A and 4 will be measured for payment in place in acres (hectares) of surface area mulched. Erosion control blanket, heavy duty erosion control blanket, and turf reinforcement mat will be measured for payment in place in square yards (square meters).”

Revise Article 251.07 of the Supplemental Specifications to read:

“**251.07 Basis of Payment.** This work will be paid for at the contract unit price per acre (hectare) for MULCH, METHOD 1; MULCH, METHOD 2; MULCH, METHOD 3; MULCH, METHOD 3A; MULCH, METHOD 4; and at the contract unit price per square yard (square meter) for EROSION CONTROL BLANKET, HEAVY DUTY EROSION CONTROL BLANKET, or TURF REINFORCEMENT MAT.”

Revise Article 1081.06(a)(2) of the Standard Specifications to read:

“(2) Hydraulic Mulch. The mulch component shall be comprised of a minimum of 70 percent biodegradable material such as wood cellulose, paper fibers, straw or cotton and shall contain no growth or germination inhibiting factors. The remainder of the components shall consist of the manufacturer’s choice of tackifiers and/or strengthening fibers needed to meet the performance specifications. Tackifiers shall be non-toxic and LC 50 test results shall be provided along with the manufacturer’s certification. Hydraulic mulch shall disperse evenly and rapidly and remain in slurry when agitated with water. When uniformly applied, the slurry shall form an absorbent cover allowing percolation of water to the underlying surface. Hydraulic mulch shall be packaged in UV and moisture resistant factory labeled packages or bags with the net quantity of the packaged material plainly shown on each package. The biodegradable material shall be relatively free of glossy papers and shall not be water soluble. The hydraulic mulches shall be according to the following.

Light-Duty Hydraulic Mulch	
Property ^{1/}	Value
Functional Longevity ^{2/}	3 months
Minimum Application Rates	2000 lb/acre (2240 kg/ha)
Typical Maximum Slope Gradient (V:H)	≤ 1:3
Maximum Uninterrupted Slope Length	50 ft (15 m)
Maximum C Factor	0.15
Minimum Vegetation Establishment ^{5/}	200 %

Heavy-Duty Hydraulic Mulch	
Property ^{1/}	Value
Functional Longevity ^{2/}	12 months
Minimum Application Rates	3000 lb/acre (3360 kg/ha)
Typical Maximum Slope Gradient (V:H)	≤ 1:2
Maximum Uninterrupted Slope Length	100 ft (30 m)
Maximum C Factor ^{3/ 4/}	0.02
Minimum Vegetation Establishment ^{5/}	400 %

1/ This table sets minimum requirements only. Refer to manufacturer recommendations for application rates, instructions, gradients, maximum continuous slope lengths and other site specific recommendations.

- 2/ Manufacturer's estimated time period, based upon field observations, that a material can be anticipated to provide erosion control as influenced by its composition and site-specific conditions.
- 3/ "C" Factor calculated as ratio of soil loss from HECP protected slope (tested at specified or greater gradient, h:v) to ratio of soil loss from unprotected (control) plot based on large-scale testing.
- 4/ Large-scale test methods shall be according to ASTM D 6459.
- 5/ Minimum vegetation establishment shall be calculated according to ASTM D 7322.

The manufacturer shall furnish a certification with each shipment of hydraulic mulch stating the number of packages or bags furnished and that the material complies with these requirements."

NATIONAL POLLUTANT DISCHARGE ELIMINATION SYSTEM / EROSION AND SEDIMENT CONTROL DEFICIENCY DEDUCTION (BDE)

Effective: April 1, 2007

Revised: November 1, 2009

Revise Article 105.03(a) of the Standard Specifications to read:

"(a) National Pollutant Discharge Elimination System (NPDES) / Erosion and Sediment Control Deficiency Deduction When the Engineer is notified or determines an erosion and/or sediment control deficiency(s) exists, or the Contractor's activities represents a violation of the Department's NPDES permits, the Engineer will notify and direct the Contractor to correct the deficiency within a specified time. The specified time, which begins upon notification to the Contractor, will be from 1/2 hour to 1 week based on the urgency of the situation and the nature of the work effort required. The Engineer will be the sole judge.

A deficiency may be any lack of repair, maintenance, or implementation of erosion and/or sediment control devices included in the contract, or any failure to comply with the conditions of the Department's NPDES permits. A deficiency may also be applied to situations where corrective action is not an option such as the failure to participate in a jobsite inspection of the project, failure to install required measures prior to initiating earth moving operations, disregard of concrete washout requirements, or other disregard of the NPDES permit.

If the Contractor fails to correct a deficiency within the specified time, a daily monetary deduction will be imposed for each calendar day or portion of a calendar day until the deficiency is corrected to the satisfaction of the Engineer. The calendar day(s) will begin with notification to the Contractor and end with the Engineer's acceptance of the correction. The base value of the daily monetary deduction is \$1000.00 and will be applied to each location for which a deficiency exists. The value of the deficiency deduction assessed for each infraction will be determined by multiplying the base value by a Gravity Adjustment Factor provided in Table A. Except for failure to participate in a required jobsite inspection of the project prior to initiating earthmoving operations which will be based on the total acreage of planned disturbance at the following multipliers: <5 Acres: 1; 5-10 Acres: 2; >10-25 Acres: 3; >25 Acres: 5. For those deficiencies where corrective action was not an option, the monetary deduction will be immediate and will be valued at one calendar day multiplied by a Gravity Adjustment Factor.

Table A Deficiency Deduction Gravity Adjustment Factors				
Types of Violations	Soil Disturbed and Not Permanently Stabilized At Time of Violation			
	< 5 Acres	5 - 10 Acres	>10 - 25 Acres	> 25 Acres
Failure to Install or Properly Maintain BMP	0.1 - 0.5	0.2 - 1.0	0.5 - 2.5	1.0 - 5
Careless Destruction of BMP	0.2 - 1	0.5 - 2.5	1.0 - 5.	1.0 - 5
Intrusion into Protected Resource	1.0 - 5	1.0 - 5	2.0 - 10	2.0 - 10
Failure to properly manage Chemicals, Concrete Washouts or Residuals, Litter or other Wastes	0.2 - 1	0.2 - 1	0.5 - 2.5	1.0 - 5
Improper Vehicle and Equipment Maintenance, Fueling or Cleaning	0.1 - 0.5	0.2 - 1	0.2 - 1	0.5 - 2.5
Failure to Provide or Update Written or Graphic Plans Required by SWPPP	0.2 - 1	0.5 - 2.5	1.0 - 5	1.0 - 5
Failure to comply with Other Provisions of the NPDES Permit	0.1 - 0.5	0.2 - 1	0.2 - 1	0.5 - 2.5"

PAYMENTS TO SUBCONTRACTORS (BDE)

Effective: June 1, 2000

Revised: January 1, 2006

Federal regulations found at 49 CFR §26.29 mandate the Department to establish a contract clause to require Contractors to pay subcontractors for satisfactory performance of their subcontracts and to set the time for such payments.

State law also addresses the timing of payments to be made to subcontractors and material suppliers. Section 7 of the Prompt Payment Act, 30 ILCS 540/7, requires that when a Contractor receives any payment from the Department, the Contractor shall make corresponding, proportional payments to each subcontractor and material supplier performing work or supplying material within 15 calendar days after receipt of the Department payment. Section 7 of the Act further provides that interest in the amount of two percent per month, in addition to the payment due, shall be paid to any subcontractor or material supplier by the Contractor if the payment required by the Act is withheld or delayed without reasonable cause. The Act also provides that the time for payment required and the calculation of any interest due applies to transactions between subcontractors and lower-tier subcontractors and material suppliers throughout the contracting chain.

This Special Provision establishes the required federal contract clause, and adopts the 15 calendar day requirement of the State Prompt Payment Act for purposes of compliance with the federal regulation regarding payments to subcontractors. This contract is subject to the following payment obligations.

When progress payments are made to the Contractor according to Article 109.07 of the Standard Specifications, the Contractor shall make a corresponding payment to each subcontractor and material supplier in proportion to the work satisfactorily completed by each subcontractor and for the material supplied to perform any work of the contract. The proportionate amount of partial payment due to each subcontractor and material supplier throughout the contracting chain shall be determined by the quantities measured or otherwise determined as eligible for payment by the Department and included in the progress payment to the Contractor.

Subcontractors and material suppliers shall be paid by the Contractor within 15 calendar days after the receipt of payment from the Department. The Contractor shall not hold retainage from the subcontractors. These obligations shall also apply to any payments made by subcontractors and material suppliers to their subcontractors and material suppliers; and to all payments made to lower tier subcontractors and material suppliers throughout the contracting chain. Any payment or portion of a payment subject to this provision may only be withheld from the subcontractor or material supplier to whom it is due for reasonable cause.

This Special Provision does not create any rights in favor of any subcontractor or material supplier against the State or authorize any cause of action against the State on account of any payment, nonpayment, delayed payment, or interest claimed by application of the State Prompt Payment Act. The Department will not approve any delay or postponement of the 15 day requirement except for reasonable cause shown after notice and hearing pursuant to Section 7(b) of the State Prompt Payment Act. State law creates other and additional remedies available to any subcontractor or material supplier, regardless of tier, who has not been paid for work properly performed or material furnished. These remedies are a lien against public funds set forth in Section 23(c) of the Mechanics Lien Act, 770 ILCS 60/23(c), and a recovery on the Contractor's payment bond according to the Public Construction Bond Act, 30 ILCS 550.

POST MOUNTING OF SIGNS (BDE)

Effective: January 1, 2011

Revise the second paragraph of Article 701.14 of the Standard Specifications to read:

"Post mounted signs shall be a breakaway design. The sign shall be within five degrees of vertical. Two posts shall be used for signs greater than 16 sq ft (1.5 sq m) in area or where the height between the sign and the ground exceeds 7 ft (2.1 m)."

SELECTION OF LABOR (BDE)

Effective: July 2, 2010

Revise Section I of Check Sheet #5 of the Recurring Special Provisions to read:

I. SELECTION OF LABOR

The Contractor shall comply with all Illinois statutes pertaining to the selection of labor.

EMPLOYMENT OF ILLINOIS WORKERS DURING PERIODS OF EXCESSIVE UNEMPLOYMENT

Whenever there is a period of excessive unemployment in Illinois, which is defined herein as any month immediately following two consecutive calendar months during which the level of unemployment in the State of Illinois has exceeded five percent as measured by the United States Bureau of Labor Statistics in its monthly publication of employment and unemployment figures, the Contractor shall employ at least 90 percent Illinois laborers. "Illinois laborer" means any person who has resided in Illinois for at least 30 days and intends to become or remain an Illinois resident.

Other laborers may be used when Illinois laborers as defined herein are not available, or are incapable of performing the particular type of work involved, if so certified by the Contractor and approved by the Engineer. The Contractor may place no more than three of his/her regularly employed non-resident executive and technical experts, who do not qualify as Illinois laborers, to do work encompassed by this contract during period of excessive unemployment.

This provision applies to all labor, whether skilled, semi-skilled, or unskilled, whether manual or non-manual.”

SUBCONTRACTOR MOBILIZATION PAYMENTS (BDE)

Effective: April 2, 2005

Revised: April 1, 2011

To account for the preparatory work and operations necessary for the movement of subcontractor personnel, equipment, supplies, and incidentals to the project site and for all other work or operations that must be performed or costs incurred when beginning work approved for subcontracting according to Article 108.01 of the Standard Specifications, the Contractor shall make a mobilization payment to each subcontractor.

This mobilization payment shall be made at least 14 days prior to the subcontractor starting work. The amount paid shall be equal to 3 percent of the amount of the subcontract reported on form BC 260A submitted for the approval of the subcontractor’s work.

The mobilization payment to the subcontractor is an advance payment of the reported amount of the subcontract and is not a payment in addition to the amount of the subcontract; therefore, the amount of the advance payment will be deducted from future progress payments.

This provision shall be incorporated directly or by reference into each subcontract approved by the Department.

TEMPORARY EROSION CONTROL (BDE)

Effective: November 1, 2002

Revised: January 1, 2011

Add the following to Article 280.02 of the Standard Specifications to read:

- “(k) Filter Fabric 1080.03
- “(l) Urethane Foam/Geotextile 1081.15(i)”

Revise the third paragraph of Article 280.03 of the Standard Specifications to read:

“Erosion control systems shall be installed prior to beginning any activities which will potentially create erodible conditions. Erosion control systems for areas outside the limits of construction such as storage sites, plant sites, waste sites, haul roads, and Contractor furnished borrow sites shall be installed prior to beginning soil disturbing activities at each area. These offsite systems shall be designed by the Contractor and be subject to the approval of the Engineer.”

Add the following paragraph after the third paragraph of Article 280.03 of the Standard Specifications:

“The temporary erosion and sediment control systems shown on the plans represent the minimum systems anticipated for the project. Conditions created by the Contractor’s operations, or for the Contractor’s convenience, which are not covered by the plans, shall be protected as directed by the Engineer at no additional cost to the Department. Revisions or modifications of the erosion and sediment control systems shall have the Engineer’s written approval.”

Revise Article 280.04(a) of the Standard Specifications to read:

“(a) Temporary Ditch Checks. This system consists of the construction of temporary ditch checks to prevent siltation, erosion, or scour of ditches and drainage ways. Temporary ditch checks shall be constructed with products from the Department’s approved list, rolled excelsior, or with aggregate placed on filter fabric when specified. Filter fabric shall be installed according to the requirements of Section 282. Riprap shall be placed according to Article 281.04. Manufactured ditch checks shall be installed according to the manufacturer’s specifications. Spacing of ditch checks shall be such that the low point in the center of one ditch check is at the same elevation as the base of the ditch check immediately upstream. Temporary ditch checks shall be sufficiently long enough that the top of the device in the middle of the ditch is 6 in. (150 mm) lower than the bottom of the terminating ends of the ditch side slopes.

When rolled excelsior is used, each ditch check shall be installed and maintained such that the device is no less than 10 in. (250 mm) high at the point of overflow. Units installed at a spacing requiring a height greater than 10 in. (250 mm) shall be maintained at the height for the spacing at which they were originally installed.”

Revise the last sentence of the first paragraph Article 280.04(b) of the Standard Specifications to read:

“The barrier shall be constructed with rolled excelsior, silt filter fence, or urethane foam/geotextiles.”

Revise the last sentence of the first paragraph of Article 280.04(g) of the Standard Specifications to read:

“The temporary mulch cover shall be installed according to Article 251.03 except for any reference to seeding.”

Add the following to Article 280.04 of the Standard Specifications:

(h) Temporary Erosion Control Blanket. This system consists of temporarily installing erosion control blanket or heavy duty erosion control blanket over areas that are to be reworked during a later construction phase. Work shall be according to Article 251.04 except references to seeding and fertilizer shall not apply. When an area is to be reworked more than once, the blanket shall be carefully removed, properly stored, and then reinstalled over the same area.”

Revise Article 280.07(b) of the Standard Specifications to read:

“(b) Temporary Ditch Checks. This work will be measured for payment along the long axis of the device in place in feet (meters) except for aggregate ditch checks which will be measured for payment in tons (metric tons).

Payment will not be made for aggregate in excess of 108 percent of the amount specified by the Engineer.”

Revise Article 280.07(f) of the Standard Specifications to read:

“(f) Temporary Mulch. This work will be measured for payment according to Article 251.05(b).”

Add the following to Article 280.07 of the Standard Specifications:

“(g) Temporary Erosion Control Blanket. This work will be measured for payment in place in square yards (square meters) of actual surface covered.

Add the following paragraph after the ninth paragraph of Article 280.07 of the Standard Specifications:

“Temporary or permanent erosion control systems required for areas outside the limits of construction will not be measured for payment.”

Revise Article 280.08(b) of the Standard Specifications to read:

“(b) Temporary Ditch Checks. This work will be paid for at the contract unit price per foot (meter) for TEMPORARY DITCH CHECKS except for aggregate ditch checks which will be paid for at the contract unit price per ton (metric ton) for AGGREGATE DITCH CHECKS.”

Revise Article 280.08(f) of the Standard Specifications to read:

“(f) Temporary Mulch. Temporary Mulch will be paid for according to Article 251.06.”

Add the following to Article 280.08 of the Standard Specifications:

“(g) Temporary Erosion Control Blanket. Temporary Erosion Control Blanket will be paid for at the contract unit price per square yard (square meter) for TEMPORARY EROSION CONTROL BLANKET or TEMPORARY HEAVY DUTY EROSION CONTROL BLANKET.

The work of removing, storing, and reinstalling the blanket over areas to be reworked more than once will not be paid for separately but shall be included in the cost of the temporary erosion control blanket or temporary heavy duty erosion control blanket.”

Delete the tenth (last) paragraph of Article 280.08 of the Standard Specifications.

Revise the second sentence of the first paragraph of Article 1081.15(e) of the Standard Specifications to read:

“The upstream facing of the aggregate ditch check shall be constructed of gradation CA 3. The remainder of the ditch check shall be constructed of gradation RR 3.”

Revise Article 1081.15(f) of the Supplemental Specifications to read:

“(f) Rolled Excelsior. Rolled excelsior shall consist of an excelsior fiber filling totally encased inside netting and sealed with metal clips or knotted at the ends. The fiber density shall be a minimum of 1.24 lb/cu ft (20 kg/cu m) based on a moisture content of 22 percent at manufacturing. The netting shall be composed of a polyester or polypropylene material which retains 70 percent of its strength after 500 hours of exposure to sunlight. The maximum opening of the net shall be 1 x 1 in. (25 x 25 mm).”

Add the following to Article 1081.15 of the Standard Specifications:

“(i) Urethane Foam/Geotextile. Urethane foam/geotextile shall be triangular shaped having a minimum height of 10 in. (250 mm) in the center with equal sides and a minimum 20 in. (500 mm) base. The triangular shaped inner material shall be a low density urethane foam. The outer cover shall be a woven geotextile fabric placed around the inner material and allowed to extend beyond both sides of the triangle a minimum of 18 in. (450 mm).

(1) The geotextile shall meet the following properties:

Property	Value	Test Method
Grab Tensile Strength lb (N) (min.)	124 (550) min.	ASTM D 4632
Grab Elongation @ Brake (percent)	15 min.	ASTM D 4632
Burst Strength psi (kPa)	280 (1930) min.	ASTM D 3786
AOS (Sieve No.)	30 min.	ASTM D 4751
UV Resistance (500 hours) (percent)	80 min.	ASTM D 4355

(2) The urethane foam shall meet the following properties:

Property	Value	Test Method
Density lb/cu ft (kg/cu m)	1.0 ± 0.1 (16.0 ± 1.6)	ASTM D 3574
Tensile Strength psi (kPa)	10 (70) min.	ASTM D 3574
Elongation (percent)	125 min.	ASTM D 3574
Tear Resistance lb/in. (N/mm)	1.25 (0.22)	ASTM D 3574”

UTILITY COORDINATION AND CONFLICTS (BDE)

Effective: April 1, 2011

Revise Article 105.07 of the Standard Specifications to read:

“**105.07 Cooperation with Utilities.** The Department reserves the right at any time to allow work by utilities on or near the work covered by the contract. The Contractor shall conduct his/her work so as not to interfere with or hinder the progress or completion of the work being performed by utilities. The Contractor shall also arrange the work and shall place and dispose of the materials being used so as not to interfere with the operations of utility work in the area.

The Contractor shall cooperate with the owners of utilities in their removal and rearrangement operations so work may progress in a reasonable manner, duplication or rearrangement of work may be reduced to a minimum, and services rendered by those parties will not be unnecessarily interrupted.

The Contractor shall coordinate with any planned utility adjustment or new installation and the Contractor shall take all precautions to prevent disturbance or damage to utility facilities. Any failure on the part of the utility owner, or their representative, to proceed with any planned utility adjustment or new installation shall be reported promptly by the Contractor to the Engineer.”

Revise the first sentence of the last paragraph of Article 107.19 of the Standard Specifications to read:

“When the Contractor encounters unexpected regulated substances due to the presence of utilities in unanticipated locations, the provisions of Article 107.40 shall apply; otherwise, if the Engineer does not direct a resumption of operations, the provisions of Article 108.07 shall apply.”

Revise Article 107.31 of the Standard Specification to read:

“107.31 Reserved.”

Add the following four Articles to Section 107 of the Standard Specifications:

“107.37 Locations of Utilities within the Project Limits. All known utilities existing within the limits of construction are either indicated on the plans or visible above ground. For the purpose of this Article, the limits of proposed construction are defined as follows:

(a) Limits of Proposed Construction for Utilities Paralleling the Roadway.

(1) The horizontal limits shall be a vertical plane, outside of, parallel to, and 2 ft (600 mm) distant at right angles from the plan or revised slope limits.

In cases where the limits of excavation for structures are not shown on the plans, the horizontal limits shall be a vertical plane 4 ft (1.2 m) outside the edges of structure footings or the structure where no footings are required.

(2) The upper vertical limits shall be the regulations governing the roadbed clearance for the specific utility involved.

(3) The lower vertical limits shall be either the top of the utility at the depth below the proposed grade as prescribed by the governing agency or the limits of excavation, whichever is less.

(b) Limits of Proposed Construction for Utilities Crossing the Roadway in a Generally Transverse Direction.

(1) Utilities crossing excavations for structures that are normally made by trenching such as sewers, underdrains, etc. and all minor structures such as manholes, inlets, foundations for signs, foundations for traffic signals, etc., the limits shall be the space to be occupied by the proposed permanent construction, unless otherwise required by the regulations governing the specific utility involved.

(2) For utilities crossing the proposed site of major structures such as bridges, sign trusses, etc., the limits shall be as defined above for utilities extending in the same general direction as the roadway.

It is understood and agreed that the Contractor has considered in the bid all of the permanent and temporary utilities in their present and/or adjusted positions as indicated in the contract. It is further understood the actual location of the utilities may be located anywhere within the tolerances provided in 220 ILCS 50/2.8 or Administrative Code Title 92 Part 530.40(c), and the proximity of some utilities to construction may require extraordinary measures by the Contractor to protect those utilities.

No additional compensation will be allowed for any delays, inconveniences, or damages sustained by the Contractor due to the presence of or any claimed interference from known utility facilities or any adjustment of them, except as specifically provided in the contract.

107.38 Adjustments of Utilities within the Project Limits. The adjustment of utilities consists of the relocation, removal, replacement, rearrangements, reconstruction, improvement, disconnection, connection, shifting, new installation, or altering of an existing utility facility in any manner.

Utilities which are to be adjusted shall be adjusted by the utility owner or the owner's representative or by the Contractor as a contract item. Generally, arrangements for adjusting known utilities will be made by the Department prior to project construction; however, utilities will not necessarily be adjusted in advance of project construction and, in some cases, utilities will not be removed from the proposed construction limits as described in Article 107.37. When utility adjustments must be performed in conjunction with construction, the utility adjustment work will be indicated in the contract.

The Contractor may make arrangements for adjustment of utilities indicated in the contract, but not scheduled by the Department for adjustment, provided the Contractor furnishes the Department with a signed agreement with the utility owner covering the adjustments to be made. The cost of any such adjustments shall be the responsibility of the Contractor.

107.39 Contractor's Responsibility for Locating and Protecting Utility Property and Services. At points where the Contractor's operations are adjacent to properties or facilities of utility companies, or are adjacent to other property, damage to which might result in considerable expense, loss, or inconvenience, work shall not be commenced until all arrangements necessary for the protection thereof have been made.

Within the State of Illinois, a State-Wide One Call Notice System has been established for notifying utilities. Outside the city limits of the City of Chicago, the system is known as the Joint Utility Locating Information for Excavators (JULIE) System. Within the city limits of the City of Chicago the system is known as DIGGER. All utility companies and municipalities which have buried utility facilities in the State of Illinois are a part of this system.

The Contractor shall call JULIE (800-892-0123) or DIGGER (312-744-7000), a minimum of 48 hours in advance of work being done in the area, and they will notify all member utility companies involved their respective utility should be located.

For utilities which are not members of JULIE or DIGGER, the Contractor shall contact the owners directly. The plan general notes will indicate which utilities are not members of JULIE or DIGGER.

The following table indicates the color of markings required of the State-Wide One Call Notification System.

Utility Service	Color
Electric Power, Distribution and Transmission	Safety Red
Municipal Electric Systems	Safety Red
Gas Distribution and Transmission	High Visibility Safety Yellow
Oil Distribution and Transmission	High Visibility Safety Yellow
Telephone and Telegraph System	Safety Alert Orange
Community Antenna Television Systems	Safety Alert Orange
Water Systems	Safety Precaution Blue
Sewer Systems	Safety Green
Non-Potable Water and Slurry Lines	Safety Purple
Temporary Survey	Safety Pink
Proposed Excavation	Safety White (Black when snow is on the ground)

The State-Wide One Call Notification System will provide for horizontal locations of utilities. When it is determined that the vertical location of the utility is necessary to facilitate construction, the Engineer may make the request for location from the utility after receipt of notice from the Contractor. If the utility owner does not field locate their facilities to the satisfaction of the Engineer, the Engineer will authorize the Contractor in writing to proceed to locate the facilities in the most economical and reasonable manner, subject to the approval of the Engineer, and be paid according to Article 109.04.

The Contractor shall be responsible for maintaining the excavations or markers provided by the utility owners.

The Contractor shall take all necessary precautions for the protection of the utility facilities. The Contractor shall be responsible for any damage or destruction of utility facilities resulting from neglect, misconduct, or omission in the Contractor's manner or method of execution or nonexecution of the work, or caused by defective work or the use of unsatisfactory materials. Whenever any damage or destruction of a utility facility occurs as a result of work performed by the Contractor, the utility company will be immediately notified. The utility company will make arrangements to restore such facility to a condition equal to that existing before any such damage or destruction was done.

In the event of interruption of utility services as a result of accidental breakage or as a result of being exposed or unsupported, the Contractor shall promptly notify the proper authority and shall cooperate with the said authority in the restoration of service. If water service is interrupted, repair work shall be continuous until the service is restored. No work shall be undertaken around fire hydrants until provisions for continued service have been approved by the local fire authority.

107.40 Conflicts with Utilities. Except as provided hereinafter, the discovery of a utility in an unanticipated location will be evaluated according to Article 104.03. It is understood and agreed that the Contractor has considered in the bid all facilities not meeting the definition of a utility in an unanticipated location and no additional compensation will be allowed for any delays, inconveniences, or damages sustained by the Contractor due to the presence of or any claimed interference from such facilities.

When the Contractor discovers a utility in an unanticipated location, the Contractor shall not interfere with said utility, shall take proper precautions to prevent damage or interruption of the utility, and shall promptly notify the Engineer of the nature and location of said utility.

(a) Definition. A utility in an unanticipated location is defined as an active or inactive utility, which is either:

(1) Located underground and (a) not shown in any way in any location on the contract documents; (b) not identified in writing by the Department to the Contractor prior to the letting; or (c) not located relative to the location shown in the contract within the tolerances provided in 220 ILCS 50/2.8 or Administrative Code Title 92 Part 530.40(c); or

(2) Located above ground or underground and not relocated as provided in the contract.

Service connections shall not be considered to be utilities in unanticipated locations.

(b) Compensation. Compensation will not be allowed for delays, inconveniences, or damages sustained by the Contractor from conflicts with facilities not meeting the above definition; or if a conflict with a utility in an unanticipated location does not cause a shutdown of the work applicable to the utility or a documentable reduction in the rate of progress exceeding the limits set herein. The provisions of Article 104.03 notwithstanding, compensation for delays caused by a utility in an unanticipated location will be paid according to the provisions of this Article governing minor and major delays or reduced rate of production which are defined as follows:

(1) Minor Delay. A minor delay occurs when the Contractor's operation is completely stopped by a utility in an unanticipated location for more than two hours, but not to exceed three weeks.

(2) Major Delay. A major delay occurs when the Contractor's operation is completely stopped by a utility in an unanticipated location for more than three weeks.

(3) Reduced Rate of Production Delay. A reduced rate of production delay occurs when the contractor's rate of production decreases by more than 25 percent and lasts longer than seven days.

(c) Payment. Payment for Minor, Major and Reduced Rate of Production Delays will be made as follows.

(1) Minor Delay. Labor idled which cannot be used on other work will be paid for according to Article 109.04(b)(1) and (2) for the time between start of the delay and the minimum remaining hours in the work shift required by the prevailing practice in the area.

Equipment idled which cannot be used on other work will be paid for according to Article 109.04(b)(4). The length of time paid for will be the time between start of delay and eight hours working time from start of shift being worked.

For delays exceeding the initial shift, excluding Saturdays, Sundays, and holidays, Contractor-owned equipment idled by the delay which cannot be used on other work and remaining at the work site, will be paid at one-half the rate permitted in Article 109.04(b)(4) using a maximum eight hours per day for computation purposes. Equipment rented from an independent source will be paid at rates being paid by the Contractor plus move-in move-out costs, but the total amount paid will not exceed three weeks rental.

- (2) Major Delay. Labor will be the same as for a minor delay.

Equipment will be the same as for a minor delay, except Contractor-owned equipment will be limited to three weeks plus the cost of move-out to either the Contractor's yard or another job, whichever is less. Rental equipment may be paid for longer than three weeks provided the Contractor presents adequate support to the Department (including lease agreement) to show retaining equipment on the job is the most economical course to follow and in the public interest.

- (3) Reduced Rate of Production Delay. The Contractor will be compensated for the reduced productivity for labor and equipment time in excess of the 25 percent threshold for that portion of the delay in excess of seven days. Determination of compensation will be in accordance with Article 104.02, except labor and material additives will not be permitted.

Whether covered by (1), (2) or (3) above, additional traffic control required as a result of the operation(s) delayed will be paid for according to Article 109.04 for the total length of the delay.

If the delay is clearly shown to have caused work, which would have otherwise been completed, to be done after material or labor costs have increased, such increases may be paid. Payment for materials will be limited to increased cost substantiated by documentation furnished by the Contractor. Payment for increased labor rates will include those items in Article 109.04(b)(1) and (2), except the 35 percent and ten percent additives will not be permitted. On a working day contract, a delay occurring between November 30 and May 1, when work has not started, will not be considered as eligible for payment of measured labor and material costs.

Project overhead (not including interest) will be allowed when all progress on the contract has been delayed, and will be calculated as 15 percent of the delay claim.

- (d) Other Obligations of Contractor. Upon payment of a claim under this provision, the Contractor shall assign subrogation rights to the Department for the Department's efforts of recovery from any other party for monies paid by the Department as a result of any claim under this Provision. The Contractor shall fully cooperate with the Department in its efforts to recover from another party any money paid to the Contractor for delay damages under this Provision."

Illinois Department of Transportation
PROJECT LABOR AGREEMENT

This Project Labor Agreement ("PLA") is entered into this _____ day of _____, by and between the Illinois Department of Transportation ("IDOT" or "Department") in its proprietary capacity, and each relevant Illinois AFL-CIO Building Trades Council made signatory hereto by the Illinois AFL-CIO Statewide Project Labor Agreement Committee on behalf of itself and each of its affiliated members (individually and collectively, the "Union"). This PLA shall apply to Construction Work (as defined herein) to be performed by IDOT's Prime Contractor and each of its relevant subcontractors of whatever tier ("Subcontractor" or "Subcontractors") on Contract 60N06 (hereinafter, the "Project").

ARTICLE 1 - INTENT AND PURPOSES

- 1.1. This PLA is entered into in furtherance of Illinois Executive Order No. 2003-13. It is mutually understood and agreed that the terms and conditions of this PLA are intended to promote the public interest in obtaining timely and economical completion of the Project by encouraging productive and efficient construction operations; by establishing a spirit of harmony and cooperation among the parties; and by providing for peaceful and prompt settlement of any and all labor grievances or jurisdictional disputes of any kind without strikes, lockouts, slowdowns, delays or other disruptions to the prosecution of the work.
- 1.2. As a condition of the award of the contract for performance of work on the Project, IDOT's Prime Contractor and each of its Subcontractors shall be required to sign a "Contractor Letter of Assent", in the form attached hereto as Exhibit A, prior to commencing Construction Work on the Project. Each Union affiliate and separate local representing workers engaged in Construction Work on the Project in accordance with this PLA are bound to this agreement by the Illinois AFL-CIO Statewide Project Labor Agreement Committee which is the central committee established with full authority to negotiate and sign PLAs with the State on behalf of all respective crafts. Upon their signing the Letter of Assent, the Prime Contractor, each Subcontractor, and the individual Unions shall thereafter be deemed a party to this PLA. No party signatory to this PLA shall, contract or subcontract, nor permit any other person, firm, company or entity to contract or subcontract for the performance of Construction Work for the Project to any person, firm, company or entity that does not agree in writing to become bound by the terms of this PLA prior to commencing such work.
- 1.3. It is understood that the Prime Contractor(s) and each Subcontractor will be considered and accepted by the Unions as separate employers for the purposes of collective bargaining, and it is further agreed that the employees working under this PLA shall constitute a bargaining unit separate and distinct from all others. The Parties hereto also agree that this PLA shall be applicable solely with respect to this Project, and shall have no bearing on the interpretation of any other collective bargaining agreement or as to the recognition of any bargaining unit other than for the specific purposes of this Project.
- 1.4. In the event of a variance or conflict, whether explicit or implicit, between the terms and conditions of this PLA and the provisions of any other applicable national, area, or local collective bargaining agreement, the terms and conditions of this PLA shall supersede and control.

For any work performed under the NTL Articles of Agreement, the National Stack/Chimney Agreement, the National Cooling Tower Agreement, the National Agreement of the International Union of Elevator Constructors, and for any instrument calibration work and loop checking performed under the UA/IBEW Joint National Agreement for Instrument and Control Systems Technicians, the preceding sentence shall apply only with respect to Articles I, II, V, VI, and VII.

- 1.5. Subject to the provisions of paragraph 1.4 of this Article, it is the parties' intent to respect the provisions of any other collective bargaining agreements that may now or hereafter pertain, whether between the Prime Contractor and one or more of the Unions or between a Subcontractor and one or more of the Unions. Accordingly, except and to the extent of any contrary provision set forth in this PLA, the Prime Contractor and each of its Subcontractors agrees to be bound and abide by the terms of the following in order of precedence: (a) the applicable collective bargaining agreement between the Prime Contractor and one or more of the Unions made signatory hereto; (b) the applicable collective bargaining agreement between a Subcontractor and one or more of the Unions made signatory hereto; or (c) the current applicable area collective bargaining agreement for the relevant Union that is the agreement certified by the Illinois Department of Labor for purposes of establishing the Prevailing Wage applicable to the Project. The Union will provide copies of the applicable collective bargaining agreements pursuant to part (c) of the preceding sentence to the Prime Contractor. Assignments by the Contractors amongst the trades shall be consistent with area practices; in the event of unresolved disagreements as to the propriety of such assignments, the provisions of Article VI shall apply.
- 1.6. Subject to the limitations of paragraphs 1.4 and 1.5 of this Article, the terms of each applicable collective bargaining agreement as determined in accordance with paragraph 1.5 are incorporated herein by reference, and the terms of this PLA shall be deemed incorporated into such other applicable collective bargaining agreements only for purposes of their application to the Project.
- 1.7. To the extent necessary to comply with the requirements of any fringe benefit fund to which the Prime Contractor or Subcontractor is required to contribute under the terms of an applicable collective bargaining agreement pursuant to the preceding paragraph, the Prime Contractor or Subcontractor shall execute all "Participation Agreements" as may be reasonably required by the Union to accomplish such purpose; provided, however, that such Participation Agreements shall, when applicable to the Prime Contractor or Subcontractor solely as a result of this PLA, be amended as reasonably necessary to reflect such fact. Upon written notice from any applicable fringe benefit fund, IDOT will withhold from the Prime Contractor payment of any delinquencies arising from this Project.
- 1.8. In the event that the applicable collective bargaining agreement between a Prime Contractor and the Union or between the Subcontractor and the Union expires prior to the completion of this Project, the expired applicable contract's terms will be maintained until a new applicable collective bargaining agreement is ratified. The wages and fringe benefits included in any new applicable collective bargaining agreement will apply on and after the effective date of the newly negotiated collective bargaining agreement, except to the extent wage and fringe benefit retroactivity is specifically agreed upon by the relevant bargaining parties.

ARTICLE II – APPLICABILITY, RECOGNITION, AND COMMITMENTS

- 2.1 The term Construction Work as used herein shall include all “construction, prosecution, completion, or repair” work performed by a “laborer or mechanic” at the “site of the work” for the purpose of “building” the specific structures and improvements that constitute the Project. Terms appearing within quotation marks in the preceding sentence shall have the meaning ascribed to them pursuant to 29 CFR Part 5.
- 2.2 By executing the Letters of Assent, Prime Contractor and each of its Subcontractors recognizes the Unions signatory to this PLA as the sole and exclusive bargaining representatives for their craft employees employed on the jobsite for this Project. Unions who are signatory to this PLA will have recognition on the Project for their craft.
- 2.3 The Prime Contractor and each of its Subcontractors retains and shall be permitted to exercise full and exclusive authority and responsibility for the management of its operations, except as expressly limited by the terms of this PLA or by the terms and conditions of the applicable collective bargaining agreement.
- 2.4 Except to the extent contrary to an express provision of the relevant collective bargaining agreement, equipment or materials used in the Project may be pre-assembled or pre-fabricated, and there shall be no refusal by the Union to handle, transport, install, or connect such equipment or materials. Equipment or materials delivered to the job-site will be unloaded and handled promptly without regard to potential jurisdictional disputes; any such disputes shall be handled in accordance with the provisions of this PLA.
- 2.5 Unions commit to furnishing qualified and skilled craft persons as required by the Prime Contractor and its Subcontractors in fulfillment of their obligations to complete the Project. In order to promote the long-term development of a skilled and knowledgeable work force, the parties are encouraged to utilize apprentices to the maximum extent permitted by the applicable collective bargaining agreement.
- 2.6 The parties are mutually committed to promoting a safe working environment for all personnel at the job site. It shall be the responsibility of each employer to which this PLA applies to provide and maintain safe working conditions for its employees, and to comply with all applicable federal, state, and local health and safety laws and regulations.
- 2.7 The use or furnishing of alcohol or drugs and the conduct of any other illegal activity at the job-site is strictly prohibited. The parties shall take every practical measure consistent with the terms of applicable collective bargaining agreements to ensure that the job-site is free of alcohol and drugs.
- 2.8 All parties to this PLA agree that they shall not discriminate against any employee based on race, creed, color, national origin, union activity, age, or gender as required by all applicable federal, state, and local laws.
- 2.9 The Parties hereto agree that engineering consultants and materials testing employees, to the extent subject to the terms of this PLA, shall be fully expected to objectively and responsibly perform their duties and obligations owed to the Department without regard to the potential union affiliation of such employees or of other employees on the Project.

ARTICLE III - ADMINISTRATION OF AGREEMENT

- 3.1 In order to assure that all parties have a clear understanding of the PLA and to promote harmony, a post-award pre-job conference will be held among the Prime Contractor, all Subcontractors and Union representatives prior to the start of any Construction Work on the Project. No later than the conclusion of such pre-job conference, the parties shall, among other matters, provide to one another contact information for their respective representatives (including name, address, phone number, facsimile number, e-mail). Nothing herein shall be construed to limit the right of the Department to discuss or explain the purpose and intent of this PLA with prospective bidders or other interested parties prior to or following its award of the job.
- 3.2 Representatives of the Prime Contractor and the Unions shall meet as often as reasonably necessary following award until completion of the Project to assure the effective implementation of this PLA.
- 3.3 Not less than once per month, Prime Contractor and all Subcontractors shall make available in writing to the Unions a Project status report that shall include, though not necessarily be limited to, planned activities for the next 30 day period and estimated numbers of employees by craft required for the next 30 day period. The purpose of this Project status report is to promote effective workforce planning and to facilitate resolution of any potential jurisdictional or other problems.
- 3.4 Not later than the earlier of (a) five business days following the pre-job conference, or (b) commencement of Construction Work, the Unions and Prime Contractor (on behalf of itself and all its subcontractors of whatever tier) shall confer and jointly designate a slate of three (3) permanent arbitrators (each a "Permanent Arbitrator") for the purpose of hearing disputes pursuant to Articles V and VII of this PLA. The slate of Permanent Arbitrators shall be selected from among the following individuals: Thomas F. Gibbons, Robert Perkovich, Byron Yaffee, and Glenn A. Zipp. In the event that the Unions and Prime Contractor are not able to agree on a full slate of three Permanent Arbitrators, the Department, after consultation with the Unions and Prime Contractor, shall designate such additional Permanent Arbitrators as may be necessary to establish the full slate. A single Permanent Arbitrator shall be selected from the slate of three on a rotating basis to adjudicate each arbitrable matter as it arises. In the event a Permanent Arbitrator is not available to adjudicate a particular matter in the order of rotation, the arbitration assignment shall pass to the next available Permanent Arbitrator.

ARTICLE IV - HOURS OF WORK AND GENERAL CONDITIONS

- 4.1 The standard work day for Construction Work on the Project shall be an established consecutive eight (8) hour period between the hours of 7:00 a.m. and 5:00 p.m. with one-half hour designated as unpaid period for lunch. The standard work week shall be five (5) consecutive days of work commencing on Monday. Starting time shall be established at the pre-job conference, and shall be applicable to all craft employees on the Project unless otherwise expressly agreed in writing. In the event Project site or other job conditions dictate a change in the established starting time and/or a staggered lunch period for portions of the Project or for specific crafts, the Prime Contractor, relevant Subcontractors and business managers of the specific crafts involved shall confer and mutually agree to such changes as appropriate. If proposed work schedule changes cannot be mutually agreed upon between the parties, the hours fixed at the time of the pre-job meeting shall prevail.

- 4.2 Shift work may be established and directed by the Prime Contractor or relevant Subcontractor as reasonably necessary or appropriate to fulfill the terms of its contract with the Department. If used, shift hours, rates and conditions shall be as provided in the applicable collective bargaining agreement.
- 4.3 The parties agree that chronic and/or unexcused absenteeism is undesirable and must be controlled in accordance with procedures established by the applicable collective bargaining agreement. Any employee disciplined for absenteeism in accordance with such procedures shall be suspended from all work on the Project for not less than the maximum period permitted under the applicable collective bargaining agreement.
- 4.4 Except as may be otherwise expressly provided by the applicable collective bargaining agreement, employment begins and ends at the Project site; employees shall be at their place of work at the starting time; and employees shall remain at their place of work until quitting time.
- 4.5 Except as may be otherwise expressly provided by the applicable collective bargaining agreement, there shall be no limit on production by workmen, no restrictions on the full use of tools or equipment, and no restrictions on efficient use of manpower or techniques of construction other than as may be required by safety regulations.
- 4.6 The parties recognize that specialized or unusual equipment may be installed on the Project. In such cases, the Union recognizes the right of the Prime Contractor or Subcontractor to involve the equipment supplier or vendor's personnel in supervising the setting up of the equipment, making modifications and final alignment, and performing similar activities that may be reasonably necessary prior to and during the start-up procedure in order to protect factory warranties. The Prime Contractor or Subcontractor shall notify the Union representatives in advance of any work at the job-site by such vendor personnel in order to promote a harmonious relationship between the equipment vendor's personnel and other Project employees.
- 4.7 For the purpose of promoting full and effective implementation of this PLA, authorized Union representatives shall have access to the Project job-site during scheduled work hours. Such access shall be conditioned upon adherence to all reasonable visitor and security rules of general applicability that may be established for the Project site at the pre-job conference or from time to time thereafter.

ARTICLE V - GRIEVANCE AND ARBITRATION PROCEDURES

- 5.1 Except as provided in Articles VI or VII, it is specifically agreed among the parties that any grievance or dispute arising out of the interpretation or application of this PLA shall be settled by means of the expedited arbitration process set forth in Paragraph 5.2 below. No such grievance or dispute shall be recognized unless called to the attention of the Prime Contractor and relevant Subcontractor by the Union or to the Union by the Prime Contractor or relevant Subcontractor within five (5) working days after the alleged violation was committed or discovered by the grieving party.
- 5.2 Grievances shall be settled according to the following procedure:

- 5.2.A. Step 1. The dispute shall be referred to the Steward of the craft union involved and a representative of the Prime Contractor and relevant Subcontractor at the job-site.
- 5.2.B. Step 2. In the event that the Steward and the contractors' representatives at the job-site cannot reach agreement within two (2) working days after a meeting is arranged and held, the matter shall be referred to the Union Business Manager and to executive representatives of the Prime Contractor and relevant Subcontractor.
- 5.2.C. Step 3. In the event the dispute is not resolved within five (5) working days after completion of Step 2, the relevant parties shall request a Permanent Arbitrator as determined in accordance with paragraph 3.4 of this PLA, who shall, within ten (10) working days, hear the grievance and make a written decision. Such decisions shall be final and binding on all parties. The parties shall each pay the expense of their own representative. The expense of the Permanent Arbitrator shall be divided equally between (1) the Prime Contractor and/or relevant Subcontractor, and (2) the involved Union.
- 5.3 Any failure of a party to comply fully with such final and binding decision of the Permanent Arbitrator may result in removal of the non-complying party from the site, in a holdback from the Prime Contractor or Subcontractor of any amounts awarded, or in such other relief as the Department may reasonably determine is necessary to promote final resolution of the dispute.
- 5.4 In the event any dispute or grievance should arise, the parties expressly agree that it shall be resolved without occurrence of any strike, work stoppage, slow-down or other prohibited activities as provided in Article VII of this PLA. Individuals or parties violating this section shall be subject to immediate discharge or other discipline.

ARTICLE VI - JURISDICTIONAL DISPUTES

- 6.1 As used in this Agreement, the term "jurisdictional dispute" shall be defined as any dispute, difference or disagreement involving the assignment of particular work to one class or craft of employees rather than to a different class or craft of employees, regardless of that Contractor's contractual relationship to any other employer, contractor, or organization on the site.
- 6.2 It is agreed by and between the parties to this Agreement that any and all jurisdictional disputes shall be resolved in the following manner; each of the steps hereinafter listed shall be initiated by the parties in sequence as set forth:
- (a) Negotiation by and between the Local Business Representative of the disputing Union and Employer shall take place within two (2) business days. Business days are defined as Monday through Friday excluding contract holidays. Such negotiations shall be pursued until it is apparent that the dispute cannot be resolved at the local level.
 - (b) The International Representatives of the disputing Union shall meet or confer and attempt to resolve said dispute. This meeting shall take place within two (2) business days. Business days are defined as Monday through Friday excluding contract holidays.

- (c) The parties to the Jurisdictional Dispute shall submit the dispute directly to an Arbitrator after complying with paragraph (2b) above. The parties shall meet with the Arbitrator within three (3) business days. Business days are defined as Monday through Friday excluding contract holidays. An Arbitrator will be selected based on availability from the slate of permanent Arbitrators. The Arbitrator's bench decision will be given the day of the hearing and will be final and legally binding on this project only. The Arbitrator's bench decision will be implemented without delay. The cost of Arbitration will be shared equally by the disputing parties. Any party to the dispute can require that a "long form" written decision be provided from the Arbitrator, however the cost of the "long form" written decision will be the responsibility of the party making the request.

Notes:

- A jurisdictional dispute may be submitted based upon a pre-job assignment.
 - If any party to the jurisdictional disputes does not fully comply with the steps and time limits with each step, then the party in non-compliance will lose by "automatic default".
 - Time limits at any step can be extended if all parties to the jurisdictional dispute mutually agree in writing.
 - All parties to a jurisdictional dispute can mutually agree to waive the time limits in steps (a) and (b) and proceed directly to an expedited arbitration hearing.
- (d) In rendering his decision, the Arbitrator shall determine:
- (1) First whether a previous agreement of record or applicable agreement, including a disclaimer agreement, between the National or International Unions to the dispute governs;
 - (2) Only if the Arbitrator finds that the dispute is not covered by an appropriate or applicable agreement of record or agreement between the crafts to the dispute, he shall then consider whether there is a previous decision of record governing the case;
 - (3) If the Arbitrator finds that a previous decision of record governs the case, the Arbitrator shall apply the decision of record in rendering his decision except under the following circumstances. After notice to the other parties to the dispute prior to the hearing that it intends to challenge the decision of record, if a trade challenging the decision of record is able to demonstrate that the recognized and established prevailing practice in the locality of the work has been contrary to the applicable decision of record, and that historically in that locality the work in dispute has not been performed by the other craft or crafts, the Arbitrator may rely on such prevailing practice rather than the decision of record. If the craft relying on the decision of record demonstrates that it has performed the work in dispute in the locality of the job, then the Arbitrator shall apply the decision of record in rendering his decision.

If the Arbitrator finds that a craft has improperly obtained the prevailing practice in the locality through raiding, the undercutting of wagers or by the use of vertical agreements, the Arbitrator shall rely on the decision of record rather than the prevailing practice in the locality.

- (4) If no decision of record is applicable, the Arbitrator shall then consider the established trade practice in the industry and prevailing practice in the locality; and
- (5) Only if none of the above criteria is found to exist, the Arbitrator shall then consider that because efficiency, cost or continuity and good management are essential to the well being of the industry, the interest of the consumer or the past practice of the employer shall not be ignored.

The Arbitrator shall set forth the basis for his decision and shall explain his findings regarding the applicability of the above criteria. If lower-ranked criteria are relied upon, the Arbitrator shall explain why the higher-ranked criteria were not deemed applicable. The Arbitrator's decision shall only apply to the job in dispute.

- (6) Agreements of record are applicable only to the party's signatory to such agreements. Decisions of record are applicable to all trades.
- (7) The Arbitrator is not authorized to award back pay or any other damages for a mis-assignment of work. Nor may any party bring an independent action for back pay or any other damages, based upon a decision of an Arbitrator.

- 6.3 The signatory parties to this Agreement agree that jurisdictional disputes cannot and shall not interfere with the efficient and continuous operations required for the successful application of this Agreement. In the event a dispute arises, the Contractor's assignment shall be followed until the dispute is resolved.
- 6.4 Equipment or material delivered to the job site will be unloaded promptly without regard to jurisdictional disputes which will be handled as per the provisions of this Agreement. The Contractor will supply the Union with delivery schedules, allowing as much time as possible to insure the appropriate crafts will be available to unload the materials or equipment.
- 6.5 All signatory affiliates agree that upon request, a representative shall be assigned without delay to attempt a settlement in the event of a question on assignments.

ARTICLE VII - WORK STOPPAGES AND LOCKOUTS

- 7.1 During the term of this PLA, no Union or any of its members, officers, stewards, employees, agents or representatives shall instigate, support, sanction, maintain, or participate in any strike, picketing, walkout, work stoppage, slow down or other activity that interferes with the routine and timely prosecution of work at the Project site or at any other contractor's or supplier's facility that is necessary to performance of work at the Project site.

Hand billing at the Project site during the designated lunch period and before commencement or following conclusion of the established standard workday shall not, in itself, be deemed an activity that interferes with the routine and timely prosecution of work on the Project.

- 7.2 Should any activity prohibited by paragraph 7.1 of this Article occur, the Union shall undertake all steps reasonably necessary to promptly end such prohibited activities. No Union complying with its obligations under this Article shall be liable for acts of employees for which it has no responsibility or for the unauthorized acts of employees it represents. Any employee who participates in or encourages any activity prohibited by paragraph 7.1 shall be immediately suspended from all work on the Project for a period equal to the greater of (a) 60 days; or (b) the maximum disciplinary period allowed under the applicable collective bargaining agreement for engaging in comparable unauthorized or prohibited activity.
- 7.3 During the term of this PLA, the Prime Contractor and its Subcontractors shall not engage in any lockout at the Project site of employees covered by this Agreement.
- 7.4 Upon notification of violations of this Article, the principal officer or officers of the local area Building and Construction Trades Council, and the Illinois AFL-CIO Statewide Project Labor Agreement Committee as appropriate, will immediately instruct, order and use their best efforts to cause the affiliated union or unions to cease any violations of this Article. A Trades Council and the Committee otherwise in compliance with the obligations under this paragraph shall not be liable for unauthorized acts of its affiliates.
- 7.5 In the event that activities in violation of this Article are not immediately halted through the efforts of the parties, any aggrieved party may invoke the special arbitration provisions set forth in paragraph 7.6 of this Article.
- 7.6 Upon written notice to the other involved parties by the most expeditious means available, any aggrieved party may institute the following special arbitration procedure when a breach of this Article is alleged:
 - 7.6.A The party invoking this procedure shall notify the individual designated as the Permanent Arbitrator pursuant to Article III of the nature of the alleged violation; such notice shall be by the most expeditious means possible. The initiating party may also furnish such additional factual information as may be reasonably necessary for the Permanent Arbitrator to understand the relevant circumstances. Copies of any written materials provided to the arbitrator shall also be contemporaneously provided by the most expeditious means possible to the party alleged to be in violation and to all other involved parties.
 - 7.6.B Upon receipt of said notice the Permanent Arbitrator shall set and hold a hearing within twenty-four (24) hours if it is contended the violation is ongoing, but not before twenty-four (24) hours after the written notice to all parties involved as required above.
 - 7.6.C The Permanent Arbitrator shall notify the parties by facsimile or any other effective written means, of the place and time chosen by the Permanent Arbitrator for this hearing. Said hearing shall be completed in one session. A failure of any party or parties to attend said hearing shall not delay the hearing of evidence or issuance of an Award by the Permanent Arbitrator.

7.6.D The sole issue at the hearing shall be whether a violation of this Article has, in fact, occurred. An Award shall be issued in writing within three (3) hours after the close of the hearing, and may be issued without a written opinion. If any party desires a written opinion, one shall be issued within fifteen (15) days, but its issuance shall not delay compliance with, or enforcement of, the Award. The Permanent Arbitrator may order cessation of the violation of this Article, and such Award shall be served on all parties by hand or registered mail upon issuance.

7.6.E Such Award may be enforced by any court of competent jurisdiction upon the filing of the Award and such other relevant documents as may be required. Facsimile or other hardcopy written notice of the filing of such enforcement proceedings shall be given to the other relevant parties. In a proceeding to obtain a temporary order enforcing the Permanent Arbitrator's Award as issued under this Article, all parties waive the right to a hearing and agree that such proceedings may be ex parte. Such agreement does not waive any party's right to participate in a hearing for a final order of enforcement. The Court's order or orders enforcing the Permanent Arbitrator's Award shall be served on all parties by hand or by delivery to their last known address or by registered mail.

7.7 Individuals found to have violated the provisions of this Article are subject to immediate termination. In addition, IDOT reserves the right to terminate this PLA as to any party found to have violated the provisions of this Article.

7.8 Any rights created by statute or law governing arbitration proceedings inconsistent with the above procedure or which interfere with compliance therewith are hereby waived by parties to whom they accrue.

7.9 The fees and expenses of the Permanent Arbitrator shall be borne by the party or parties found in violation, or in the event no violation is found, such fees and expenses shall be borne by the moving party.

ARTICLE VIII – MISCELLANEOUS

8.1 If any Article or provision of this PLA shall be declared invalid, inoperative or unenforceable by operation of law or by final non-appealable order of any tribunal of competent jurisdiction, such provision shall be deemed severed or limited, but only to the extent required to render the remaining provisions of this PLA enforceable consistent with the intent of the parties. The remainder of this PLA or the application of such Article or provision to persons or circumstances other than those as to which it has been held invalid, inoperative or unenforceable shall not be affected thereby.

8.2 The term of this PLA shall commence as of and from the date of the notice of award to the Prime Contractor and shall end upon final acceptance by IDOT of all work on the Project by the parties hereto.

8.3 This PLA may not be changed or modified except by the subsequent written agreement of the parties. All parties represent that they have the full legal authority to enter into this PLA. This PLA may be executed by the parties in one or more counterparts.

- 8.4 Any liability arising out of this PLA shall be several and not joint. IDOT shall not be liable to any person or other party for any violation of this PLA by any other party, and no Contractor or Union shall be liable for any violation of this PLA by any other Contractor or Union.
- 8.5 The failure or refusal of a party to exercise its rights hereunder in one or more instances shall not be deemed a waiver of any such rights in respect of a separate instance of the same or similar nature.

[The Balance of This Page Intentionally Left Blank]

Execution Page

Illinois Department of Transportation

Christine M. Reed, P.E., Director of Highways

Matthew R. Hughes, Acting Director - Finance & Administration

Ellen Schanzle-Haskins, Chief Counsel

Gary Hannig, Secretary

(Date)

Illinois AFL-CIO Statewide Project Labor Agreement Committee, representing the local unions listed below:

(Date)

List Union Locals:

**** RETURN WITH BID ****

Exhibit A – Contractor Letter of Assent

(Date)

To All Parties:

In accordance with the terms and conditions of the contract for Construction Work on [Contract 60N06], this Letter of Assent hereby confirms that the undersigned Prime Contractor or Subcontractor agrees to be bound by the terms and conditions of the Project Labor Agreement established and entered into by the Illinois Department of Transportation in connection with said Project.

It is the understanding and intent of the undersigned party that this Project Labor Agreement shall pertain only to the identified Project. In the event it is necessary for the undersigned party to become signatory to a collective bargaining agreement to which it is not otherwise a party in order that it may lawfully make certain required contributions to applicable fringe benefit funds, the undersigned party hereby expressly conditions its acceptance of and limits its participation in such collective bargaining agreement to its work on the Project.

(Authorized Company Officer)

(Company)

**** RETURN WITH BID ****

STORM WATER POLLUTION PREVENTION PLAN



Storm Water Pollution Prevention Plan

Route	<u>FAU 1321/FAP 345 A</u>	Marked Rte.	<u>IL 19 (Irving Park Road)</u>
Section	<u>32 WRS-5</u>	Project No.	<u>C-91-332-06; C-91-223-11</u>
County	<u>DuPage</u>	Contract No.	<u>60B42; 60N06</u>

This plan has been prepared to comply with the provisions of the National Pollutant Discharge Elimination System (NPDES) Permit No. ILR10 (Permit ILR10), issued by the Illinois Environmental Protection Agency (IEPA) for storm water discharges from construction site activities.

I certify under penalty of law that this document and all attachments were prepared under my direction or supervision in accordance with a system designed to assure that qualified personnel properly gathered and evaluated the information submitted. Based on my inquiry of the person or persons who manage the system, or those persons directly responsible for gathering the information, the information submitted is, to the best of my knowledge and belief, true, accurate and complete. I am aware that there are significant penalties for submitting false information, including the possibility of fine and imprisonment for knowing violations.

<u>Diane O'Keefe</u> Print Name <u>Director, Region One Engineer</u> Title <u>Illinois Department of Transportation</u> Agency	<hr/> Signature <hr/> Date
---	-------------------------------

I. Site Description:

A. Provide a description of the project location (include latitude and longitude):

The intersection of IL 19 (Irving Park Rd) and York Road is located immediately southwest of O'Hare Airport within the Village of Bensenville in DuPage County, Illinois. Immediately to the east of the intersection is the Canadian Pacific Railway (CPR) alignment that runs north and south through the project limits. Along IL 19, the western limit of the project is approximately 970' west of the intersection with York Road (just east of the crossing of Bensenville Ditch), while the eastern limit of the project along IL 19 is approximately 1080' east of the intersection with York Road. Along York Road, the southern limit of the project extends approximately 1065' south of the intersection with IL Route 19, between Roosevelt Avenue and the Metra crossing of York Road. The northern limit of the project is approximately 1725 feet north of the intersection with IL 19. Finally, along the CPR, the project extends south and east of the existing grade crossing with IL 19 for a distance of approximately 3640 feet (extending into the existing Interlock B-17), while also extending approximately 2785 feet to the north of the existing grade crossing with IL 19. Latitude: 41° 57' 39.27" N; Longitude: 87° 56' 22.60" W (at existing intersection of IL 19 and York Road).

B. Provide a description of the construction activity which is the subject of this plan:

The proposed improvement plan includes the following: Construction of a grade separation placing the CPR over IL Route 19, retaining wall construction, embankment grading and construction, pavement reconstruction and widening of IL Route 19 and York Road, improved intersection geometry, additional auxiliary lanes, horizontal and vertical realignment of the CPR mainline tracks, temporary pavement, drainage system improvements including storm sewers, detention storage, compensatory storage, box culvert extension, box culvert construction, temporary culvert construction, traffic signal modernization, and underpass lighting.

C. Provide the estimated duration of this project:

Letting of the advance contract 60N06 work is anticipated for June 2011. Letting of the master contract 60B42 is anticipated for September 2011 with a tentative overall project completion date of October 31, 2013. The overall project duration between the two contracts will be approximately 27 months.

D. The total area of the construction site is estimated to be 34.0 acres.

The total area of the site estimated to be disturbed by excavation, grading or other activities is 26.9 acres.

- E. The following is a weighted average of the runoff coefficient for this project after construction activities are completed:

0.54

- F. List all soils found within project boundaries. Include map unit name, slope information, and erosivity:

223B – Varna silt loam, 2 to 4 percent slopes – A moderately well drained silty loam soil with slow permeability. This soil has a moderate susceptibility to water erosion and a slight susceptibility to wind erosion. K factor = 0.24 to 0.37

232A – Ashkum silty clay loam, 0 to 2 percent slopes – A poorly drained silty clay loam soil with moderately slow permeability, and severe ponding. This soil has a slight susceptibility to water and wind erosion. K factor = 0.20 to 0.32

531B—Markham silt loam, 2 to 4 percent slopes – A moderately well drained silty loam soil with moderately slow permeability. This soil has a moderate susceptibility to water erosion and a slight susceptibility wind erosion. K factor = 0.28 to 0.37

802B – Orthents, loamy, undulating – A moderately well drained silty clay loam soil with low permeability. This soil has a moderate susceptibility to water erosion and a slight susceptibility to wind erosion. K factor = 0.43

805B – Orthents, clayey, undulating – A moderately well drained silty clay loam soil with low permeability. This soil has a moderate susceptibility to water erosion and wind erosion. K factor = 0.43

854B – Markham-Ashkum-Beecher complex, 1 to 6 percent slopes – A moderately well drained silty loam soil with moderately slow permeability. This soil has a moderate susceptibility to water erosion and a slight susceptibility to wind erosion. K factor = 0.20 to 0.37

- G. Provide an aerial extent of wetland acreage at the site:

3 sites - Total 0.33 acres. Site 1 - 0.16 acres; Site 2 - 0.12 acres; Bensenville Ditch - 0.05 acres.
(See attached aerial location map)

- H. Provide a description of potentially erosive areas associated with this project:

There are three potentially erosive areas for this project. The first area is the Bensenville Ditch crossing of York Road and the CP Railway at Station 10303+00 (CPR). The second and third areas are along the proposed railroad bridge embankment from Sta. 10272+25 to sta 10296+20 and then from Station 10301+80 to Station 10327+20.

- I. The following is a description of soil disturbing activities by stages, their locations, and their erosive factors (e.g. steepness of slopes, length of slopes, etc):

The purpose of land disturbing activities on this project is to build a new grade separation for the Canadian Pacific Railway over IL Route 19, just east of York Road, extend the existing drainage box carrying Bensenville Ditch under York Road, construct a new box culvert for Bensenville Ditch under the Realigned CPR, reconstruct/widen IL Route 19, reconstruct/widen York Road, grade ditches and remove and replace drainage structures. The project has been split into two contracts.

Advance Contract Activities

Relocate exist utilities in conflict with proposed construction. Perform clearing, grubbing, and tree removal of all areas proposed to be graded south of IL 19. Perform removal and disposal of unsuitable material south of IL Route 19 (generally parallel to York Road). Construct portions of the railroad embankment south of IL Route 19 (generally parallel to York Road). Grade new ditches adjacent to the south railroad embankments.

Master Contract Activities

Pre-Stage: Relocate exist utilities in conflict with proposed construction and construct temporary pavement adjacent to IL Route 19 and York Road.

Stage 1: Construct CPR Bridge abutments and center pier along the east leg of IL Route 19. Construct box culvert extension under York Road. Construct box culvert under realigned CPR. Complete CPR retaining walls, embankment, and track construction.

Stage 1A: Finish construction of CPR Bridge and track work and remove existing CPR tracks. Reconstruction and widening of two WB lanes, two WB left turn lanes, and WB right turn lane along north side of IL Route 19, east of York Road, and NE quadrant intersection reconstruction.

Stage 2: Reconstruction and widening of two EB lanes along south side of IL Route 19, east of York Road, and SE quadrant intersection reconstruction.

Stage 3: Reconstruction of middle portion of York Road, north and south of IL Route 19, and reconstruction of middle portions of intersection.

Stage 4: Reconstruction and widening of west portion of EB through lanes for IL 19 and reconstruction in SW quadrant of intersection, including retaining wall construction.

Stage 5: Reconstruction of middle portion of IL Route 19, west of York Road.

Stage 6: Reconstruction and widening of WB lanes along IL Route 19 west of York Road and SB lanes along York Road, north of IL Route 19 and reconstruction of NW quadrant of intersection, including retaining wall construction.

Stage 7: Construct remaining portions of curb and gutter throughout the intersection and final landscaping.

Several existing soil types have erosive characteristics - Varna silt loam (223B), Markham silt loam (531B), Orthents, loamy (802B); Orthents, clayey (805B); and Markham-Ashkum-Beecher complex (854B) have a moderate susceptibility to water erosion. Only Ashkum silty clay loam (232A) has a slight susceptibility to water erosion. Ashkum silty clay loam (232A) and Orthents, clayey (805B) have a moderate susceptibility to wind erosion. The aforementioned soil types will only factor in to land disturbing activities associated with the extension of the box culvert and grading of ditches adjacent to the proposed CPR embankment.

At completion of the project, the proposed CPR embankments will have 2H:1V side slopes with a maximum slope length of 50 feet. The proposed embankments will be permanently stabilized in the Master Contract with seed with 6 inches of topsoil and turf reinforcement mat.

- J. See the erosion control plans and/or drainage plans for this contract for information regarding drainage patterns, approximate slopes anticipated before and after major grading activities, locations where vehicles enter or exit the site and controls to prevent offsite sediment tracking (to be added after contractor identifies locations), areas of soil disturbance, the location of major structural and non-structural controls identified in the plan, the location of areas where stabilization practices are expected to occur, surface waters (including wetlands) and locations where storm water is discharged to surface water including wetlands.

- K. Identify who owns the drainage system (municipality or agency) this project will drain into:

Roadway closed drainage systems eventually outfall to Bensenville ditch.

Closed Drainage System Jurisdiction as follows:

IL 19 - IDOT

York Road (south of IL 19) - Village of Bensenville

York Road (North of IL 19) - DuPage County

Open Ditch Drainage:

Railroad - Canadian Pacific Railway

- L. The following is a list of receiving water(s) and the ultimate receiving water(s) for this site. The location of the receiving waters can be found on the erosion and sediment control plans:

Bensenville Ditch (Sta. 387+20 Centerline Existing Irving Park Road)

Bensenville Ditch (Sta. 503+60 Centerline Existing York Road)

Bensenville Ditch, the receiving water of the project, is not impaired for suspended solids, turbidity, and/or siltation.

The receiving water is not listed as a Biologically Significant Stream.

- M. Describe areas of the site that are to be protected or remain undisturbed. These areas may include steep slopes, highly erodible soils, streams, stream buffers, specimen trees, natural vegetation, nature preserves, etc.

Proposed Bensenville Ditch will be protected as described in Section II of the SWPPP.

- N. The following sensitive environmental resources are associated with this project, and may have the potential to be impacted by the proposed development:

- Floodplain
- Wetland Riparian
- Threatened and Endangered Species
- Historic Preservation
- 303(d) Listed receiving waters for suspended solids, turbidity, or siltation
- Receiving waters with Total Maximum Daily Load (TMDL) for sediment, total suspended solids, turbidity or siltation
- Applicable Federal, Tribal, State or Local Programs
- Other

1. 303(d) Listed receiving waters (fill out this section if checked above):

- a. The name(s) of the listed water body, and identification of all pollutants causing impairment:
- b. Provide a description of how erosion and sediment control practices will prevent a discharge of sediment resulting from a storm event equal to or greater than a twenty-five (25) year, twenty-four (24) hour rainfall event:
- c. Provide a description of the location(s) of direct discharge from the project site to the 303(d) water body:
- d. Provide a description of the location(s) of any dewatering discharges to the MS4 and/or water body:

2. TMDL (fill out this section if checked above)

- a. The name(s) of the listed water body:
- b. Provide a description of the erosion and sediment control strategy that will be incorporated into the site design that is consistent with the assumptions and requirements of the TMDL:
- c. If a specific numeric waste load allocation has been established that would apply to the project's discharges, provide a description of the necessary steps to meet that allocation:

- O. The following pollutants of concern will be associated with this construction project:

- | | |
|---|--|
| <input checked="" type="checkbox"/> Soil Sediment | <input checked="" type="checkbox"/> Petroleum (gas, diesel, oil, kerosene, hydraulic oil / fluids) |
| <input checked="" type="checkbox"/> Concrete | <input checked="" type="checkbox"/> Antifreeze / Coolants |
| <input checked="" type="checkbox"/> Concrete Truck Waste | <input checked="" type="checkbox"/> Waste water from cleaning construction equipment |
| <input checked="" type="checkbox"/> Concrete Curing Compounds | <input type="checkbox"/> Other (specify) |
| <input checked="" type="checkbox"/> Solid Waste Debris | <input type="checkbox"/> Other (specify) |
| <input checked="" type="checkbox"/> Paints | <input type="checkbox"/> Other (specify) |
| <input checked="" type="checkbox"/> Solvents | <input type="checkbox"/> Other (specify) |
| <input checked="" type="checkbox"/> Fertilizers / Pesticides | <input type="checkbox"/> Other (specify) |

II. Controls:

This section of the plan addresses the controls that will be implemented for each of the major construction activities described in I.C. above and for all use areas, borrow sites, and waste sites. For each measure discussed, the Contractor will be responsible for its implementation as indicated. The Contractor shall provide to the Resident Engineer a plan for the implementation of the measures indicated. The Contractor, and subcontractors, will notify the Resident Engineer of any proposed changes, maintenance, or modifications to keep construction activities compliant with the Permit ILR10. Each such Contractor has signed the required certification on forms which are attached to, and are a part of, this plan:

A. Erosion and Sediment Controls

1. **Stabilized Practices:** Provided below is a description of interim and permanent stabilization practices, including site specific scheduling of the implementation of the practices. Site plans will ensure that existing vegetation is preserved where attainable and disturbed portions of the site will be stabilized. Stabilization practices may include but are not limited to: temporary seeding, permanent seeding, mulching, geotextiles, sodding, vegetative buffer strips, protection of trees, preservation of mature vegetation, and other appropriate measures. Except as provided below in II(A)(1)(a) and II(A)(3), stabilization measures shall be initiated as soon as practicable in portions of the site where construction activities have temporarily or permanently ceased, but in no case more than seven (7) days after the construction activity in that portion of the site has temporarily or permanently ceases on all disturbed portions of the site where construction will not occur for a period of fourteen (14) or more calendar days.

Where the initiation of stabilization measures by the seventh day after construction activity temporarily or permanently ceases is precluded by snow cover, stabilization measures shall be initiated as soon as practicable thereafter.

The following stabilization practices will be used for this project:

- | | |
|---|--|
| <input checked="" type="checkbox"/> Preservation of Mature Vegetation | <input checked="" type="checkbox"/> Erosion Control Blanket / Mulching |
| <input type="checkbox"/> Vegetated Buffer Strips | <input checked="" type="checkbox"/> Sodding |
| <input checked="" type="checkbox"/> Protection of Trees | <input checked="" type="checkbox"/> Geotextiles |
| <input checked="" type="checkbox"/> Temporary Erosion Control Seeding | <input type="checkbox"/> Other (specify) |
| <input type="checkbox"/> Temporary Turf (Seeding, Class 7) | <input type="checkbox"/> Other (specify) |
| <input checked="" type="checkbox"/> Temporary Mulching | <input type="checkbox"/> Other (specify) |
| <input checked="" type="checkbox"/> Permanent Seeding | <input type="checkbox"/> Other (specify) |

Describe how the stabilization practices listed above will be utilized during construction:

1. Temporary Erosion Control Seeding - This item will be applied to all bare areas by the seventh (7th) day where construction activities will temporarily or permanently cease after 14 days.
2. Erosion Control Blankets/Mulching - Erosion control blankets will be installed over fill slopes, and TRM will be installed in high velocity areas (i.e. ditches) that have been brought to final grade and seeded. This will protect slopes from erosion and allow seeds to germinate. Mulch, Method 2 will be applied in relatively flat areas to protect the disturbed areas and prevent further erosion.
3. Protection of Trees/Temporary Tree Protection - This measure shall consist of items "TEMPORARY FENCING" and "TREE TRUNK PROTECTION" as shown on the plans or directed by the Engineer and in accordance with Article 201.05 of The Illinois Department of Transportation's Standard Specifications for Road and Bridge Construction.
4. Geotextiles - Geotextile fabric will be placed under all stabilized construction entrances to minimize silt infiltration and soil erosion. Additionally, filter fabric will be installed under all riprap to minimize silt infiltration and soil erosion.

Describe how the stabilization practices listed above will be utilized after construction activities have been completed:

1. Permanent Seeding - Seeding, Class 2A will be installed per IDOT specifications.
2. Sodding - Sodding will be installed per IDOT specifications.

2. **Structural Practices:** Provided below is a description of structural practices that will be implemented, to the degree attainable, to divert flows from exposed soils, store flows or otherwise limit runoff and the discharge of pollutants from exposed areas of the site. Such practices may include but are not limited to: perimeter erosion barrier, earth dikes, drainage swales, sediment traps, ditch checks, subsurface drains, pipe slope drains, level spreaders, storm drain inlet protection, rock outlet protection, reinforced soil retaining systems, gabions, and temporary or permanent sediment basins. The installation of these devices may be subject to Section 404 of the Clean Water Act.

The following structural practices will be used for this project:

- | | |
|---|--|
| <input checked="" type="checkbox"/> Perimeter Erosion Barrier | <input checked="" type="checkbox"/> Rock Outlet Protection |
| <input checked="" type="checkbox"/> Temporary Ditch Check | <input checked="" type="checkbox"/> Riprap |
| <input checked="" type="checkbox"/> Storm Drain Inlet Protection | <input type="checkbox"/> Gabions |
| <input checked="" type="checkbox"/> Sediment Trap | <input type="checkbox"/> Slope Mattress |
| <input type="checkbox"/> Temporary Pipe Slope Drain | <input checked="" type="checkbox"/> Retaining Walls |
| <input checked="" type="checkbox"/> Temporary Sediment Basin | <input type="checkbox"/> Slope Walls |
| <input type="checkbox"/> Temporary Stream Crossing | <input type="checkbox"/> Concrete Revetment Mats |
| <input checked="" type="checkbox"/> Stabilized Construction Exits | <input type="checkbox"/> Level Spreaders |
| <input checked="" type="checkbox"/> Turf Reinforcement Mats | <input type="checkbox"/> Other (specify) |
| <input type="checkbox"/> Permanent Check Dams | <input type="checkbox"/> Other (specify) |
| <input type="checkbox"/> Permanent Sediment Basin | <input type="checkbox"/> Other (specify) |
| <input type="checkbox"/> Aggregate Ditch | <input type="checkbox"/> Other (specify) |
| <input type="checkbox"/> Paved Ditch | <input type="checkbox"/> Other (specify) |

Describe how the structural practices listed above will be utilized during construction:

1. Perimeter Erosion Barrier - Silt fences will be placed along the banks of the Bensenville Ditch in an effort to contain silt and prevent runoff from leaving the site.
2. Temporary Ditch Check - Ditch checks (aggregate) will be placed in swales where the runoff velocity is high as shown in detail on the erosion control plans.
3. Storm Drain Inlet Protection - Inlet and pipe protection will be provided for storm sewer inlets and culverts. Sediment Filters will also be placed in all inlets, catch basins and manholes during construction and will be cleaned on a regular basis.
4. Sediment Trap / Temporary Sediment Basin - Basins will be constructed at locations shown on the erosion control plans to collect sediment from downstream ends of temporary drainage ditches.
5. Stabilized Construction Exits - Stabilized construction exits shall be used in to reduce or eliminate the tracking of sediment onto public right-of-ways or streets.
6. Turf Reinforcement Mats - This is used to permanently stabilize the 2:1 fill slopes along the fill embankment.
7. Rock Outlet Protection - This energy dissipating device is placed at the outlet of drainage pipes to reduce the velocity of the flow before the water enters the receiving ditch to reduce erosion.
8. Riprap - Stone riprap with filter fabric will be used as protection at the discharge end of all culvert end sections to prevent scouring and downstream erosion.
9. Retaining Walls - Temporary soil retention systems will be used to construct the fill slopes along the proposed Canadian Pacific Railway and Bensenville Ditch to prevent erosions of the slopes during construction.

Describe how the structural practices listed above will be utilized after construction activities have been completed:

Retaining Walls – Permanent walls will be used to retain the fill slopes along the proposed Canadian Pacific Railway and Bensenville Ditch to prevent erosions of the slopes and access road after construction is completed.

3. Storm Water Management: Provided below is a description of measures that will be installed during the construction process to control pollutants in storm water discharges that will occur after construction operations have been completed. The installation of these devices may be subject to Section 404 of the Clean Water Act.

- a. Such practices may include but are not limited to: storm water detention structures (including wet ponds), storm water retention structures, flow attenuation by use of open vegetated swales and natural depressions, infiltration of runoff on site, and sequential systems (which combine several practices).

The practices selected for implementation were determined on the basis of the technical guidance in Chapter 41 (Construction Site Storm Water Pollution Control) of the IDOT Bureau of Design and Environment Manual. If practices other than those discussed in Chapter 41 are selected for implementation or if practices are applied to situations different from those covered in Chapter 41, the technical basis for such decisions will be explained below.

- b. Velocity dissipation devices will be placed at discharge locations and along the length of any outfall channel as necessary to provide a non-erosive velocity flow from the structure to a water course so that the natural physical and biological characteristics and functions are maintained and protected (e.g.

maintenance of hydrologic conditions such as the hydroperiod and hydrodynamics present prior to the initiation of construction activities).

Description of storm water management controls:

The 72" diameter reinforced concrete pipe trunkline along York Road is oversized for stormwater detention purposes. The Location Drainage Study has identified this detention to occur during storm events that produces a water elevation in the Bensenville Ditch such that attenuation of the 72" pipe occurs concurrently

4. **Approved State or Local Laws:** The management practices, controls and provisions contained in this plan will be in accordance with IDOT specifications, which are at least as protective as the requirements contained in the Illinois Environmental Protection Agency's Illinois Urban Manual. Procedures and requirements specified in applicable sediment and erosion site plans or storm water management plans approved by local officials shall be described or incorporated by reference in the space provided below. Requirements specified in sediment and erosion site plans, site permits, storm water management site plans or site permits approved by local officials that are applicable to protecting surface water resources are, upon submittal of an NOI, to be authorized to discharge under the Permit ILR10 incorporated by reference and are enforceable under this permit even if they are not specifically included in the plan.

Description of procedures and requirements specified in applicable sediment and erosion site plans or storm water management plans approved by local officials:

All management practices, controls, and other provisions provided in this plan are in accordance with "IDOT Standard Specifications for Road and Bridge Construction" and the Illinois Urban Manual.

5. **Contractor Required Submittals:** Prior to conducting any professional services at the site covered by this plan, the Contractor and each subcontractor responsible for compliance with the permit shall submit to the Resident Engineer a Contractor Certification Statement, BDE 2342a.

- a. The Contractor shall provide a construction schedule containing an adequate level of detail to show major activities with implementation of pollution prevention BMPs, including the following items:

- Approximate duration of the project, including each stage of the project
- Rainy season, dry season, and winter shutdown dates
- Temporary stabilization measures to be employed by contract phases
- Mobilization timeframe
- Mass clearing and grubbing/roadside clearing dates
- Deployment of Erosion Control Practices
- Deployment of Sediment Control Practices (including stabilized construction entrances/exits)
- Deployment of Construction Site Management Practices (including concrete washout facilities, chemical storage, refueling locations, etc.)
- Paving, saw-cutting, and any other pavement related operations
- Major planned stockpiling operations
- Timeframe for other significant long-term operations or activities that may plan non-storm water discharges such as dewatering, grinding, etc.
- Permanent stabilization activities for each area of the project

- b. The Contractor and each subcontractor shall provide, as an attachment to their signed Contractor Certification Statement, a discussion of how they will comply with the requirements of the permit in regard to the following items and provide a graphical representation showing location and type of BMPs to be used when applicable:

- Vehicle Entrances and Exits – Identify type and location of stabilized construction entrances and exits to be used and how they will be maintained.
- Material Delivery, Storage and Use – Discuss where and how materials including chemicals, concrete curing compounds, petroleum products, etc. will be stored for this project.
- Stockpile Management – Discuss what BMPs will be used to prevent pollution of storm water from stockpiles.
- Waste Disposal – Discuss methods of waste disposal that will be used for this project.
- Spill Prevention and Control – Discuss steps that will be taken in the event of a material spill (chemicals, concrete curing compounds, petroleum, etc.)
- Concrete Residuals and Washout Wastes – Discuss the location and type of concrete washout facilities to be used on this project and how they will be signed and maintained.
- Litter Management – Discuss how litter will be maintained for this project (education of employees, number of dumpsters, frequency of dumpster pick-up, etc.).
- Vehicle and Equipment Fueling – Identify equipment fueling locations for this project and what BMPs will be used to ensure containment and spill prevention.
- Vehicle and Equipment Cleaning and Maintenance – Identify where equipment cleaning and maintenance locations for this project and what BMPs will be used to ensure containment and spill prevention.

- Additional measures indicated in the plan.

III. Maintenance:

When requested by the Contractor, the Resident Engineer will provide general maintenance guides to the Contractor for the practices associated with this project. The following additional procedures will be used to maintain, in good and effective operating conditions, the vegetation, erosion and sediment control measures and other protective measures identified in this plan. It will be the Contractor's responsibility to attain maintenance guidelines for any manufactured BMPs which are to be installed and maintained per manufacture's specifications.

1. Seeding - All areas seeded with temporary seedline are to be inspected every 7 calendar days and after a storm event of ½" or greater (including snowfall). A visual inspection of this item is necessary to determine whether or not it has germinated. If the seed has failed to germinate, another application of seed may be necessary. If seed has been washed away or found to be concentrated in ditch bottoms, temporary mulch may have to be used to hold seed in place. Inspect other BMPs around the location of the temporary seeding to ensure the successful function of temporary erosion control seeding. If excessive weed development occurs, mowing may be necessary.

2. Erosion Control Blanket / Mulching - If erosion control blanket curls or slides down a slope, or hydraulic mulch washes away, maintenance of this item will be required immediately.

3. Protection of Trees/Temporary Tree Protection - Replace damaged vegetation with similar species. Check with designer for appropriate replacements. Restore areas disturbed, disrupted or damaged by the Contractors to pre-construction conditions or better at no additional expense to the contract. Trim any cuts, skins, scrapes or bruises to the bark of the vegetation and utilize local nursery accepted procedures to seal damaged bark. Prune all tree branches broken, severed or damaged during construction. Cut all limbs and branches, one-half inch or greater in diameter, at the base of the damage, flush with the adjacent limb or tree trunk. Smoothly cut, perpendicular to the root, all cut, broken, or severed, during construction, roots 1 inch or greater in diameter. Cover roots exposed during excavation with moist earth and/or backfill immediately to prevent roots from drying.

1. Perimeter Erosion Barrier - Repair tears, gaps or undermining. Restore leaning PEB and ensure taut. Repair or replace any missing or broken stakes immediately. Clean PEB if sediment reaches one-third height of barrier. Repair PEB if undermining occurs anywhere along its entire length.

2. Temporary Ditch Check - Remove sediment from upstream side of ditch check when sediment has reached 50% of height of structure. Repair or replace ditch checks whenever tears, splits, unraveling or compressed excelsior is apparent. Replace torn fabric mat that may allow water to undermine the ditch check. Remove debris when observed on check. Reestablish the flow over the center of the ditch check. Water or sediment going around the ditch check indicates incorrect installation. Device needs lengthening or the selected device is inappropriate for the site conditions.

3. Storm Drain Inlet Protection - Remove sediment from inlet filter basket when basket is 25% full or 50% of the fabric pores are covered with silt. Remove ponded water on road surfaces immediately. Clean filter if standing water is present longer than one hour after a rain event. Clean sediment or replace silt fence and straw bale inlet protection when sediment accumulates to one-third the height of the fabric. Remove trash accumulated around or on top of practice. When filter is removed for cleaning, replace filter if any tear is present.

4. Sediment Trap / Temporary Sediment Basin - Sediment traps are to be inspected every 7 calendar days and after a storm event of ½" or greater (including snowfall). The trap should be cleaned of silt when the trap becomes 50% filled. The material removed must be disposed of in accordance with good housekeeping practices, incorporated into the fill material, or disposed of in accordance with IEPA regulations. Inspect the outlet for erosion and any needed stabilization. Inspect the outlet for any sediment discharge and discolored water. If sediment is discharged or other pollutants are identified at the discharge point, other BMPs, such as sand filters, may be required to filter pollutants.

5. Stabilized Construction Exits - All stabilized construction exits are to be inspected every 7 calendar days and after a storm event of ½" or greater (including snowfall). Inspect adjacent roadway to verify stabilized construction exit is removing sediment from construction vehicles. If vehicles passing through the stabilized exit continue to track sediment onto the roadway, maintenance may be required. Maintenance of a stabilized construction exit may include replenishing the stone or replacing it completely. Ensure all construction traffic is using the designated construction exit locations and not leaving the site from non-stabilized locations. Sediment on roadway will require sweeping immediately. Inspect all inlet filters and/or inlet protection near stabilized construction exits for possible maintenance.

6. Turf Reinforcement Mats - Repair improper toe entrenching of TRM. Correct undermining, gaps, displacement, or storm water flowing around or under the TRM.

7. Rock Outlet Protection / Riprap - Restore dislodged protection at outlet structures and correct erosion that may occur. Remove sediment-buildup that deposits in the protection. Remedy deficient areas, prone to increased erosion, immediately to prevent greater deficiencies. Remove sediment when voids are full and replace protection. Protection is reusable if the accumulated sediment is removed.

All erosion and sediment control measures will be maintained in accordance with the IDOT Erosion and Sediment Control Field Guide for Construction Inspection (dated July 1, 2010)

All maintenance of the erosion and sediment control measures will be the responsibility of the contractor.

IV Inspections:

Qualified personnel shall inspect disturbed areas of the construction site which have not yet been finally stabilized,

structural control measures, and locations where vehicles and equipment enter and exit the site using IDOT Storm Water Pollution Prevention Plan Erosion Control Inspection Report (BC 2259). Such inspections shall be conducted at least once every seven (7) calendar days and within twenty-four (24) hours of the end of a storm that is 0.5 inch or greater or equivalent snowfall.

If any violation of the provisions of this plan is identified during the conduct of the construction work covered by this plan, the Resident Engineer shall notify the appropriate IEPA Field Operations Section office by email at: epa.swnoncomp@illinois.gov, telephone or fax within twenty-four (24) hours of the incident. The Resident Engineer shall then complete and submit an "Incidence of Non-Compliance" (ION) report for the identified violation within five (5) days of the incident. The Resident Engineer shall use forms provided by IEPA and shall include specific information on the cause of noncompliance, actions which were taken to prevent any further causes of noncompliance, and a statement detailing any environmental impact which may have resulted from the noncompliance. All reports of non-compliance shall be signed by a responsible authority in accordance with Part VI. G of the Permit ILR10.

The Incidence of Non-Compliance shall be mailed to the following address:

Illinois Environmental Protection Agency
Division of Water Pollution Control
Attn: Compliance Assurance Section
1021 North Grand East
Post Office Box 19276
Springfield, Illinois 62794-9276

V. Failure to Comply:

Failure to comply with any provisions of this Storm Water Pollution Prevention Plan will result in the implementation of a National Pollutant Discharge Elimination System/Erosion and Sediment Control Deficiency Deduction against the Contractor and/or penalties under the Permit ILR10 which could be passed on to the Contractor.



Contractor Certification Statement

Prior to conducting any professional services at the site covered by this contract, the Contractor and every subcontractor must complete and return to the Resident Engineer the following certification. A separate certification must be submitted by each firm. Attach to this certification all items required by Section II.5 of the Storm Water Pollution Prevention Plan (SWPPP) which will be handled by the Contractor/subcontractor completing this form.

Route	<u>FAU 1321/FAP 345 A</u>	Marked Rte.	<u>IL 19 (Irving Park Road)</u>
Section	<u>32 WRS-5</u>	Project No.	<u>C-91-332-06; C-91-223-11</u>
County	<u>DuPage</u>	Contract No.	<u>60B42; 60N06</u>

This certification statement is a part of the SWPPP for the project described above, in accordance with the General NPDES Permit No. ILR10 issued by the Illinois Environmental Protection Agency.

I certify under penalty of law that I understand the terms of the Permit No. ILR 10 that authorizes the storm water discharges associated with industrial activity from the construction site identified as part of this certification.

In addition, I have read and understand all of the information and requirements stated in the SWPPP for the above mentioned project; I have received copies of all appropriate maintenance procedures; and, I have provided all documentation required to be in compliance with the Permit ILR10 and SWPPP and will provide timely updates to these documents as necessary.

- Contractor
- Sub-Contractor

_____	_____
Print Name	Signature
_____	_____
Title	Date
_____	_____
Name of Firm	Telephone
_____	_____
Street Address	City/State/ZIP

Items which this Contractor/subcontractor will be responsible for as required in Section II.5. of the SWPPP:

ILLINOIS DEPARTMENT OF LABOR

PREVAILING WAGES FOR DUPAGE COUNTY EFFECTIVE MAY 2011

The Prevailing rates of wages are included in the Contract proposals which are subject to Check Sheet #5 of the Supplemental Specifications and Recurring Special Provisions. The rates have been ascertained and certified by the Illinois Department of Labor for the locality in which the work is to be performed and for each craft or type of work or mechanic needed to execute the work of the Contract. As required by Prevailing Wage Act (820 ILCS 130/0.01, et seq.) and Check Sheet #5 of the Contract, not less than the rates of wages ascertained by the Illinois Department of Labor and as revised during the performance of a Contract shall be paid to all laborers, workers and mechanics performing work under the Contract. Post the scale of wages in a prominent and easily accessible place at the site of work.

If the Illinois Department of Labor revises the prevailing rates of wages to be paid as listed in the specification of rates, the contractor shall post the revised rates of wages and shall pay not less than the revised rates of wages. Current wage rate information shall be obtained by visiting the Illinois Department of Labor web site at <http://www.state.il.us/agency/idol/> or by calling 312-793-2814. It is the responsibility of the contractor to review the rates applicable to the work of the contract at regular intervals in order to insure the timely payment of current rates. Provision of this information to the contractor by means of the Illinois Department of Labor web site satisfies the notification of revisions by the Department to the contractor pursuant to the Act, and the contractor agrees that no additional notice is required. The contractor shall notify each of its subcontractors of the revised rates of wages.

Du Page County Prevailing Wage for May 2011

Trade Name	RG	TYP	C	Base	FRMAN	*M-F>8	OSA	OSH	H/W	Pensn	Vac	Trng
=====	==	===	=	=====	=====	=====	===	===	=====	=====	=====	=====
ASBESTOS ABT-GEN		ALL		35.200	35.700	1.5	1.5	2.0	10.63	8.570	0.000	0.450
ASBESTOS ABT-MEC		BLD		32.290	0.000	1.5	1.5	2.0	10.82	10.66	0.000	0.620
BOILERMAKER		BLD		43.020	46.890	2.0	2.0	2.0	6.720	9.890	0.000	0.350
BRICK MASON		BLD		39.030	42.930	1.5	1.5	2.0	8.800	10.67	0.000	0.740
CARPENTER		ALL		40.770	42.770	1.5	1.5	2.0	9.840	9.790	0.000	0.490
CEMENT MASON		ALL		38.000	40.000	2.0	1.5	2.0	8.700	14.95	0.000	0.380
CERAMIC TILE FNSHER		BLD		33.600	0.000	2.0	1.5	2.0	6.950	8.020	0.000	0.540
COMMUNICATION TECH		BLD		32.650	34.750	1.5	1.5	2.0	7.650	13.98	0.400	0.490
ELECTRIC PWR EQMT OP		ALL		34.240	45.510	1.5	1.5	2.0	5.000	10.62	0.000	0.260
ELECTRIC PWR GRNDMAN		ALL		26.480	45.510	1.5	1.5	2.0	5.000	8.200	0.000	0.200
ELECTRIC PWR LINEMAN		ALL		41.000	45.510	1.5	1.5	2.0	5.000	12.71	0.000	0.310
ELECTRIC PWR TRK DRV		ALL		27.420	45.510	1.5	1.5	2.0	5.000	8.500	0.000	0.210
ELECTRICIAN		BLD		36.200	39.820	1.5	1.5	2.0	9.250	16.27	4.380	0.680
ELEVATOR CONSTRUCTOR		BLD		47.410	53.340	2.0	2.0	2.0	10.53	10.71	2.840	0.000
FENCE ERECTOR	NE	ALL		32.660	34.660	1.5	1.5	2.0	10.67	10.00	0.000	0.500
FENCE ERECTOR	W	ALL		43.300	45.460	2.0	2.0	2.0	8.140	17.29	0.000	0.400
GLAZIER		BLD		38.000	39.500	1.5	2.0	2.0	10.19	13.64	0.000	0.790
HT/FROST INSULATOR		BLD		43.050	45.550	1.5	1.5	2.0	10.82	11.86	0.000	0.620
IRON WORKER	E	ALL		40.750	42.750	2.0	2.0	2.0	12.45	17.09	0.000	0.300
IRON WORKER	W	ALL		43.300	45.460	2.0	2.0	2.0	8.140	17.29	0.000	0.400
LABORER		ALL		35.200	35.950	1.5	1.5	2.0	10.63	8.570	0.000	0.450
LATHER		ALL		40.770	42.770	1.5	1.5	2.0	9.840	9.790	0.000	0.490
MACHINIST		BLD		43.160	45.160	1.5	1.5	2.0	7.640	8.700	0.000	0.000
MARBLE FINISHERS		ALL		29.100	0.000	1.5	1.5	2.0	8.800	10.67	0.000	0.740
MARBLE MASON		BLD		39.030	42.930	1.5	1.5	2.0	8.800	10.67	0.000	0.740
MATERIAL TESTER I		ALL		25.200	0.000	1.5	1.5	2.0	10.63	8.570	0.000	0.450
MATERIALS TESTER II		ALL		30.200	0.000	1.5	1.5	2.0	10.63	8.570	0.000	0.450
MILLWRIGHT		ALL		40.770	42.770	1.5	1.5	2.0	9.840	9.790	0.000	0.490
OPERATING ENGINEER		BLD	1	45.100	49.100	2.0	2.0	2.0	11.70	8.050	1.900	1.150
OPERATING ENGINEER		BLD	2	43.800	49.100	2.0	2.0	2.0	11.70	8.050	1.900	1.150
OPERATING ENGINEER		BLD	3	41.250	49.100	2.0	2.0	2.0	11.70	8.050	1.900	1.150
OPERATING ENGINEER		BLD	4	39.500	49.100	2.0	2.0	2.0	11.70	8.050	1.900	1.150
OPERATING ENGINEER		BLD	5	48.850	49.100	2.0	2.0	2.0	11.70	8.050	1.900	1.150
OPERATING ENGINEER		BLD	6	46.100	49.100	2.0	2.0	2.0	11.70	8.050	1.900	1.150
OPERATING ENGINEER		BLD	7	48.100	49.100	2.0	2.0	2.0	11.70	8.050	1.900	1.150
OPERATING ENGINEER		HWY	1	43.300	47.300	1.5	1.5	2.0	11.70	8.050	1.900	1.150
OPERATING ENGINEER		HWY	2	42.750	47.300	1.5	1.5	2.0	11.70	8.050	1.900	1.150
OPERATING ENGINEER		HWY	3	40.700	47.300	1.5	1.5	2.0	11.70	8.050	1.900	1.150
OPERATING ENGINEER		HWY	4	39.300	47.300	1.5	1.5	2.0	11.70	8.050	1.900	1.150
OPERATING ENGINEER		HWY	5	38.100	47.300	1.5	1.5	2.0	11.70	8.050	1.900	1.150
OPERATING ENGINEER		HWY	6	46.300	47.300	1.5	1.5	2.0	11.70	8.050	1.900	1.150
OPERATING ENGINEER		HWY	7	44.300	47.300	1.5	1.5	2.0	11.70	8.050	1.900	1.150
ORNAMNTL IRON WORKER	E	ALL		40.200	42.450	2.0	2.0	2.0	10.67	14.81	0.000	0.500
ORNAMNTL IRON WORKER	W	ALL		43.300	45.460	2.0	2.0	2.0	8.140	17.29	0.000	0.400
PAINTER		ALL		40.180	42.180	1.5	1.5	1.5	8.950	8.200	0.000	1.250
PAINTER SIGNS		BLD		32.770	36.800	1.5	1.5	1.5	2.600	2.620	0.000	0.000
PILEDRIIVER		ALL		40.770	42.770	1.5	1.5	2.0	9.840	9.790	0.000	0.490
PIPEFITTER		BLD		40.250	42.250	1.5	1.5	2.0	10.15	13.49	0.000	1.360
PLASTERER		BLD		39.360	41.720	1.5	1.5	2.0	8.800	12.12	0.000	0.510
PLUMBER		BLD		40.250	42.250	1.5	1.5	2.0	10.15	13.49	0.000	1.360
ROOFER		BLD		37.650	40.650	1.5	1.5	2.0	7.750	6.570	0.000	0.430
SHEETMETAL WORKER		BLD		41.660	43.660	1.5	1.5	2.0	8.810	10.66	0.000	0.780
SPRINKLER FITTER		BLD		49.200	51.200	1.5	1.5	2.0	8.500	8.050	0.000	0.450
STEEL ERECTOR	E	ALL		40.750	42.750	2.0	2.0	2.0	10.95	15.99	0.000	0.300
STEEL ERECTOR	W	ALL		43.300	45.460	2.0	2.0	2.0	8.140	17.29	0.000	0.400
STONE MASON		BLD		39.030	42.930	1.5	1.5	2.0	8.800	10.67	0.000	0.740
TERRAZZO FINISHER		BLD		35.150	0.000	1.5	1.5	2.0	6.950	10.57	0.000	0.430
TERRAZZO MASON		BLD		39.010	42.010	1.5	1.5	2.0	6.950	11.91	0.000	0.510

TILE MASON	BLD	40.490	44.490	2.0	1.5	2.0	6.950	9.730	0.000	0.610
TRAFFIC SAFETY WRKR	HWY	28.250	29.850	1.5	1.5	2.0	4.896	4.175	0.000	0.000
TRUCK DRIVER	ALL 1	32.550	33.100	1.5	1.5	2.0	6.500	4.350	0.000	0.150
TRUCK DRIVER	ALL 2	32.700	33.100	1.5	1.5	2.0	6.500	4.350	0.000	0.150
TRUCK DRIVER	ALL 3	32.900	33.100	1.5	1.5	2.0	6.500	4.350	0.000	0.150
TRUCK DRIVER	ALL 4	33.100	33.100	1.5	1.5	2.0	6.500	4.350	0.000	0.150
TUCKPOINTER	BLD	39.200	40.200	1.5	1.5	2.0	7.830	10.25	0.000	0.770

Legend:

M-F>8 (Overtime is required for any hour greater than 8 worked each day, Monday through Friday.)

OSA (Overtime is required for every hour worked on Saturday)

OSH (Overtime is required for every hour worked on Sunday and Holidays)

H/W (Health & Welfare Insurance)

Pensn (Pension)

Vac (Vacation)

Trng (Training)

Explanations

DUPAGE COUNTY

IRON WORKERS AND FENCE ERECTOR (WEST) - West of Route 53.

The following list is considered as those days for which holiday rates of wages for work performed apply: New Years Day, Memorial Day, Fourth of July, Labor Day, Thanksgiving Day, Christmas Day and Veterans Day in some classifications/counties. Generally, any of these holidays which fall on a Sunday is celebrated on the following Monday. This then makes work performed on that Monday payable at the appropriate overtime rate for holiday pay. Common practice in a given local may alter certain days of celebration. If in doubt, please check with IDOL.

EXPLANATION OF CLASSES

ASBESTOS - GENERAL - removal of asbestos material/mold and hazardous materials from any place in a building, including mechanical systems where those mechanical systems are to be removed. This includes the removal of asbestos materials/mold and hazardous materials from ductwork or pipes in a building when the building is to be demolished at the time or at some close future date.

ASBESTOS - MECHANICAL - removal of asbestos material from mechanical systems, such as pipes, ducts, and boilers, where the mechanical systems are to remain.

TRAFFIC SAFETY - work associated with barricades, horses and drums used to reduce lane usage on highway work, the installation and removal of temporary lane markings, and the installation and removal of temporary road signs.

CERAMIC TILE FINISHER

The grouting, cleaning, and polishing of all classes of tile, whether for interior or exterior purposes, all burned, glazed or unglazed products; all composition materials, granite tiles, warning detectable tiles, cement tiles, epoxy composite materials, pavers, glass, mosaics, fiberglass, and all substitute materials, for tile made in tile-like units; all mixtures in tile like form of cement, metals, and other materials that are for and intended for use as a finished floor surface, stair treads, promenade roofs, walks, walls, ceilings, swimming pools, and all other places where tile is to form a finished interior or exterior. The mixing of all setting mortars including but not limited to thin-set mortars, epoxies, wall mud, and any other sand and cement mixtures or adhesives when used in the preparation, installation, repair, or maintenance of tile and/or similar materials. The handling and unloading of all sand, cement, lime, tile, fixtures, equipment, adhesives, or any other materials to be used in the preparation, installation, repair, or maintenance of tile and/or similar materials. Ceramic Tile Finishers shall fill all joints and voids regardless of method on all tile work, particularly and especially after installation of said tile work. Application of any and all protective coverings to all types of tile installations including, but not be limited to, all soap compounds, paper products, tapes, and all polyethylene coverings, plywood, masonite, cardboard, and any new type of products that may be used to protect tile installations, Blastrac equipment, and all floor scarifying equipment used in preparing floors to receive tile. The clean up and removal of all waste and materials. All demolition of existing tile floors and walls to be re-tiled.

COMMUNICATIONS TECHNICIAN

Low voltage installation, maintenance and removal of telecommunication facilities (voice, sound, data and video) including telephone and data inside wire, interconnect, terminal equipment, central offices, PABX, fiber optic cable and equipment, micro waves, V-SAT, bypass, CATV, WAN (wide area networks), LAN (local area networks), and ISDN (integrated system digital network), pulling of wire in raceways, but not the installation of raceways.

MARBLE FINISHER

Loading and unloading trucks, distribution of all materials (all stone, sand, etc.), stocking of floors with material, performing all rigging for heavy work, the handling of all material that may be needed for the installation of such materials, building of scaffolding, polishing if needed, patching, waxing of material if damaged, pointing up, caulking, grouting and cleaning of marble, holding water on diamond or Carborundum blade or saw for setters cutting, use of tub saw or any other saw needed for preparation of material, drilling of holes for wires that anchor material set by setters, mixing up of molding plaster for installation of material, mixing up thin set for the installation of material, mixing up of sand to cement for the installation of material and such other work as may be required in helping a Marble Setter in the handling of all material in the erection or installation of interior marble, slate, travertine, art marble, serpentine, alberene stone, blue stone, granite and other stones (meaning as to stone any foreign or domestic materials as are specified and used in building interiors and exteriors and customarily known as stone in the trade), carrara, sanionyx, vitrolite and similar opaque glass and the laying of all marble tile, terrazzo tile, slate tile and precast tile, steps, risers treads, base, or any other materials that may be used as substitutes for any of the aforementioned materials and which are used on interior and exterior which are installed in a similar manner.

MATERIAL TESTER I: Hand coring and drilling for testing of materials; field inspection of uncured concrete and asphalt.

MATERIAL TESTER II: Field inspection of welds, structural steel, fireproofing, masonry, soil, facade, reinforcing steel, formwork, cured concrete, and concrete and asphalt batch plants; adjusting proportions of bituminous mixtures.

OPERATING ENGINEER - BUILDING

Class 1. Asphalt Plant; Asphalt Spreader; Autograde; Backhoes with Caisson Attachment; Batch Plant; Benoto (requires Two Engineers); Boiler and Throttle Valve; Caisson Rigs; Central Redi-Mix Plant; Combination Back Hoe Front End-loader Machine; Compressor and Throttle Valve; Concrete Breaker (Truck Mounted); Concrete Conveyor; Concrete Conveyor (Truck Mounted); Concrete Paver Over 27E cu. ft; Concrete Paver 27E cu. ft. and Under; Concrete Placer; Concrete Placing Boom; Concrete Pump (Truck Mounted); Concrete Tower; Cranes, All; Cranes, Hammerhead; Cranes, (GCI and similar Type); Creter Crane; Crusher, Stone, etc.; Derricks, All; Derricks, Traveling; Formless Curb and Gutter Machine; Grader, Elevating; Grouting Machines; Highlift Shovels or Front Endloader 2-1/4 yd. and over; Hoists, Elevators, outside type rack and pinion and similar machines; Hoists, One, Two and Three Drum; Hoists, Two Tugger One Floor; Hydraulic Backhoes; Hydraulic Boom Trucks; Hydro Vac (and similar equipment); Locomotives, All; Motor Patrol; Lubrication Technician; Manipulators; Pile Drivers and Skid Rig; Post Hole Digger; Pre-Stress Machine; Pump Cretes Dual Ram; Pump Cretes: Squeeze Cretes-Screw Type Pumps; Gypsum Bulker and Pump; Raised and Blind Hole Drill; Roto Mill Grinder; Scoops - Tractor Drawn; Slip-Form Paver; Straddle Buggies; Tournapull; Tractor with Boom and Side Boom; Trenching Machines.

Class 2. Boilers; Broom, All Power Propelled; Bulldozers; Concrete Mixer (Two Bag and Over); Conveyor, Portable; Forklift Trucks; Highlift Shovels or Front Endloaders under 2-1/4 yd.; Hoists, Automatic; Hoists, Inside Elevators; Hoists, Sewer Dragging Machine; Hoists, Tugger Single Drum; Rock Drill (Self-Propelled); Rock Drill (Truck Mounted); Rollers, All; Steam Generators; Tractors, All; Tractor Drawn Vibratory Roller; Winch Trucks with "A" Frame.

Class 3. Air Compressor; Combination Small Equipment Operator; Generators; Heaters, Mechanical; Hoists, Inside Elevators; Hydraulic Power Units (Pile Driving, Extracting, and Drilling); Pumps, over 3" (1 to 3 not to exceed a total of 300 ft.); Low Boys; Pumps, Well Points; Welding Machines (2 through 5); Winches, 4 Small Electric Drill Winches; Bobcats (up to and including 3/4 cu yd.) .

Class 4. Bobcats and/or other Skid Steer Loaders (other than bobcats up to and including 3/4 cu yd.); Oilers; and Brick Forklift.

Class 5. Assistant Craft Foreman.

Class 6. Gradall .

Class 7. Mechanics.

OPERATING ENGINEERS - HIGHWAY CONSTRUCTION

Class 1. Asphalt Plant; Asphalt Heater and Planer Combination; Asphalt Heater Scarfire; Asphalt Spreader; Autograder/GOMACO or other similar type machines: ABG Paver; Backhoes with Caisson Attachment; Ballast

Regulator; Belt Loader; Caisson Rigs; Car Dumper; Central Redi-Mix Plant; Combination Backhoe Front Endloader Machine, (1 cu. yd. Backhoe Bucket or over or with attachments); Concrete Breaker (Truck Mounted); Concrete Conveyor; Concrete Paver over 27E cu. ft.; Concrete Placer; Concrete Tube Float; Cranes, all attachments; Cranes, Tower Cranes of all types: Creter Crane: Crusher, Stone, etc.; Derricks, All; Derrick Boats; Derricks, Traveling; Dowell Machine with Air Compressor; Dredges; Formless Curb and Gutter Machine; Grader, Elevating; Grader, Motor Grader, Motor Patrol, Auto Patrol, Form Grader, Pull Grader, Subgrader; Guard Rail Post Driver Truck Mounted; Hoists, One, Two and Three Drum; Hydraulic Backhoes; Backhoes with shear attachments; Lubrication Technician; Manipulators; Mucking Machine; Pile Drivers and Skid Rig; Pre-Stress Machine; Pump Cretes Dual Ram; Rock Drill - Crawler or Skid Rig; Rock Drill - Truck Mounted; Rock/Track Tamper; Roto Mill Grinder; Slip-Form Paver; Soil Test Drill Rig (Truck Mounted); Straddle Buggies; Hydraulic Telescoping Form (Tunnel); Tractor Drawn Belt Loader (with attached pusher - two engineers); Tractor with Boom; Tractaire with Attachments; Trenching Machine; Truck Mounted Concrete Pump with Boom; Raised or Blind Hole Drills (Tunnel Shaft); Underground Boring and/or Mining Machines 5 ft. in diameter and over tunnel, etc; Underground Boring and/or Mining Machines under 5 ft. in diameter; Wheel Excavator; Widener (APSCO).

Class 2. Batch Plant; Bituminous Mixer; Boiler and Throttle Valve; Bulldozers; Car Loader Trailing Conveyors; Combination Backhoe Front Endloader Machine (Less than 1 cu. yd. Backhoe Bucket or over or with attachments); Compressor and Throttle Valve; Compressor, Common Receiver (3); Concrete Breaker or Hydro Hammer; Concrete Grinding Machine; Concrete Mixer or Paver 7S Series to and including 27 cu. ft.; Concrete Spreader; Concrete Curing Machine, Burlap Machine, Belting Machine and Sealing Machine; Concrete Wheel Saw; Conveyor Muck Cars (Haglund or Similar Type); Drills, All; Finishing Machine - Concrete; Highlift Shovels or Front Endloader; Hoist - Sewer Dragging Machine; Hydraulic Boom Trucks (All Attachments); Hydro-Blaster; All Locomotives, Dinky; Off-Road Hauling Units (including articulating)/2 ton capacity or more; Non Self-Loading Ejection Dump; Pump Cretes: Squeeze Cretes - Screw Type Pumps, Gypsum Bulker and Pump; Roller, Asphalt; Rotary Snow Plows; Rototiller, Seaman, etc., self-propelled; Scoops - Tractor Drawn; Self-Propelled Compactor; Spreader - Chip - Stone, etc.; Scraper; Scraper - Prime Mover in Tandem (Regardless of Size); Tank Car Heater; Tractors, Push, Pulling Sheeps Foot, Disc, Compactor, etc.; Tug Boats.

Class 3. Boilers; Brooms, All Power Propelled; Cement Supply Tender; Compressor, Common Receiver (2); Concrete Mixer (Two Bag and Over); Conveyor, Portable; Farm-Type Tractors Used for Mowing, Seeding, etc.; Fireman on Boilers; Forklift Trucks; Grouting Machine; Hoists, Automatic; Hoists, All Elevators; Hoists, Tugger Single Drum; Jeep Diggers; Low Boys; Pipe Jacking Machines; Post-Hole Digger; Power Saw, Concrete Power Driven; Pug Mills; Rollers, other than Asphalt; Seed and Straw Blower; Steam Generators; Stump Machine; Winch Trucks with "A" Frame; Work Boats; Tamper-Form-Motor Driven.

Class 4. Air Compressor; Combination - Small Equipment Operator; Directional Boring Machine; Generators; Heaters, Mechanical; Hydraulic Power Unit (Pile Driving, Extracting, or Drilling); Hydro- Blaster; Light Plants, All (1 through 5); Pumps, over 3" (1 to 3 not to exceed a total of 300 ft.); Pumps, Well Points; Tractaire; Welding Machines (2 through 5); Winches, 4 Small Electric Drill Winches.

Class 5. Bobcats (all); Brick Forklifts; Oilers.

Class 6. Field Mechanics and Field Welders

Class 7. Gradall and machines of like nature.

TRUCK DRIVER - BUILDING, HEAVY AND HIGHWAY CONSTRUCTION

Class 1. Two or three Axle Trucks. A-frame Truck when used for transportation purposes; Air Compressors and Welding Machines, including those pulled by cars, pick-up trucks and tractors; Ambulances; Batch Gate Lockers; Batch Hopperman; Car and Truck Washers; Carry-alls; Fork Lifts and Hoisters; Helpers; Mechanics Helpers and Greasers; Oil Distributors 2-man operation; Pavement Breakers; Pole Trailer, up to 40 feet; Power Mower Tractors; Self-propelled Chip Spreader; Skipman; Slurry Trucks, 2-man operation; Slurry Truck Conveyor Operation, 2 or 3 man; Teamsters Unskilled dumpman; and Truck Drivers hauling warning lights, barricades, and portable toilets on the job site.

Class 2. Four axle trucks; Dump Crets and Adgetors under 7 yards; Dumpsters, Track Trucks, Euclids, Hug Bottom Dump Turnapulls or Turnatrailers when pulling other than self-loading equipment or similar equipment under 16 cubic yards; Mixer Trucks under 7 yards; Ready-mix Plant Hopper Operator, and Winch Trucks, 2 Axles.

Class 3. Five axle trucks; Dump Crets and Adgetors 7 yards and over; Dumpsters, Track Trucks, Euclids, Hug Bottom Dump Turnatrailers or turnapulls when pulling other than self-loading equipment or similar equipment over 16 cubic yards; Explosives and/or Fission Material Trucks; Mixer Trucks 7 yards or over; Mobile Cranes while in transit; Oil Distributors, 1-man operation; Pole Trailer, over 40 feet; Pole and Expandable Trailers hauling material over 50 feet long; Slurry trucks, 1-man operation; Winch trucks, 3 axles or more; Mechanic--Truck Welder and Truck Painter.

Class 4. Six axle trucks; Dual-purpose vehicles, such as mounted crane trucks with hoist and accessories; Foreman; Master Mechanic; Self-loading equipment like P.B. and trucks with scoops on the front.

TERRAZZO FINISHER

The handling of sand, cement, marble chips, and all other materials that may be used by the Mosaic Terrazzo Mechanic, and the mixing, grinding, grouting, cleaning and sealing of all Marble, Mosaic, and Terrazzo work, floors, base, stairs, and wainscoting by hand or machine, and in addition, assisting and aiding Marble, Masonic, and Terrazzo Mechanics.

Other Classifications of Work:

For definitions of classifications not otherwise set out, the Department generally has on file such definitions which are available. If a task to be performed is not subject to one of the classifications of pay set out, the Department will upon being contacted state which neighboring county has such a classification and provide such rate, such rate being deemed to exist by reference in this document. If no neighboring county rate applies to the task, the Department shall undertake a special determination, such special determination being then deemed to have existed under this determination. If a project requires these, or any classification not listed, please contact IDOL at 217-782-1710 for wage rates or

clarifications.

LANDSCAPING

Landscaping work falls under the existing classifications for laborer, operating engineer and truck driver. The work performed by landscape plantsman and landscape laborer is covered by the existing classification of laborer. The work performed by landscape operators (regardless of equipment used or its size) is covered by the classifications of operating engineer. The work performed by landscape truck drivers (regardless of size of truck driven) is covered by the classifications of truck driver.