

CONTROLLER SEQUENCE

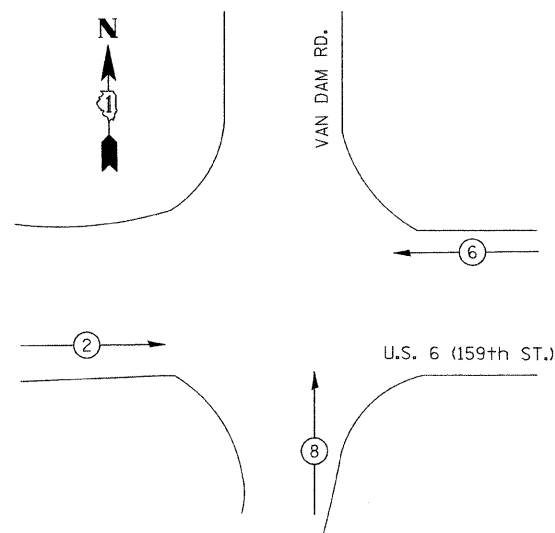

LEGEND

- X NUMBER REFERS TO ASSOCIATED PHASE
- (P-X) PEDESTRIAN MOVEMENT
- (X) OL OVERLAP
- (X) SINGLE ENTRY PHASE
- (X) DUAL ENTRY PHASE

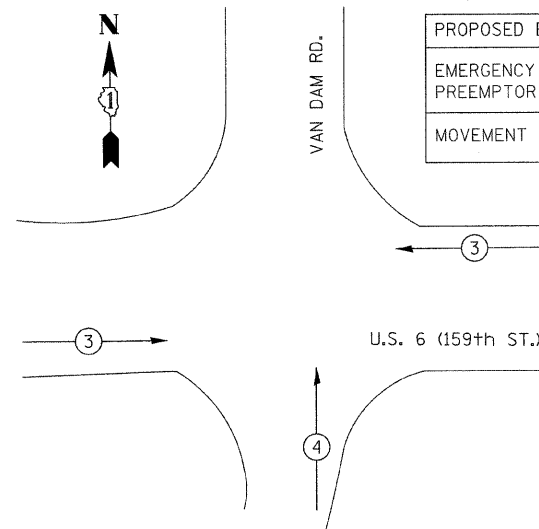

PROPOSED EMERGENCY VEHICLE PREEMPTORS		
EMERGENCY VEHICLE PREEMPTOR	3	4
MOVEMENT	← →	↑

TEMPORARY PHASE DESIGNATION DIAGRAM

STAGE 2

TEMPORARY EMERGENCY VEHICLE PREEMPTION SEQUENCE

STAGES 1 & 2

RESTORATION OF WORK AREA, RESTORATION OF THE TRAFFIC SIGNAL WORK AREA SHALL BE INCIDENTAL TO THE RELATED PAY ITEM SUCH AS FOUNDATION, CONDUIT, HANDHOLE, TRENCH AND BACKFILL, ETC., AND NO EXTRA COMPENSATION SHALL BE ALLOWED. ALL ROADWAY SURFACES SUCH AS SHOULDERS, MEDIANS, SIDEWALKS, PAVEMENT, ETC. SHALL BE REPLACED IN KIND. ALL DAMAGE TO MOWED LAWNS SHALL BE REPLACED WITH AN APPROVED SOD, AND ALL DAMAGE TO UNMOWED FIELDS SHALL BE SEEDED IN ACCORDANCE WITH STANDARD SPECIFICATIONS 252 AND 250 RESPECTIVELY.

THE EXISTING TRAFFIC SIGNAL CONTROLLER SHALL BE DISABLED AND TRAFFIC SIGNAL HEADS SHALL BE BAGGED DURING THE TIME WHEN TEMPORARY TRAFFIC SIGNAL INSTALLATION IS IN OPERATION. NO EXTRA COMPENSATION SHALL BE ALLOWED FOR THE SAME AND SHALL BE INCIDENTAL TO PAY ITEM "TEMPORARY TRAFFIC SIGNAL INSTALLATION"

I.D.O.T

TRAFFIC SIGNAL INSTALLATION ELECTRICAL SERVICE REQUIREMENTS

TYPE	NO. OF LAMPS	WATTAGE		% OPERATION	TOTAL WATTAGE
		INCAND.	LED		
SIGNAL (RED)	9		17	0.50	76.50
SIGNAL (YELLOW)	9		25	0.25	56.25
SIGNAL (GREEN)	9		15	0.25	33.75
ARROW			12	0.10	
PED. SIGNAL			25	1.00	
CONTROLLER	1		100	1.00	100.00
ILLUM. SIGN			25	0.05	
VIDEO SYSTEM	1	150		1.00	150.00
FLASHER				0.50	
ENERGY COSTS TO:				TOTAL =	416.50

ILLINOIS DEPARTMENT OF TRANSPORTATION
 201 WEST CENTER COURT
 SCHAMBURG, ILLINOIS 60196-1096
 ENERGY SUPPLY: CONTACT: Valerie Murphy
 PHONE: (708)235-2346
 COMPANY: ComED

RED LIGHT ENFORCEMENT CAMERAS ARE PRESENT AT THIS INTERSECTION. RESTORATION OF SERVICE AFTER COMPLETION OF CONSTRUCTION SHALL BE PERFORMED BY OTHERS.

LOCAL AGENCY: VILLAGE OF SOUTH HOLLAND - (708) 210-2900
 MANUFACTURER: REDFLEX - (877) 847-2338

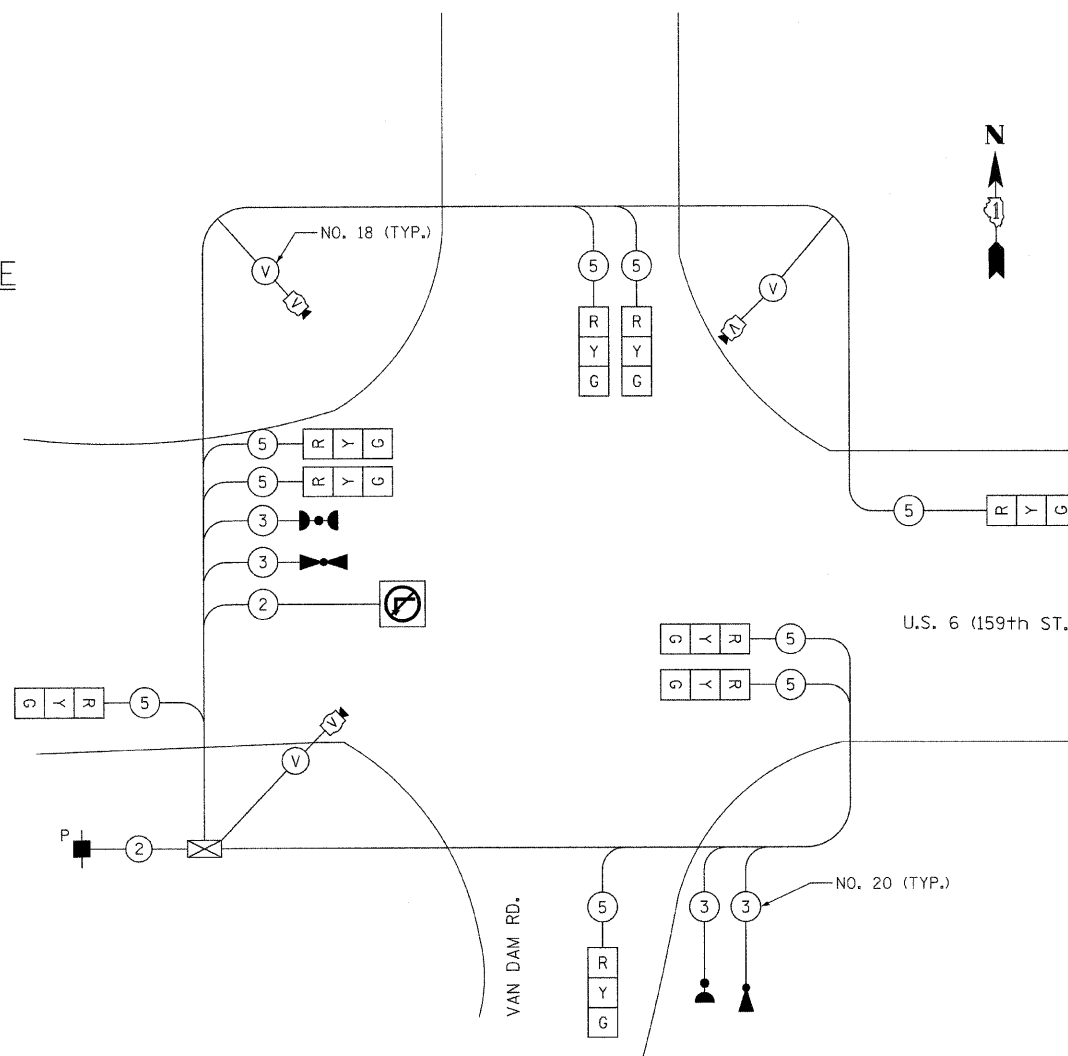

TEMPORARY CABLE PLAN

STAGE 2

THE TRAFFIC SIGNAL CONTROL EQUIPMENT FOR THIS PROJECT SHALL BE "ECONOLITE" TO MATCH THE EXISTING ADJACENT SYSTEM.



USER NAME = #USER#	DESIGNED - RWK	REVISED -
PLOT SCALE = #SCALE#	DRAWN - RWK	REVISED -
PLOT DATE = #DATE#	CHECKED - FML	REVISED -
	DATE - 04/2011	REVISED -

STATE OF ILLINOIS
 DEPARTMENT OF TRANSPORTATION

TEMPORARY CABLE DIAGRAM—U.S. ROUTE 6 AT VAN DAM RD. (STAGE 2)
 U.S. ROUTE 6 OVER LITTLE CALUMET RIVER

SCALE: N.T.S. SHEET NO. 3 OF 3 SHEETS STA. TO STA.

F.A.P. RTE. 351	SECTION 539W-1-RS	COUNTY COOK	TOTAL SHEETS 56	SHEET NO. 23
ILLINOIS FED. AID PROJECT			CONTRACT NO. 60K57	