

CONTROLLER SEQUENCE

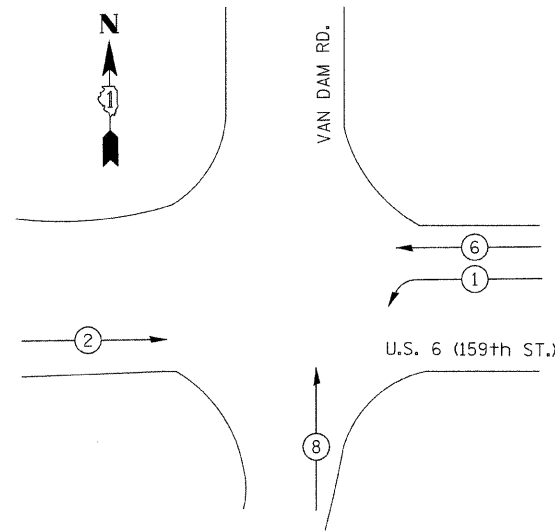

LEGEND

- X NUMBER REFERS TO ASSOCIATED PHASE
- ⊗ Px PEDESTRIAN MOVEMENT
- ⊗ OL OVERLAP
- ⊗ X SINGLE ENTRY PHASE
- ⊗ X DUAL ENTRY PHASE

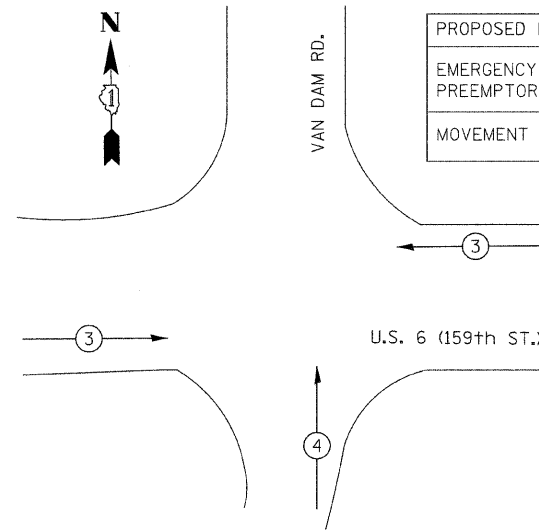

PROPOSED EMERGENCY VEHICLE PREEMPTORS		
EMERGENCY VEHICLE PREEMPTOR	3	4
MOVEMENT	← →	↑

SCHEDULE OF QUANTITIES

QUANTITY	UNIT	ITEM
1	EACH	TEMPORARY TRAFFIC SIGNAL INSTALLATION
1	EACH	TEMPORARY TRAFFIC SIGNAL TIMING

TEMPORARY PHASE DESIGNATION DIAGRAM  
STAGE 1

TEMPORARY EMERGENCY VEHICLE  
PREEMPTION SEQUENCE  
STAGES 1 & 2

RESTORATION OF WORK AREA, RESTORATION OF THE TRAFFIC SIGNAL WORK AREA SHALL BE INCIDENTAL TO THE RELATED PAY ITEM SUCH AS FOUNDATION, CONDUIT, HANDHOLE, TRENCH AND BACKFILL, ETC., AND NO EXTRA COMPENSATION SHALL BE ALLOWED. ALL ROADWAY SURFACES SUCH AS SHOULDERS, MEDIANS, SIDEWALKS, PAVEMENT, ETC. SHALL BE REPLACED IN KIND. ALL DAMAGE TO MOWED LAWNS SHALL BE REPLACED WITH AN APPROVED SOD, AND ALL DAMAGE TO UNMOWED FIELDS SHALL BE SEED IN ACCORDANCE WITH STANDARD SPECIFICATIONS 252 AND 250 RESPECTIVELY.

THE EXISTING TRAFFIC SIGNAL CONTROLLER SHALL BE DISABLED AND TRAFFIC SIGNAL HEADS SHALL BE BAGGED DURING THE TIME WHEN TEMPORARY TRAFFIC SIGNAL INSTALLATION IS IN OPERATION. NO EXTRA COMPENSATION SHALL BE ALLOWED FOR THE SAME AND SHALL BE INCIDENTAL TO PAY ITEM "TEMPORARY TRAFFIC SIGNAL INSTALLATION"

I.D.O.T  
TRAFFIC SIGNAL INSTALLATION  
ELECTRICAL SERVICE REQUIREMENTS

TYPE	NO. OF LAMPS	WATTAGE		% OPERATION	TOTAL WATTAGE
		INCAND.	LED		
SIGNAL (RED)	9		17	0.50	76.50
SIGNAL (YELLOW)	9		25	0.25	56.25
SIGNAL (GREEN)	9		15	0.25	33.75
ARROW	4		12	0.10	4.80
PED. SIGNAL			25	1.00	
CONTROLLER	1		100	1.00	100.00
ILLUM. SIGN	1		25	0.05	1.25
VIDEO SYSTEM	1	150		1.00	150.00
FLASHER				0.50	
ENERGY COSTS TO:				TOTAL =	422.55

ILLINOIS DEPARTMENT OF TRANSPORTATION  
201 WEST CENTER COURT  
SCHAUMBURG, ILLINOIS 60196-1096  
ENERGY SUPPLY: CONTACT: Valerie Murphy  
PHONE: (708)235-2346  
COMPANY: ComED

RED LIGHT ENFORCEMENT CAMERAS ARE PRESENT AT THIS INTERSECTION. RESTORATION OF SERVICE AFTER COMPLETION OF CONSTRUCTION SHALL BE PERFORMED BY OTHERS.

LOCAL AGENCY: VILLAGE OF SOUTH HOLLAND - (708) 210-2900  
MANUFACTURER: REDFLEX - (877) 847-2338

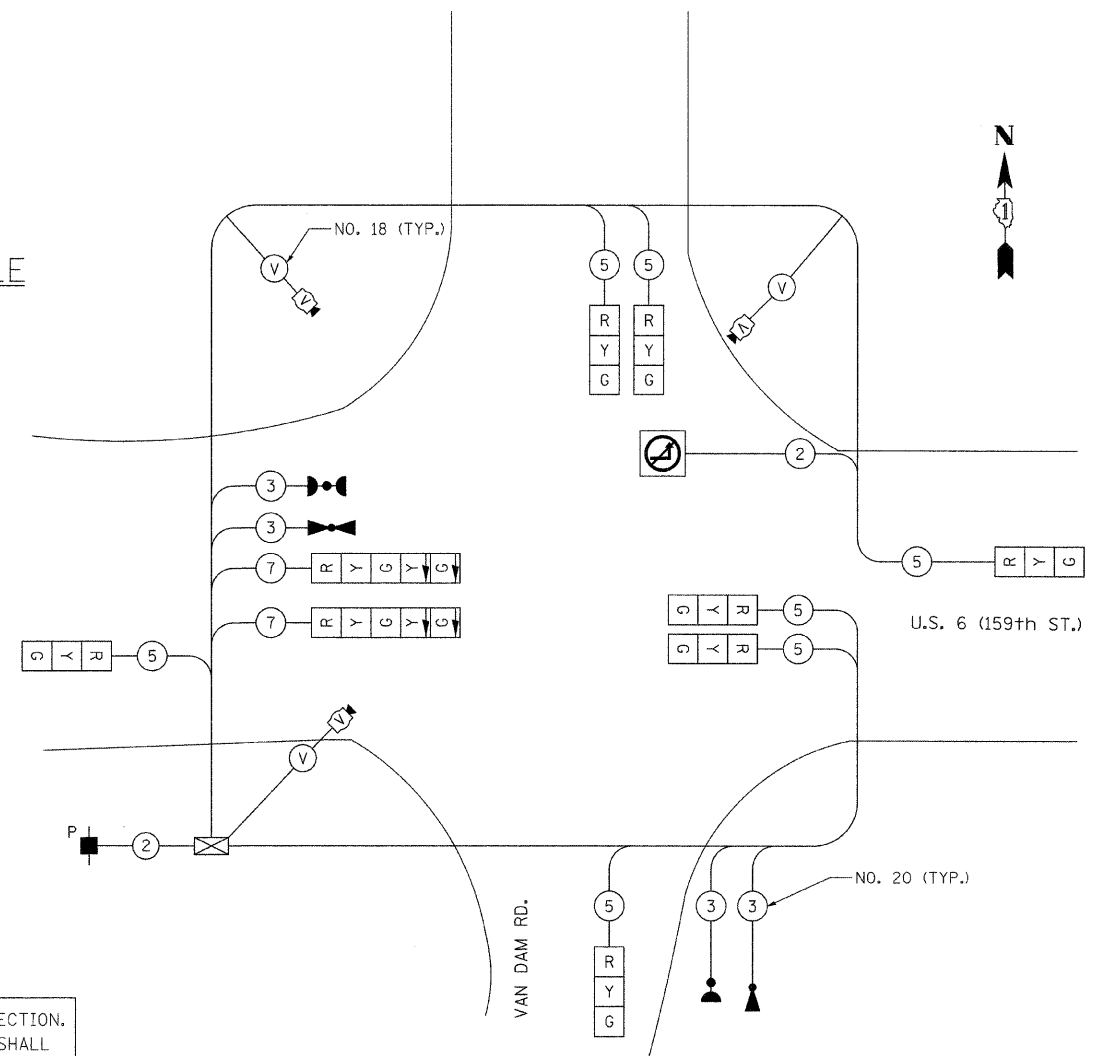

TEMPORARY CABLE PLAN  
STAGE 1



ILLUMINATED SIGN, L.E.D.  
"NO LEFT TURN"  
(INCIDENTAL TO TEMPORARY SIGNAL INSTALLATION)

THE TRAFFIC SIGNAL CONTROL EQUIPMENT FOR THIS PROJECT SHALL BE "ECONOLITE" TO MATCH THE EXISTING ADJACENT SYSTEM.



USER NAME = #USER#	DESIGNED - RWK	REVISED -
PLOT SCALE = #SCALE#	DRAWN - RWK	REVISED -
PLOT DATE = #DATE#	CHECKED - FML	REVISED -
	DATE - 04/2011	REVISED -

STATE OF ILLINOIS  
DEPARTMENT OF TRANSPORTATION

TEMPORARY CABLE DIAGRAM—U.S. ROUTE 6 AT VAN DAM RD. (STAGE 1)  
U.S. ROUTE 6 OVER LITTLE CALUMET RIVER

SCALE: N.T.S. SHEET NO. 2 OF 3 SHEETS STA. TO STA.

F.A.P. RTE.	SECTION	COUNTY	TOTAL SHEETS	SHEET NO.
351	539W-1-RS	COOK	56	22
			CONTRACT NO. 60K57	
ILLINOIS FED. AID PROJECT				