

EXISTING

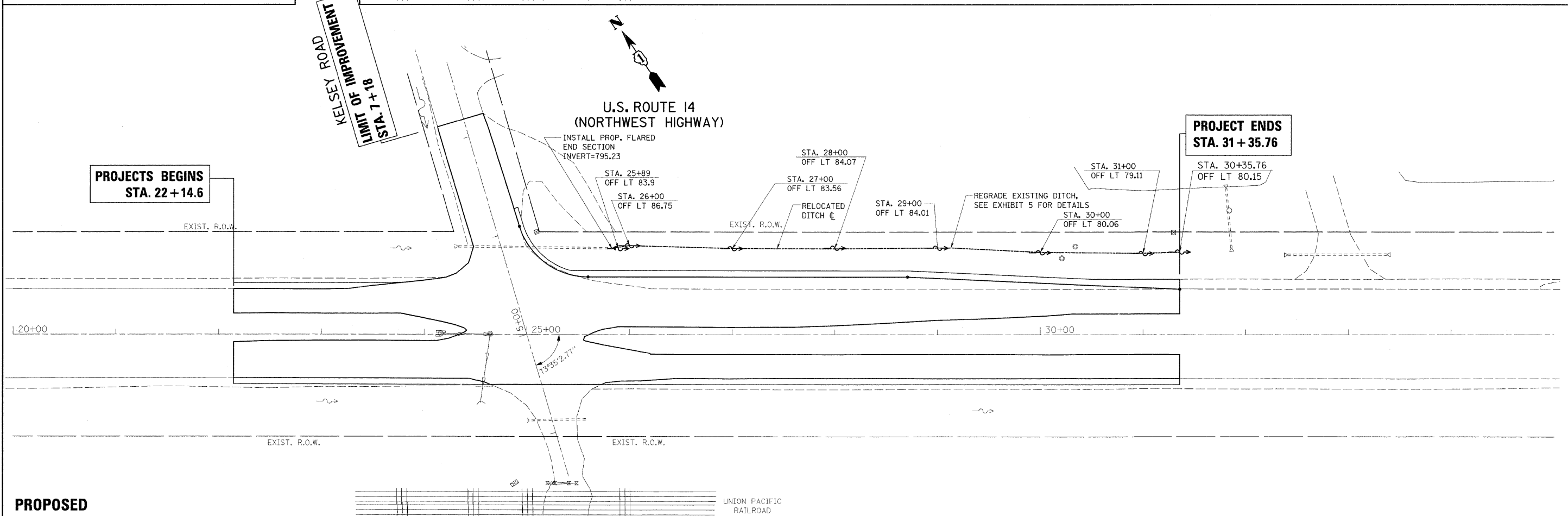

PROPOSED

FILE NAME = P141509-shr-drain.rdg

USER NAME = lsgsa
 PLOT SCALE = 50.0000' / IN.
 PLOT DATE = 2/14/2011

DESIGNED -	REVISED -
DRAWN -	REVISED -
CHECKED -	REVISED -
DATE -	REVISED -

**STATE OF ILLINOIS
 DEPARTMENT OF TRANSPORTATION**

**U.S. ROUTE 14 (NORTHWEST HIGHWAY) @ KELSEY ROAD
 EXISTING & PROPOSED DRAINAGE & UTILITY PLAN**

SCALE: 1" = 50' SHEET NO. OF SHEETS STA. TO STA.

F.A.P. RTE. 305	SECTION 24R-N-2	COUNTY LAKE	TOTAL SHEETS 43	SHEET NO. 12
CONTRACT NO. 60K17				
ILLINOIS FED. AID PROJECT				