

LEGEND FOR EROSION CONTROL NOTES

- PERIMETER EROSION BARRIER *
- ◇ TEMP. DITCH CHECK
- DITCH
- ◇ INLET FILTERS AND PIPE PROTECTION **

* SHALL BE INSTALLED BEFORE ANY WORK ON THE PROJECT CAN BEGIN
 ** SHALL BE INSTALLED IMMEDIATELY AFTER THE AREA IS DISTURBED

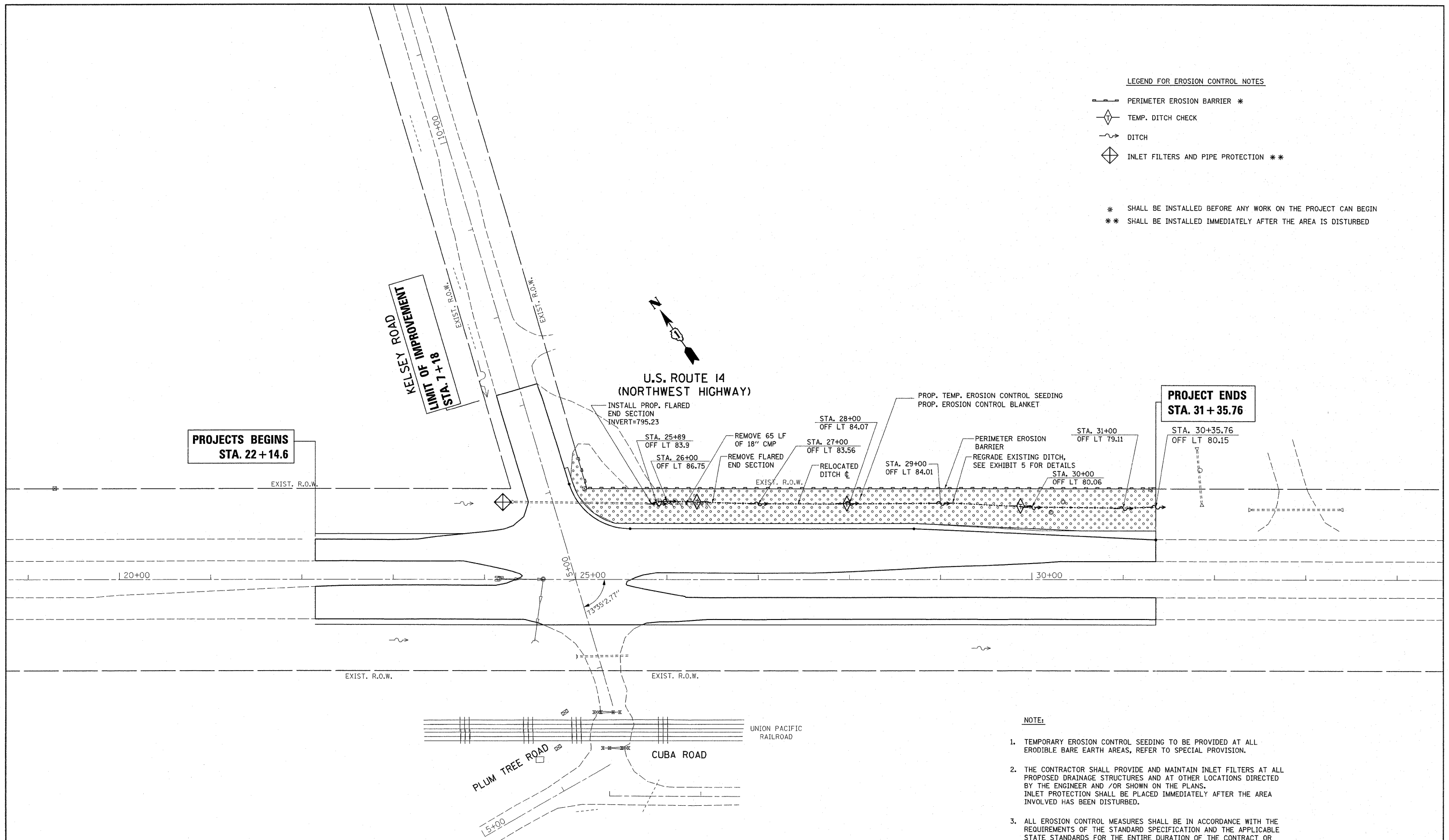

NOTE:

1. TEMPORARY EROSION CONTROL SEEDING TO BE PROVIDED AT ALL ERODIBLE BARE EARTH AREAS, REFER TO SPECIAL PROVISION.
2. THE CONTRACTOR SHALL PROVIDE AND MAINTAIN INLET FILTERS AT ALL PROPOSED DRAINAGE STRUCTURES AND AT OTHER LOCATIONS DIRECTED BY THE ENGINEER AND /OR SHOWN ON THE PLANS. INLET PROTECTION SHALL BE PLACED IMMEDIATELY AFTER THE AREA INVOLVED HAS BEEN DISTURBED.
3. ALL EROSION CONTROL MEASURES SHALL BE IN ACCORDANCE WITH THE REQUIREMENTS OF THE STANDARD SPECIFICATION AND THE APPLICABLE STATE STANDARDS FOR THE ENTIRE DURATION OF THE CONTRACT OR UNTIL SUCH A TIME AS DIRECTED BY THE ENGINEER.
4. AT ANY AREA WHERE THERE IS NO PROPOSED GRADING, THE EXISTING GROUND COVER SHALL REMAIN.

FILE NAME = P141509-shr-eros.dgn	USER NAME = guillaumeP	DESIGNED -	REVISED -	STATE OF ILLINOIS DEPARTMENT OF TRANSPORTATION	U.S. ROUTE 14 (NORTHWEST HIGHWAY) @ KELSEY ROAD EROSION CONTROL PLAN			F.A.P. RTE. 305	SECTION 24R-N-2	COUNTY LAKE	TOTAL SHEETS 43	SHEET NO. 11
	PLOT SCALE = 50.0000' / IN.	DRAWN -	REVISED -		SCALE: 1" = 50'	SHEET NO.	OF	SHEETS	STA.	TO STA.	ILLINOIS FED. AID PROJECT	
	PLOT DATE = 2/5/2011	CHECKED -	REVISED -								CONTRACT NO. 60K17	
		DATE -	REVISED -								CONTRACT NO. 60K17	